THE WEATHER
Fair tonight and Sunday; moderate northwest to north winds.

THE LOWELL SUN

6 O'CLOCK

ESTABLISHED 1878 | LOWELL MASS. SATURDAY MAY 24 1913 | PRICE ONE CENT

HAD WIFE LIVING WHEN HE MARRIED

Man Made Startling Statement in Police Court—Case Continued for One Week

Horatio Wellington Shaw furnished a sensation in police court this morning when he admitted to Supt. Welch, the prosecuting officer, that his second wife to the best of his knowledge was living when he married the woman who accused him of non-support in police court this morning. He furthermore stated that he had only separated from his second wife but that he heard that she had married again some dozen years ago. No divorce papers had ever been served upon him, he said.

His trial had gone without a hitch up to the time of his startling announcement. His wife took the witness stand first and told the court that her husband had not provided anything toward her support for a matter of two months. She said that he had left the house after they had been married six weeks and that he had never returned. Upon cross-examination she said that the defendant had turned over his pay envelope to her on several occasions with the contents intact while at other times he would extract a small amount and give her the rest. She said that although she had previously cooked for a living her husband was not suited with the food she prepared for him and that he was very ugly at times.

When the defendant took the stand he told a story that differed in some particulars. He said that his wife had continually "nagged" him and did not care for him, according to his code of what a wife should do for her husband. "I'm a very affectionate man," he told the court, "and I will tell you just how I used to call my wife. I always addressed her as darling when we were at home and I wanted my wife to love me." He admitted, under cross-examination by the prosecuting officer that he had talked about his wife to his cousin, Mrs. Bertha Keller.

Mrs. Keller was next called to the stand and she told about what she knew of the couple's domestic difficulties. She stated one instance when she took the defendant's underwear into her kitchen and dried it for him. The defendant claimed that his wife had ordered him from the house with his underwear undried. Superintendent Welch asked if he did not hire the house and defendant said "Yes, but my wife owns the furniture." "So you allowed your wife to furnish the house?" inquired the head of Lowell's police department. "O, no, not all of it," returned Shaw. "Well, how much did you spend on household furnishings?" questioned the prosecuting officer. "Somewhere between ten and fifteen dollars, I guess," answered the witness. The officer's next question drew forth the fact that Shaw has been married three times, his first wife being dead and his second partner having separated from him and married again twelve years ago. He did not know anything about divorce proceedings ever being instituted against him, but considered that he had a perfect right to marry. The court continued the case and held the defendant in $200 bonds for his appearance before the local court one week from today. Judge Enright ordered the police department to look into the divorce feature of the case.

Another Non-Support Case

A woman named Maria Lades, who only arrived here from Wisconsin on last Thursday, had her husband brought before Judge Enright this morning for non-support. After hearing a portion of her testimony the court ordered the defendant released as the case did not come under his jurisdiction.

Set Fire In Tewksbury

A case of law arose when Pasquale Indruarelle and Luigi Tavuzza were called to plead to a complaint charging them with unlawfully setting fires without a permit in the town of Tewksbury. The question arose as to whether the town had conformed with the state law and posted the required notices. The court took the case under advisement.

Pay $10 a Week

Stephen F. Shaunessey, charged with non-support of his wife and minor children, was ordered to turn over the ten dollars which is coming to him on back pay and to pay her seven dollars per week to support herself and their children. He was also ordered to stay away from his wife until told that he could see her, making his payments through the probation officer. A suspended sentence to the state farm awaits fulfillment if Shaunessey does not follow the instructions of Judge Enright.

Thomas Murphy was fined $6 for drunkenness and there was one first offender who received the usual $2 fine.

M'CARTY LOST IN 1ST ROUND

CALGARY, Alberta, May 24.—Luther McCarthy, white heavyweight champion of the world, was knocked out in the first round by Arthur Pelky today.

At the Novitiate

Preparations have been made for a Corpus Christi procession and other solemn religious observances on a more than usually elaborate scale at the Tewksbury novitiate tomorrow afternoon at 3.30. The married ladies' sodality, the young ladies' sodality, the altar boys' society, the brothers and the priests will take part in the procession, and there will be solemn benediction both in the chapel and in the grounds. The special sermon for the occasion will be preached by Rev. Fr. Racette, O. M. I. A large number of people is expected from Lowell and the surrounding district.

GERMAN EMPEROR'S DAUGHTER MARRIED—GERMAN, RUSSIAN AND BRITISH EMPERORS PRESENT

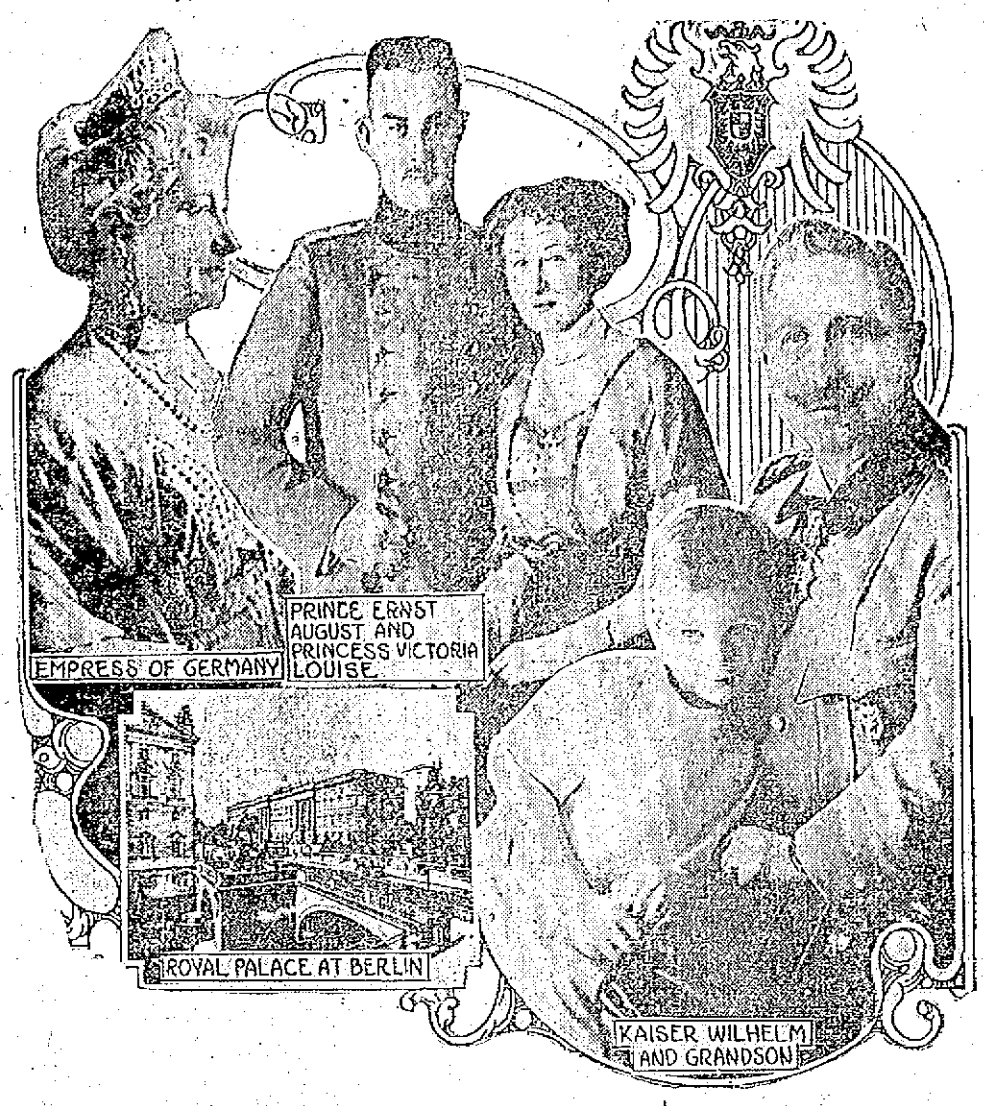

BERLIN, May 24.—Princess Victoria Luise of Prussia, only daughter of the German emperor and empress, and Prince Ernest August of Cumberland, were married with the rites of the Lutheran church at five o'clock this evening in the royal chapel of the imperial castle; the ceremony sealing the reconciliation between the dethroned House of Hanover and the House of Hohenzollern. The presence of the three most powerful sovereigns of Europe—the German emperor, the Russian emperor and the British king-emperor—on terms of intimate friendship, made the event a demonstration of international peace.

The wedding functions began rather late in the afternoon with the robing of the young bride at which her mother, the German empress, presided.

Gown of Silver Brocade

The bride wore a wonderfully worked gown of silver brocade with a court train of the same material embroidered with a myrtle and orange flower design and lined with ermine. The bride's veil, which, like her entire toilette, was of German manufacture was composed of two yard length of lace on which eighty Silesian girls had worked day and night for six weeks. It fell over her head toward the back, leaving her face free.

The last act in the robing of the bride was performed by the empress, when she placed on her daughter's head the historic crown worn by Prussian princesses at their weddings.

Cheered Vociferously

Before she was robed for the ceremony Princess Victoria Luise took a short drive in Berlin and was cheered vociferously by immense crowds assembled in the neighborhood of the palace.

The civil ceremony had been performed half an hour earlier in the great electors hall, a small room in the most ancient part of the castle, attended only by the immediate families of the bride and bridegroom.

The short, formal marriage ceremony was completed at an early hour and then preparations were made for the religious ceremony.

In the meantime the guests who were to attend the solemn religious service had assembled in the Octagonal chapel at the other end of the castle which had been richly decorated with flowers. Among them were the United States ambassador, John G. Leishmann, his wife and daughter, Joseph L. Grow, secretary of the American embassy and his wife; Captain Albert Niblick, American naval attache; Miss Yvette Borup of New York who had been educated with the bride at the Empress Augusta institute and a dozen school girls whom the young princess insisted on inviting at the last moment in return for a personally embroidered present.

Men and Boys Choir

A choir of men and boys was stationed in the high gallery encircling the chapel just below the dome, where they sang hymns unaccompanied by instrumental music.

At the conclusion of the civil ceremony the bridal procession was marshaled into line by Count August Zu Eutenberg, grand marshal of the imperial court, and proceeded the whole length of the castle through a series of state apartments to the royal chapel. It was led by the bridal couple, the princess' train being borne by four of her girl friends.

Prince Ernest August of Cumberland was dressed in a Prussian hussar uniform. After them came Emperor William with the Duchess of Cumberland. Then followed in order the Duke of Cumberland with the German empress, the emperor Nicholas of Russia with Queen Mary of England, King of England with Crown Princess Cecille, with Emperor William's sons with their consorts and fifty or more other princes and princesses of the royal blood.

Address of Advice

Dr. Ernest Dryander, the grand chaplain of the court, who had baptized Princess Victoria Luise and prepared her for her confirmation, performed the marriage ceremony, which was the simple Lutheran rite. He then delivered the customary address of advice and admonition to the newly married couple.

As the rings were being exchanged before the altar a battery of artillery stationed outside the castle fired a royal salute.

Then the prince and princess, Emperor William, Empress Augusta Victoria and the Duke and Duchess of Cumberland returned to the white hall of the castle, where the newly wedded pair received the congratulations of the guests, while seated beneath a canopy at small tables.

A state banquet is to be given at the castle this evening followed by the historic "torch dance" and the distribution of souvenirs in the form of silk ribbons bearing the bride's initials and the date in gold letters which modern delicacy has substituted for the pieces of the bride's garter formerly cut up and distributed by the princes of the royal family on the points of their swords.

The bridal couple will leave immediately afterwards for the emperor's lodge at Hubertusstock, where they will pass the first week of their honeymoon, then going for a fortnight to the Duke of Cumberland's hunting castle near Gmuenden.

OLD B. & M. DEPOT LEASED FOR 15 YEARS

Lowell Party Secures Building—Architect Graves is Making Plans for New Theatre

The old Boston & Maine depot at the junction of Central and George streets the main part of which was recently vacated by the New England Telephone Co., it is stated on good authority, was leased to a Lowell party for a period of fifteen years, and it is understood considerable alterations will be made to the building.

The only tenant in the building, which extends almost to the end of George street at the present time, is Charles F. Keyes, the well known auctioneer, who has occupied a large space of the first floor for a number of years. It is not known whether Mr. Keyes will retain his present quarters.

Although the New England Telephone Co. vacated the place a short time ago, their lease does not expire until next February, but one of the officials of the company told the writer this morning, the Boston & Maine railroad company was given leave to lease the property if they saw fit to do so, for the telephone people had no more use for it.

A short time ago bids were received at the railroad company's real estate office in Boston for a lease on the property, and it is said that several local men sent in their bids. Some of the bidders were notified that they were outbid and that the lease would be granted a Lowell party, but the officials of the company refuse to give the name of the lessee, for papers have not as yet been signed.

A Sun reporter called the Boston office of the railroad company by telephone this morning, and although the report that the lease had been granted a Lowell man was not denied the reply was that the company was not ready to make a statement for the papers are not yet signed and will not be for a few days.

One man who knows a little about the transaction said this morning the entire front of the building would be remodeled and large plate glass windows will be installed. How much space in the building the lessee will occupy for his own business is not known, but, however, the building is leased and for a term of fifteen years.

New Theatre

Architect Prescott Graves is busy drawing plans for a new theatre to be erected in Lowell in the near future. The said building will be constructed at the corner of Tremont and Merrimack streets and the seating capacity will be about 1600. The proprietors of the Jewel theatre will be the proprietors of the new structure, and the building it is said will be a fine up-to-date amusement hall.

FEAST OF CORPUS CHRISTI

Processions in Catholic Churches Tomorrow

There will be a solemn and beautiful observance of the feast of Corpus Christi at St. Patrick's church tomorrow. A feature of the observance will be the procession in honor of the blessed sacrament in which the children, clergy and sanctuary choir will take part. This morning a squad of decorators was at work giving a festive appearance to the rectory and church grounds by arranging flags and colored streamers. There is also being erected near the monument in the central portion of the grounds an out-of-door altar where the final benediction service tomorrow afternoon will take place.

At 11 o'clock there will be a solemn high mass, the celebrant of which will be Rev. William Burke, who is a nephew of Rt. Rev. Mgr. William O'Brien, P. R., and who was recently ordained at New York. Rev. Joseph A. Curtain will officiate as deacon and the sub-deacon will be Rev. James J. Kerrigan. The preacher at this mass will be Rev. Timothy P. Callahan. The pastor, Fr. O'Brien, will officiate as master of ceremonies.

The procession will be held soon after 2 o'clock. The roster is as follows:

Cross Bearer.
Angel of the Procession, followed by Infant Jesus and two banherettes.
Gifts of the Holy Ghost.
Infant Jesus' Sodality—Boys, followed by Charity.
Infant Jesus' Sodality—Girls, followed by Hope.
Infant Jesus' Sodality—2nd Div.—Boys.
Infant Jesus' Sodality—2nd Div.—Girls, followed by Chalice.
First Communion Boys, followed by Grapes.
Blessed Virgin.
First Communion Girls, followed by Wheat.
Holy Angels' Sodality—Boys.
Angels.
Holy Angels' Sodality—Girls, followed by Sts. Agnes & Elizabeth.
Sacred Heart Sodality—Girls, followed by Saint Catherine.
Junior Holy Name Society, followed by Faith.
Children of Mary.
Immaculate Conception Sodality.
Holy Name Sodality.
Holy Family Sodality.
St. Cecilia Choir and Ninth Grade of St. Patrick's School.
Martyrs.
Sanctuary Choir.
Strewers.
Officiating Clergy.
Guard of Honor—Holy Name Society.

Benediction of the blessed sacrament will be celebrated at the temporary altar in the open air.

Sacred Heart Church

At the half-past eight mass tomorrow morning at the Sacred Heart church, about 200 children of the parish will receive their first communion in a body. The solemn observance of Corpus Christi will be held at the 11 o'clock mass, when they will be a procession of the blessed sacrament. In the evening at half-past six, the children who were the first communicants in the morning will take part in a grand May procession about the church. At this service there will be special music and a sermon. There will also be solemn benediction.

DIV. 11, A. O. H.

A special meeting will be held Sunday afternoon (tomorrow) at 2.30. All members are requested to attend.

Per order
JOHN F. McINERNEY, Pres.
WM. NELSON, Fin. Sec.

SPECIAL NOTICE, DIV. 2, A. O. H.

All members are requested to meet at A. O. H. hall at 7 o'clock Sunday evening, to take action on the death of our late brother, Denis O'Brien.

Fraternally yours,
J. J. MURPHY, Pres.
JOHN CULLINEY, Fin. Sec.

A Profitable Habit
"Riches Have Wings"
The Saving Habit Clips Them.
Deposit $1.00 or More Weekly
IN OUR
SAVINGS DEPT.
INTEREST BEGINS MONTHLY
—We Use the—
FLAK FINGER PRINT SYSTEM
Surer identification than written signature
TRADERS NATIONAL BANK Middlesex st. & P.O.av.
Hours daily, 8.30-3; Sat., 8.30-1230; 7-9

PEOPLE SAY
HOW IS IT THAT THE MIDDLESEX COOPERATIVE BANK CAN PAY
5 PER CENT INTEREST
The answer is, the expenses of running the bank are very small in proportion to the assets.
Shares in new series will be on sale until May 30th. Any person can take from one to twenty-five. Apply at banking rooms, 88 and 89 Central block.

FOR 64 YEARS
This Bank Has Never Paid Less Than
4 Per Cent.
City Institution for Savings
WARREN STREET | HIGH STREET
CENTRAL STREET

Mill Business Fairly Active Throughout the City

Carpet Closes for Ten Days—Other Factories

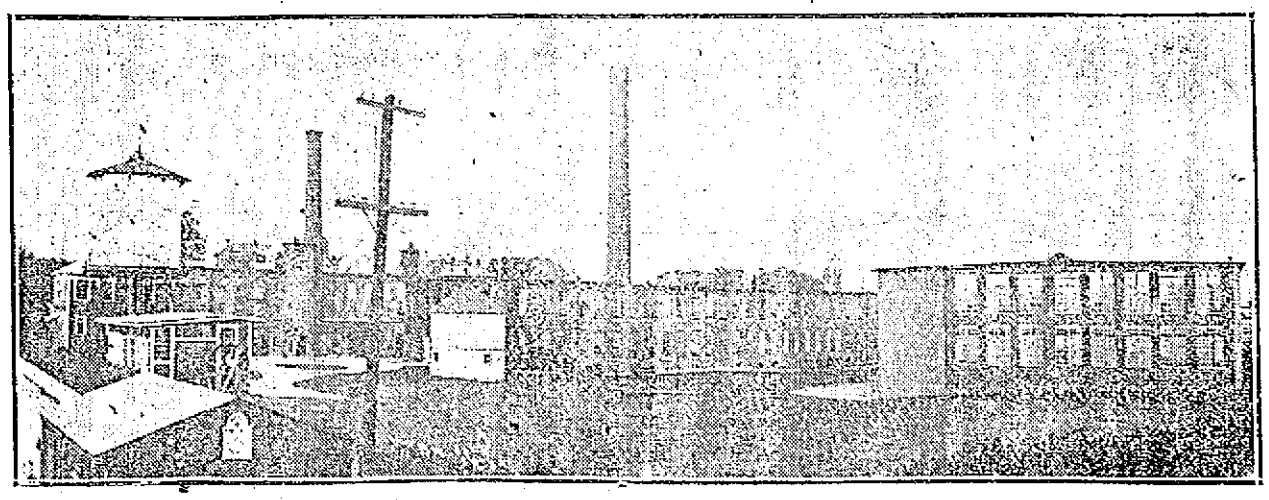

FRONT VIEW OF THE SHAW HOSIERY PLANT

One of the busiest places in the city in the manufacturing line is the Shaw Stocking Co.'s plant in Shaw street, according to one of the officials of the company, who was interviewed by the writer this morning. The plant is running full blast and there are considerable orders on hand.

The Shaw Stocking company was established in 1877 and it has progressed constantly ever since. The plant consists of five large buildings which are all equipped with the latest improvements in machinery, and the weekly output of the company is very large.

The products of this large concern consist of men's women's and children's hosiery, and only the first grade of goods is manufactured. There are over 600 hands employed in this mill, and they consist of the best obtainable. The employes are largely women, and as most of them are on piece work, earn good wages.

The trade mark of the Shaw Stocking company is known all over the world, for a large quantity of the hosiery manufactured in Lowell is sold abroad. The working conditions at this mill are the best ever, and a good proof of this statement is that there never was any labor trouble in this plant, although the local cotton mills have had two large strikes during the past ten years.

A few years ago the company erected a large up-to-date building in Chelmsford street near the plant, the same to be utilized by the help who had no home and wished to live near their work. The place was conducted for some time and many took advantage of the liberal offer of the company, but later the place was vacated and rented to St. Peter's orphanage and has been occupied since by the little orphans and the sisters in charge of the institution.

It was stated this morning that de-

Concluded on page three

Complete
—OR—
Incomplete

This should be the first question with the home seeker!

You know the value of electric lighting in the home—so does your real estate dealer—

Ask him for a "WIRED" home—or perhaps our list will help you clinch your comfort.

Lowell Electric Light Corp.
50 Central Street.

THE CENTRAL SAVINGS BANK
Depositors in this Bank are requested to present their deposit books for verification during the months of April, May and June of this year.
CLARENCE W. WHIDDEN, President.

MUSKETAQUID CLUB HELD DANCE

Enjoyable Party at No. Billerica Last Evening

The "patter," "patter" of the rain against the window panes of the Thomas Talbot Memorial Hall at North Billerica last evening accompanied every air rendered by Broderick's orchestra at the shirtwaist party of the Muskerquid Canoe club, and the pattering patterned "waves" dances too, for its only effect was to lend the additional "comfy" feeling which one experiences when everything is bright and cheery within contrasted to dismalness without to the dancers as they waltzed about the hall.

But the rowdy weather put one crimp, however, into the complete happiness of some of those attending the party, for many of the Muskerquid braves who had been eagerly looking forward to the pleasure of a moonlit canoe-ile up the river with their girls had to forego this pleasure and escort them to the scene of festivities in prosaic trolley cars. These cars, be it said, were mighty well patronized, too. By the time the last couple had left for the hall that edifice was well filled. The scene was a pretty one. About the floor glided the boys, attired in summerish looking outing shirts, and, this time at least, using their arms for other purposes than the mere wielding of peddles. With their graceful partners they stepped through the fascinating measures with all the zest which is inseparable from youth and when each came to an end not a one of them was there who did not want more—just like our old friend Oliver Twist. Unlike unlucky "Oi," though, they got it; for Broderick's orchestra is as accommodating as it is efficient. But even dancing must have an end, so when the final number came to hand and was gone through with all the pleasure one gets in any recreative grand finale, the party broke up and started Lowellward with the happy feeling that everybody had enjoyed a jolly, good time.

The success of the shirtwaist party is due to the efforts of General Manager George Kirwin, Assistant General Manager Timothy Lynch, Floor Marshal Fred Maguire, Assistant Floor Marshal Walter Brown, Chief Aid Thomas Fitzgerald, and Aides Harry Gibson, James Broderick, John Shanley, Albert Carney, Joseph McGann, John Healey, Nelson Depocher, Harry Heelon, John Dugan, Timothy Finnegan.

FRED MAGUIRE,
Floor Marshal

After Shaving, the most soothing, healing and antiseptic application is Hood's Lotion. Dries quickly. Delicately fragrant. Try it. 50c.

Uneasy Stomach

One that is more or less nauseated, sour, or disturbed by what has been eaten, is quickly relieved by

Dys-pep-lets

Made only by C. I. HOOD CO.

Their remarkable efficacy is surprising and delighting everybody. 50c.

Remember the name Dys-pep-lets Take no Substitute

CHIN LEE & CO.

Chinese and American Restaurant

Dining rooms reserved for ladies, for private parties. This restaurant is open from 11.30 a. m. to 1 a. m., including Sundays. 117 Merrimack st., near John st. Telephone 1322.

CUNARD

BOSTON

Queenstown, Liverpool, London
Laconia .....May 27
Franconia .....June 10
Laconia .....June 24
Franconia .....July 8
Laconia .....July 22
And Fortnightly

FRANCONIA AND LACONIA
18,150 Tons, the Largest Steamers from Boston

New York Fishguard Liverpool
Calling at Queenstown
Carmania .....May 31
Caronia .....June 7

NEW YORK, MEDITERRANEAN
Saxonia .....June 12
Pannonia .....June 24

For booklets, rates, etc., apply to D. Murphy, 18 Appleton st., F. A. Leeds, 5 Bridge st., J. P. O'Donnell, 224 Market st., O. A. Berntson, 121 Moore st., or to 126 State st., Boston.

ALLAN LINE

Boston to Glasgow

ONE CLASS CABIN SERVICE
(Termed Second)

PARISIAN .....MAY 30
NUMIDIAN .....JUNE 6
PARISIAN .....JUNE 27
NUMIDIAN .....JULY 5

NO CATTLE CARRIED

Rate, Glasgow or Derry, $45.00 up. Third Class, Glasgow, Derry, Liverpool, $20.25 up.

DENIS MURPHY, 18 Appleton St.
FREDERICK B. LEEDS, 5 Bridge St.
H. & A. ALLAN, 99 State St., Boston.

THE WHITE STAR LINE'S New "OLYMPIC"

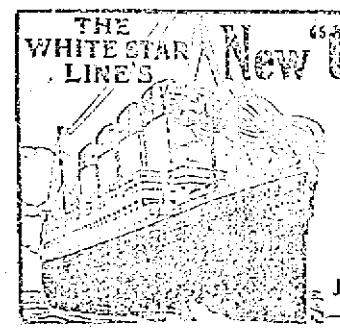

FITTED WITH
DOUBLE SIDES
AND ADDITIONAL
WATERTIGHT BULKHEADS
EXTENDING FROM THE
BOTTOM to the TOP
OF THE VESSEL
Will Sail From New York

June 14, 2 p. m., and July 5
and Regularly Thereafter

Office 81 State st., Boston, or D. Murphy's, 18 Appleton st., F. R. Leeds, 5 Bridge st., O. A. Berntson, 121 Moore st., J. P. O'Donnell, 224 Market st.

PARTICULAR PEOPLE

Always bring your doctor's prescriptions to us—they are sure of correctness at the right price. Choice of purest quality and standard strength, carefully compounded in the design.

F. J. CAMPBELL, Registered Pharmacist

Tower's Cor. Drug Store and Dutton, Corner Fletcher Street

LOWELL TEXTILE SCHOOL

Bills for Maintenance Up to Governor

What will Gov. Foss do with the Lowell Textile school appropriations? This is the question that the members of the legislature from this city are not prepared to answer. There are two bills up to the governor; one for $27,000 for maintenance up to June 1, 1913, and the other calls for $45,000 for maintenance up to June 1, 1914.

These bills have passed the house and senate and the governor's action will be known next week. He may sign them or veto them and there is yet a third course that he may pursue. He may allow them to remain on the table in the executive chamber for five days and thus become a law without his signature. Watch Mr. Foss.

Rep. Williams Said Prayer

The opening prayer in the senate, Friday morning, was made by Rep. Charles H. Williams of Billerica, in the absence of the senate chaplain. Mr. Williams is a minister of the gospel and one of the most active members of the legislature. He is forceful and energetic and always has a number of irons in the fire.

If you want help at home or in your business, try The Sun "Want" column.

HERE AT HOME

Lowell Citizens Gladly Testify and Confidently Recommend Doan's Kidney Pills

It is testimony like the following that has placed Doan's Kidney Pills so far above competitors. When people right here at home raise their voice in praise there is no room left for doubt. Read the public statement of a Lowell citizen:

Louis L. Florence, 82 Blossom street, Lowell, Mass., says: "I have been troubled with my kidneys for some time. I have used Doan's Kidney Pills and have found relief."

"When Your Back is Lame—Remember the Name." Don't simply ask for a kidney remedy—ask distinctly for Doan's Kidney Pills, the same that Mr. Florence had—the remedy backed by home testimony. 50c all stores. Foster-Milburn Co., Props., Buffalo, N. Y.

Until a short time ago, scarcely one person in a thousand had ever tasted a really good soda cracker—as it came fresh and crisp from the oven.

Now everybody can know and enjoy the crisp goodness of fresh baked soda crackers without going to the baker's oven.

Uneeda Biscuit bring the bakery to you.

A food to live on. Stamina for workers. Strength for the delicate. Give them to the little folks. Five cents.

NATIONAL BISCUIT COMPANY

CIVIC LEAGUE HELD HEARING

MR. D. F. SULLIVAN,
Member of Civic League

And Arranged for Lectures to Foreign Population Next Fall —Slim Attendance

About 40 invitations were sent out to mill men, business men and others to meet representatives of the North American Civic league at the school committee rooms at city hall last night and P. F. Sullivan, president of the Bay State Street railway, was the only one to respond and Mr. Sullivan is a member of the league. The invitations were sent out by the superintendent of schools. Hugh J. Molloy and more would have responded, perhaps, but for the rain. The league president, D. Chauncey Brewer, of Boston, was rather disappointed because of so poor an attendance and regretted that the business men of Lowell, the mill men and owners, were not more interested in preparing the foreign born element for citizenship. The mission of the league is to teach elementary civics to the non-English speaking people and to assist them in becoming desirable citizens. The league has done good work in other cities.

The purpose of last night's meeting was to form tentative plans for lectures on subjects pertaining to American history, and classes for the instruction of classes for citizenship. The league representatives said they did not ask any financial assistance from the city. All the league asks is school room and the cooperation of the school committee. At the last meeting of the school committee the superintendent was instructed to arrange for the conference. Besides members of the school committee, there were present the following: D. Chauncey Brewer of Boston, president of the North American Civic League for Immigrants; F. C. McDuffy, treasurer of the Everett mills, Lawrence; Cornelius F. Sullivan, principal of the Oliver grammar school, Lawrence; F. L. Shaw and J. F. Mahoney, field secretaries of the North American league; and P. F. Sullivan, president of the Bay State St. Railway.

The problem of the immigrant as we have it today, right here in Lowell, was presented by Pres. Brewer of the league. He said there were sharks constantly on the lookout for the unsophisticated immigrant. It was all right, he said, as long as we were receiving the Celt and the German, whose forefathers fought with us for liberty; but people now coming are from the south and the east of Europe, from Africa and from Asia; and they are exploited. As soon as they arrive, automatically, 50 per cent. of them fall into the hands of rascals who can speak their language; and these people can make no complaint because they cannot speak English. They are robbed and turned into the ranks of the discontented. Their first experience being a most unfortunate one they are willing to listen to the appeals of the anarchist or any other disturber. That explains the labor troubles that we have had in many places within the year.

The Civic league, he said, is composed of men with large ideals. Among them are Cardinal Gibbons, Cardinal O'Connell, John Wannamaker and Bishop Lawrence. The agents and secretaries of the league are sent to the docks and terminals to stop, as far as possible, this exploitation. The immigrants have been so treated by the representatives of the league, that their confidence has been won.

The schools are asked to cooperate and are doing so. Last year, 140 lectures were given in the halls of the evening schools of Boston; one lecture a week on each of the schools located in a foreign district of the city. From 20,000 to 100,000 foreigners have been reached, and taught the necessity of learning English. They have also been instructed in primary civics. The lectures have been illustrated, and there have been musical programs, and 10-minute talks on the principles of citizenship. Bureaus of information have also been established to assist the immigrant in coming in touch with our national and civic life. They are going there with their troubles, and the league is winning their sympathy.

Cornelius F. Sullivan has been very active in the league work in Lawrence, especially in the way of school lectures and citizenship classes. Mr. Sullivan explained that the lectures are given in English, and that an interpreter translates into the language of the particular foreign element for which the lecture is intended.

Mr. Shaw, one of the league's lecturers, said that the first plan for Lowell was to put in a definite number of lectures in the evening schools, using, as far as possible, young men who have been in the evening schools themselves. One lecture a week should be given in each school, so far as they can be gotten together by nationalities.

Dr. Lambert asked that a definite statement of just what the school committee is expected to do, be put into writing and submitted, so that the committee can act upon it in time to have the work taken up, is approved by the committee, at the opening of the next school year.

Supt. Molloy asked several questions on matters not fully explained by the league representatives and in this way considerable additional information was obtained.

Dr. Lambert's plan was approved by President Brewer and the other representatives of the league and at about 9.30 o'clock the conference was dissolved.

Estes Park, Colorado
The Garden of Allah

A place where wild flowers carpet the ground, where the sweet, crisp, sparkling air makes the cheeks glow and the eye glisten, where trout abound and great glaciers lie hidden among the towering mountains, near the highest overhanging precipice in the world.

In Estes park you can climb, play golf or tennis, ride, drive or motor, fish and camp out. You can live at a high class hotel or at one of many comfortable smaller houses, and at moderate cost.

It is the ideal place for children; it's the ideal place to rest and regain perfect health.

Let me send you a fine folder about Estes Park, with pictures and a good map, and all about the hotels, comfortable ranch boarding-houses, and the charges. Let me tell you about how to go, and about the low fare excursion tickets now on sale. I am paid to lend a helping hand. Let me attend to all the details. Call, or write for an Estes Park pamphlet—today before you forget.

Alex Stocks, New England Pass. Agent, C. B. & Q. R. R., 204 Washington St., Boston. Tel.

SALE OF RACE TRACK

Morris Park in the Bronx to be Sold at Auction

The decision on the part of the state banking department to sell the Morris Park race track at auction will serve among other things to emphasize the equitable workings of the law enacted a few years ago covering failed institutions.

Under the new plan, to be carried out in the Morris park sale, if there are any bargains developed, the public will get the benefit of them, and with over 3000 lots placed on the market at once, it is fully realized that many of them must be sold at low figures.

Most people have been impressed by the fact that the Morris park sale will be the largest event in the history of realty selling. Few probably have paused to consider what is likely to be the outcome of an attempt to put on the market at one time over 3000 vacant lots.

It has been estimated that that is about the number of lots marketed in Manhattan and Bronx under ordinary conditions in three years. Heretofore, 300 or 400 lots has been regarded as a large offering and following the success of a sale of such proportions, there have usually been many expressions of satisfaction that the market could absorb so many lots at once.

What, then, shrewd market observers ask, is likely to be the result of an attempt to dispose of 3019 lots? If bargain hunters heretofore have found "good picking" toward the end of a sale of a few hundred lots, what will be the possibilities during a sale covering as many thousand? The reply is obvious. In the case of the ordinary voluntary sale, the offering would probably be withdrawn when prices began to fall below the level of the owners' expectations. In the case of the Morris park sale, the state banking departments has only one alternative and that is to convert these 3019 lots into cash.

In the case of a small area of a few blocks which may be kept out of the market for one reason or another, the lines of growth will frequently spread out all around it and beyond it, but here is one immense tract of 260 acres, measuring a mile in one direction and over half a mile in the other, which has lain now for several years an effective barrier to the expansion of the Bronx.

With the exception of a few scattered improvements along White Plains avenue, the whole territory to the north and east is yet practically untouched by builders.

After calling attention to the American Bank Note company's new factory and other large enterprises recently established in the northerly borough, President Miller said:

"How many of you know that in the southerly and easterly sections of the Bronx are industries with annual pay-rolls amounting to $30,000,000?"

FORTY HOURS' DEVOTION

Opened Yesterday at the Immaculate Conception Church, to Close Tomorrow

Yesterday at nine o'clock in the morning, a solemn high mass was celebrated at the opening of the Forty Hours' Devotion at the Immaculate Conception church. The mass was celebrated by Rev. Dennis A. Sullivan, O. M. I., assisted by Rev. Owen McQuaid, O. M. I., as deacon and Rev. Edward Fox, O. M. I., as sub-deacon. At the conclusion of the mass, the usual procession about the aisles of the church took place, in honor of the blessed sacrament, participated in by the clergy, sanctuary choir and societies. This devotion will be brought to a close tomorrow morning with solemn high mass at 11 o'clock.

No Need Being Old or Wrinkled Before 75

Lillian Russell says any woman who has wrinkles before she's 75 is herself responsible for them. Sunshine and fresh air she considers more valuable as complexion preservers than nostrums and cosmetics.

The chief objection to cosmetics is that at best they only temporarily cover up defects. There are certain true aids to Nature, which may be applied with directly opposite effect. Ordinary mercolized wax, for instance, actually removes a bad or oldish complexion, by gradually, almost imperceptibly, peeling off the worn-out scarf skin. Just one ounce, procurable at any drug store, will soon unveil an entirely new and natural complexion, with an exquisite girlish color. Of course cutaneous blemishes like pimples, freckles, fine lines, moth patches, liver spots, disappear with the discarded skin.

To prevent or remove wrinkles, a face bath which also produces natural results, is made by dissolving an ounce of powdered saxolite in a half pint witch hazel. This is immediately effective and gives no untoward after-effect.

The Bon Marché DRY GOODS CO.

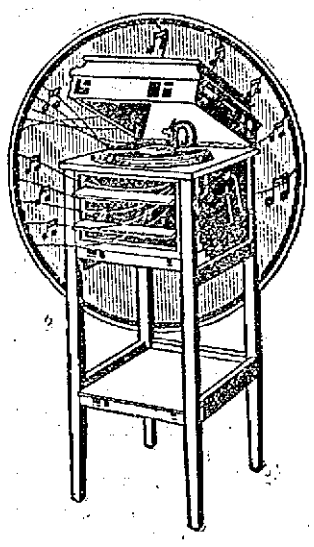

Upright Columbia Grafonola

Complete
$5.00 A MONTH
$50.00
(Like Cut)
After first payment has been arranged

The Grafonola you have been waiting for at the Popular Price of
$50.00

New June Records

ON SALE TODAY

Call and Hear Them or phone and try our 48-hour approval plan.

CORPUS CHRISTI

Procession in Honor of Feast Will be Held at Immaculate Conception Church Tomorrow Evening

Tomorrow evening at 6.30 o'clock the feast of Corpus Christi will be fittingly observed at the Immaculate Conception church. A procession of the church societies will be held. The following will participate: senior and junior branches of the Children of Mary, the Immaculate Conception sodality, the Junior Holy Name society, the boys and girls recently confirmed and the children who made their first communion a short time ago. If weather conditions permit, the participants will march through Columbus park.

FROM A TO Z

Safety Razors and everything pertaining to them or shaving are found at Howard's. Razors and combination sets from 25c to $9.00. All kinds of blades sharpened satisfactorily and returned day after placing order. Single edge blades 2c each, double edge, 2½c. "The Safety Razor Shop," Howard, the Druggist, 197 Central street.

SONS OF VETERANS

Members of Farragut Camp and all others who are sons of veterans are requested to assemble at Post 185, G. A. R., Central St., on Sunday, May 25th, at 10 a. m., for service at St. Paul's church, and at 2 p. m., for the Memorial service at First Congregational church.

By order
LUCIUS A. DERBY,
Com. Admiral Farragut Camp, 78

OFFICE OF PURCHASING AGENT

Sealed proposals will be received at the office of the Purchasing Agent, until 10 a. m., Thursday, May 29th, 1913, for furnishing and purchasing the following supplies:

Requisition 58,723

Supply of Coal for the departments of the City of Lowell for the season 1913-1014, according to the specifications at office of Purchasing Agent.

Requisition 58,711. Park Dept.

Tulip bulbs as per list at office of Purchasing Agent.

To be delivered at Lenox Street stable.

Requisition 58,532. School Dept.

To sell: 1 Old Concord Wagon. May be seen at Spark's stable.

All bids submitted to be in sealed envelopes, plainly marked on outside kind of material upon which bid is submitted.

EDWARD H. FOYE,
Purchasing Agent.
GEORGE H. BROWN,
Commissioner of Finance.
Lowell, Mass., May 24, 1913.

AT CITY EMPLOYMENT OFFICE. Married couples and family help wanted for cotton mills in New Hampshire. All kinds of experienced help for summer hotels at beach and mountains, kitchen girls, cooks, table girls, house girls, and store girls in city, also good farm help. City Employment Office, 121 Central st. Tel. 234.

MOTOR BOAT FOR SALE
20½x5; 3½ h. p. Ferro; Perfix ignition. Inquire 506, Sun bldg.

FOR SALE ON EASY TERMS
The most desirable camp lots within a 5 cent fare of Lowell. Two summer cottages for sale or will rent for the season. These lots are high and dry, with a fine slope to the shore and beautiful shade trees on each lot. For bargains in all kinds of farm and city property see
W. E. DODGE, 9 Central St.

Birthday Party

On Wednesday evening Mr. John W. Corfield was tendered a surprise at the home of his parents, 21 Clifford street, the occasion being his twenty-first birthday anniversary. About 70 of his friends gathered and all assisted in making the affair a pleasant one. Mr. Corfield was presented a beautiful gold watch by his parents, Mr. and Mrs. John F. Corfield, a beautiful gold fob, by his uncle and aunt, Mr. and Mrs. J. W. Fletcher, a bouquet of 21 pinks from Miss Rucker, a silver shaving set from some of his friends and several other presents from friends. The presentation address was made by Daniel Owens. An excellent entertainment was provided, under the direction of Prof. Wm. Baines of Lawrence, who presided at the piano. Song by the "wrecking crew," 15 young gentlemen friends of Mr. Corfield, and solos and selections by others present constituted the program.

Bridgework, 22k, $3.00 Per Tooth
Our Specialty Guaranteed.

BOSTON PAINLESS DENTAL ROOMS
16-17-18-19 Runels' Building

If you have never had a Dish of Chop Suey go to the

PEKIN RESTAURANT

Cor. Central and Middle Streets
Up one flight. Every kind of American and Chinese cooking. Quick service. Open Sundays. Give us a call.

QUINCY HOUSE
BRATTLE ST. NEAR ADAMS SQ.

Boston's Most Centrally Located Hotel. Comfort Without Extravagance
Midway between the North and South Stations, centre of business, historic, shopping and theatre districts. All lines of electric cars within a minute's walk.
500 Rooms $1 a Day and Upwards
Special Breakfast.....25c to 50c
Special Lunch every day.....50c
Our 12-Course Table d'Hote Supper is unequalled anywhere $1
Music and Soloists Every Afternoon and Evening
Banquets, Conventions, Parties, Meetings can receive every accommodation necessary at the most reasonable prices.
Visit the Japanese Garden, Boston's most novel cafe. A la Carte at reasonable prices.
You will find every modern convenience and proper attention at the Quincy House, Boston. Taxicab service.
WRITE FOR ACCOMMODATIONS

The Modern House

Is one with electrical conveniences. Make yours modern by having it wired.

GEORGE A. HILL
ELECTRICAL CONTRACTOR
27 Bellevue Street Tel. 2643

M. H. McDonough Sons
UNDERTAKERS and EMBALMERS
Prompt Service Day and Night
108 Gorham St. Tel. 906-1

MR. DENNIS A. O'BRIEN DEAD

Well Known Druggist Passed Away This Morning

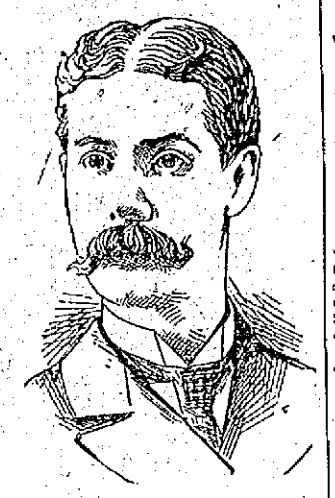

THE LATE DENNIS A. O'BRIEN

The many friends of Dennis A. O'Brien, the Centralville druggist, will be pained to hear of his death which occurred this morning at his late home, 65 Durant street.

He had been ill for two weeks and at first his illness was not considered serious but it rapidly developed until the end came. Mr. O'Brien was born in County Cork, Ireland, and came to this city 36 years ago. For many years he served as apprentice for Mr. Joseph Plunkett and later entered the business on his own account, locating finally in Centralville. He leaves to mourn his loss, his wife, Mary, two sons, Rev. Dennis O'Brien, recently ordained in Rome, and Joseph; two daughters, the Misses Angela and Frances. Deceased was a member of Court Merrimack, F. of A., Division 2, A. O. H., and the Holy Name society of St. Michael's church. Funeral notice later.

SEVERE FIGHTING IN SALONIKI

Greeks and Bulgarians Clash—120 Greeks Killed—Mutiny Reported in Bulgarian Ranks

LONDON, May 24.—Severe fighting has been resumed between the Greek and Bulgarian troops in the vicinity of Saloniki, both infantry and artillery being engaged, according to despatches received here from Athens which refers to the situation as having become extremely grave.

When the last despatch was sent off King Constantine of Greece, who had just arrived at Saloniki with the general staff of the Greek army, was endeavoring to arrange a neutral zone between two armies.

120 Greeks Killed

SALONIKI, May 24.—The losses to the Greek troops in the fighting against the Bulgarians are given today as one captain killed and 120 men killed or wounded. Hostilities have been suspended. A mutiny is reported to have broken out among the Bulgarian troops at Serres, they demanding to be disbanded. When their commanding officer found he was unable to quell the disturbance he committed suicide.

WITH THE FRATERNITIES

Several Organizations Held Meetings

Business was rather dull with the fraternities last night on account of the rain.

Passaconaway Tribe 32, I. O. of R. M.

A meeting of the Passaconaway tribe, 32, I. O. of R. M. was held last night in their wigwam in Odd Fellows' temple, with Sachem Thomas H. Sellers presiding. A large amount of important business was transacted and the matter of a Memorial Sunday was laid on the table.

An interesting communication was read from the great sachem, Henry A. Fourcy, giving an account of the great council's affairs. The report of the sick committee showed that a number of the brothers are in a serious condition.

After the business meeting a collation was served and a good entertainment was given. George A. Frost had charge of the arrangements.

Court Wamesit, St. F. of A.

The regular meeting of Court Wamesit, 81, F. of A. was held last night in Pilgrim hall on Palmer street with Chief Ranger William A. Kelley, in the chair. Two applications for membership were received. The court is to conduct an outing to Willow Dale during the month of July.

Wamesit Lodge, 25, K. of P.

Chancellor Commander E. L. Brierly presided at the regular meeting of the Wamesit lodge, 25, K. of P. held last night. The representatives to the grand lodge gave a very interesting report and several members spoke on the good of the order. The committee on plans for Memorial day reported that great progress was being made.

Court General Dimon, No. 217, F. of A.

Court General Dimon, No. 217, F. of A. met in regular session last night in Grafton hall. A grist of routine business was transacted after which Delegates Murphy and Monahan gave a very interesting and instructive report of the three day session of the grand court convention at Fitchburg.

CONCERT AND DANCE

By St. Peter's Holy Name Society at Lincoln Hall Last Night—Large Attendance

The second annual concert and dance by the members of St. Peter's Holy Name society was held in Lincoln hall last evening where it attracted an exceedingly large attendance. The party was one of the prettiest and most enjoyable that has graced the hall in a long time. It was a social and a financial success in spite of the decidedly unfavorable weather.

The evening was formally opened with a very pleasing and well prepared concert which included the following numbers: Piano solo, Miss Marietta Gormley; vocal solos, Miss Lilla Shea, Master Hugh Downing, Miss Vera Moody, Andrew Doyle, John J. Dalton, James P. McNulty; readings, Miss Alice Gilligan. Every one of the numbers was well rendered and received generous and well deserved applause.

Following the concert, general dancing was started and there were twelve numbers. James W. Cook was general manager.

For the Weak and Nervous

Tired-out, weak, nervous men and women would feel ambitious, energetic, full of life and always have a good appetite, if they would do the sensible thing for health—take Electric Bitters. Nothing better for the stomach, liver or kidneys. Thousands say they owe their lives to this wonderful home remedy. Mrs. O. Rhinevault, of Vestal Center, N. Y., says: "I regard Electric Bitters as one of the greatest of gifts. I can never forget what it has done for me." Get a bottle yourself and see what a difference it will make in your health. Only 50c and $1.00. Recommended by A. W. Dows & Co.

MEMORIAL DAY OBSERVANCE

Will be the Largest Ever Seen in Lowell—Many Civic Societies to Parade

This year's Memorial day parade will be something of a departure from the custom followed on former occasions, inasmuch as more of the civic organizations will be seen in line. The Second regiment of the French American Brigade, three companies of Irish volunteers, besides juvenile military organizations will participate. In all there have been secured 16 additional companies.

It is the object of the Veterans to get the younger men into the spirit of observing Memorial day for the ranks of the Grand Army men are thinning with each succeeding year and it will not be long before the observance will rest entirely with the sons of veterans and the military organizations. Chief Marshal Worthen said that the parade this year will be the largest of its kind ever seen in Lowell. Earl A. Thissell presided over the meeting last night and Capt. Worthen made several important announcements and read the general orders for the day.

The final meeting of the joint committee in charge of the Memorial day arrangements convened last evening in Post 185 hall and many important details were decided upon. Staff officers were appointed and particular arrangements concerning the roster and line of march were completed.

By a unanimous vote of the committee, it was decided to disapprove the holding of sporting events which tend to destroy the sacredness of the day, and which are scheduled to take place during the hours of the parade. Action of this kind is rather late, it is true, but next year will be pressed early in the spring. As a result of the manifestation of a similar feeling by the Grand Army posts of Worcester, sports will be generally abandoned at least during the time of the parade.

The thirteen companies of the Second regiment of the French-American brigade, consisting of more than 500 men gathered here for annual inspection, accepted the invitation of the chief marshal to be in line and under Col. Albert Bergeron, will act as an escort in the parade. The Irish Volunteer companies will also participate, the Wolfe Tone, Sheridan and Meagher guards, will appear in their attractive uniforms.

The following additional staff appointments were announced:

Capt. George W. Peterson, adjutant; aides-de-camps: America Walton, Post 42; Joseph Denio, Post 120; James P. Emerson, Post 185; Walter E. Goodwin, S. W. V.; Frederick L. Ham, S. W. V.; Fred L. Fletcher, S. of V.; Josiah Marshall, S. of V.; Napoleon Hamel, Co. G, 6; George R. Garmon, Co. K 6; Joseph C. Bixby, Co. M, 9; James E. Sullivan, Wolfe Tone Guards; John P. Reddin, Meagher Guards; Capt. Leonard C. Dursthoff, H. S. R.; Capt. Philip E. Thissell, H. S. R.; Regt. S. M. Harold Cheney, H. S. R.; Bat. S. M. Herbert H. Taylor, H. S. R.; Bat. S. M. Charles T. Calman, H. S. R.; Corp. Charles L. Barton, H. S. R.; Pvt. Paul J. Cahill, H. S. R.; Pvt. Irving M. Snyder, H. S. R.; Carl L. Hilton, Boy Scouts; Sumner H. Needham, chief bugler.

ELECTRIC CAR AFIRE

Blaze in Boston-Lowell Car Caused by Overheated Air Motor—Damage Was Slight

One of the Boston-Lowell electric cars caught fire in front of the post office late yesterday afternoon when the air motor became overheated, and for a short space there was a lively blaze in the under portion of the vehicle. The fire department was called and in short order extinguished the flames and the car proceeded on its trip to the Hub, little damage having been accomplished.

ENJOYABLE WHIST PARTY

Held Last Night for the Benefit of St. Peter's Orphanage—Large Attendance.

A most successful whist party in aid of St. Peter's orphanage was held last evening at the home of Mr. and Mrs. Elias A. McQuade, 318 Andover street. The entire house had been thrown open for the occasion, and notwithstanding the disagreeable weather about 250 people were present. Those who had braved the weather were well repaid, for there was a delightfully informal air about the party which resulted in a spirit of real enjoyment, and the scene presented a picture of rare animation when the guests were seated at the card tables in the extensive parlors and spacious halls. At intervals during the evening selections were given on the Victrola, and ice cream and cake and iced drinks were served. There were 15 tables of auction bridge and the rest played plain whist.

The prize winners were as follows: For bridge whist, the first gentleman's prize, a silver brush, won by Mr. George Scannell; second prize, a collar box, J. W. Kernan. Ladies' prizes, an Irish lace jabot and a hand painted dish, Mrs. Tom Kelly and Miss Etta Barrett respectively. Mrs. G. Allard took the booby prize, an embroidered jabot. For plain whist, the following took prizes: First, Mr. J. Allen, gentleman's cane; second Mr. C. O'Neil box of cigars; third, Mr. Redmond Kearney, box of silk stocking; fourth, Mr. D. C. Quinn, watch fob; booby, Mr. John Hogan. The following took the ladies' prizes: First, Mrs. McKennedy, gold handled umbrella; second, Miss Helen Halloran, embroidered handkerchief; third, Miss Kittie Crowley, silver thimble; fourth, Mrs. Grey, Irish lace bag; booby, Miss Vera Queenan.

After the whist playing there was a sale of cake and preserves which realized about $50.

MILL BUSINESS VERY ACTIVE

Continued

spite the fact that the cotton mills are making an appeal for help, the Shaw Stocking company is well supplied with employes and although only first class help are put to work there, many more can be secured at very short notice. The plant is clean and sanitary and the girls employed there say it is a pleasure to work under such conditions.

Lawrence Hosiery

One of the busiest places in Lowell in the manufacturing business is without doubt the large plant of the Lawrence Manufacturing company, which extends from Suffolk street to Aiken street, along Perkins street, and where about 4100 employes earn their daily bread.

The plant consists of twelve buildings, five and six stories high, and it is one of the finest equipped in the country. Gents' underwear, ladies' hose and hosiery yarns are being manufactured there and the weekly output of the plant is very large. Some three years ago the company built another large mill, and although it is the largest structure on the company's property, it is claimed it is only half of the intended building, the other half to be constructed later.

The company recently purchased the large tract of land running alongside the Merrimack river in Aiken and Perkins street playgrounds. However the plans as to further use of this land have not as yet been made public.

Tremont & Suffolk

A small strike occurred at the Tremont & Suffolk mill Thursday, when some thirty or forty Greeks left their work, apparently dissatisfied with the conditions of affairs in their department. They remained away from the mill for one day and yesterday morning most of them returned to their jobs. It is understood that there was a misunderstanding between the help and the overseer, but the matter was ironed out to the satisfaction of all interested.

This large mill is very busy and in fact there are more orders than can be put out, and Agent Connell is looking for more help. He stated yesterday he is in a position to hire about 200 more people, spinners, carders and weavers. "We want the help," he said, "and we do not care if they come from the other end of the country, providing they are skilled help, they will find work here."

Bigelow Carpet Co.

The large plant of the Bigelow Carpet Co. in Market street closed its doors this noon and will not open again until June 2. This will take the place of the regular summer vacation, for the officials of the plant think they will not be in a position to close the mill later on in the season. Last year about August there was a general demand for a vacation, but the plant was so busy, that only a half day with the exception of an entire holiday was given and that was on the Saturday preceding Labor day.

This time was chosen for the vacation for the officials of the company figure they can better close their plant now than later on in the season. This, however, applies only to the Lowell mill. The company is now building a large wool house as an addition to its plant in Clinton, and it is expected within a short time all plants of the company will be running full blast.

Mass. Mohair Plush Mill

The writer called at the plant of the Massachusetts Mohair Plush mill in Western avenue, yesterday, and he was informed that there is plenty of work. About 425 people are constantly employed there and one department is running overtime.

The company has now a very large contract on hand and this will keep the help busy for several months. They are now manufacturing plush for the fall style, and there is a great demand for it. One of the officials of the mill in conversation with the writer said he has traveled in manufacturing cities abroad and in this country, but has never set foot on such an enterprising and manufacturing city as Lowell. He said Lowell is clean in every respect and here the best of help can be secured. He said the Plush mill is noted for the quality of its help, and all with the exception of a couple of overseers are sons and daughters of Lowell. The work in a plush mill differs considerably from that of a cotton plant, but nevertheless the Lowell employes were taught the work and now they are as competent as any in that line.

U. S. Bunting Co.

While the cotton mills are calling for help, the woolen mills are reported as slacking on their work. The plant of the United States Bunting Co. is reported as running short time, and it was also stated that a certain number of the help were laid off for an indefinite period. The local plant of this company is running about 30 per cent., but it is hoped business will boom before many months.

Other Mills

At the Appleton, Hamilton, Boott and Massachusetts cotton mills business is reported as being very good. There are plenty of orders on hand and in some places the scarcity of help is very noticeable. In some mills some departments are working overtime, and the daily output is considerable. The Shaw Knitting Co. in Shaw street is also doing a very brisk business, while all the smaller hosieries and silk mills, as well as the shoe concerns, are putting out a lot of work, running full time.

Surprise Party Held

A number of friends of Miss Margaret Cornfield, who are employed at the Mohair Plush Co., gathered at her home on Rock street last evening and presented her a beautiful set of pictures as a token of their esteem. The presentation was made by Miss Anna Cowgill.

Tomorrow afternoon at 1.15 o'clock there will be a meeting of the Sunday school teachers of the Sacred Heart church in the vestry of the lower church.

Regal Shoe Styles

"HI-SPEED" Model

A DARING Shoe for Young Men. Toe raised many degrees *higher* than that of the more conservative "Universal" model. Very short Vamp, high Swing Toe, high Arch and Heel, causing the foot to *look shorter*, and *smaller*, than in other shoes. A "Vanity" Style for Young Men who delight in wearing "something different."

SPECIFICATIONS

—Black Smooth Calf—
—Blucher Oxford
—Soles 11 Sq. Single
—Heels 12/8 Military

Stock No. —7548

Price— $3.50

THE BON MARCHE

MERRIMACK STREET

ANNUAL FIELD DAY

Of High School Regiment at Spaulding Park

The high school regiment which comprises about 450 boys will hold its annual field day on next Monday at Spaulding park. The girls' battalion will also give its annual exhibition of calisthenics.

All members of the regiment will assemble at the armory in the school annex at 12.30 and at one o'clock they will march to Spaulding park where the program will be carried out. The first number will be the individual prize drill in which eighteen members will take part. Then will come the wand drill by the girls' second battalion.

Other numbers on the program are: Butt's manual, boys' first battalion; setting up exercises, boys' second battalion; Indian clubs, girls' first battalion; boys' company drill, in which Companies F, G and H will take part; dumb bell exercises by Companies D and B of the girls' battalion; aesthetic dancing, freshmen girls; wall scaling, boys, drill by ambulance corps; sword drill, girl officers; regimental parade, boys.

The regiment is in charge of Lieut. Thomas Doyle, Co. G, 6th regiment, M. V. M., and although this is his first year as military instructor he has succeeded in getting everything in first class shape. All officers of the regiment have worked diligently to make the 1913 field day a success and without a doubt the events of this year will compare favorably with those of former years.

A new method was used this year to choose officers for the girls' battalions. A competitive drill was held and the best drillers were chosen for oncers. Under the careful direction of Miss Teague the battalions have met with great success.

The gate at Spaulding park will be opened at one o'clock and the exercises will begin one hour later. There will be no admission charged and all are cordially invited to attend.

Avoid Impure Milk

for Infants and Invalids

Get

HORLICK'S

It means the Original and Genuine

MALTED MILK

"Others are Imitations"

The Food-Drink for all Ages.

Rich milk, malted grain, in powder form. For infants, invalids and growing children. Pure nutrition, upbuilding the whole body. Invigorates nursing mothers and the aged.

More healthful than tea or coffee. Agrees with the weakest digestion. Keep it on your sideboard at home. A quick lunch prepared in a minute.

Take no substitute. Ask for HORLICK'S.

HORLICK'S Contains Pure Milk

If You Didn't Start Right

trade your old range for a

Glenwood

The Range that "Makes Cooking Easy"

A Glenwood Coal or Gas Range for cooking, and a Glenwood Parlor Stove, Furnace or Boiler for heating, means solid comfort and less fuel.

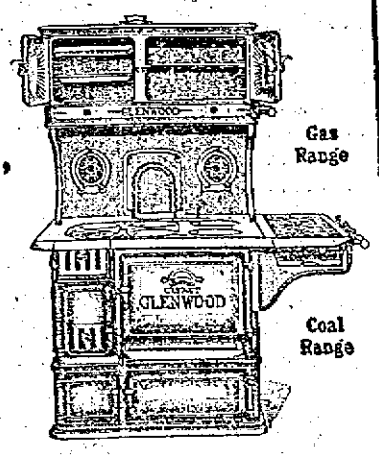

Gas Range

Coal Range

M. F. Gookin Co., Lowell

WE CARRY A COMPLETE LINE OF

HOUSEHOLD FURNISHINGS

AT LOWEST PRICES, AND ARE SOLE AGENTS IN LOWELL FOR THE CELEBRATED

CRESCENT RANGE

PETER DAVEY

134 MARKET ST. TELEPHONE CONNECTION 79-2

FURNITURE DEALER. UNDERTAKER. FUNERAL DIRECTOR

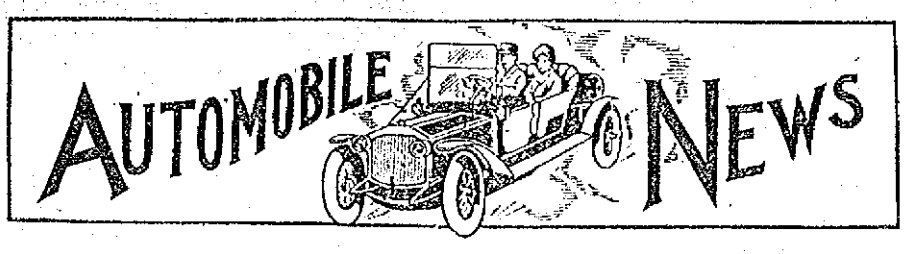

LIVE AUTO SALESMEN

Still Find Many Buyers of Cars

"A FORD A DAY" CONSTITUTED THE DELIVERY AT MOTOR MART

A New Auto Livery Established In Lowell—Reo Cars Are Proving Popular

The enthusiasm of the salesmen of the local garages in the following-up of local and suburban prospective purchasers of automobiles continues unabated, and the fruits of the energy that the salesmen put into their work since the last Boston show is to be seen on all the thoroughfares of the city; for there is a seemingly unending procession of new models to attract the eye of the pedestrian. Lowell, indeed, is fortunate in having the agencies of the leading makes of automobiles, which she has, for one would have to travel far to find a city of this size having such a variety of medium priced cars, cars that are fully as durable as the more expensive grades, and yet having a much lower cost of upkeep. Then again, the bodies of the cars handled by the local garages are fully as beautiful and attractive as any yet turned out in the country. Of course, body attractiveness is only a secondary consideration, or at least should be when one is purchasing an automobile.

The Popular Ford

The Lowell Motor Mart continues to deliver a Ford a day, and judging from the number of satisfied owners of this popular make of car that is in the hands of Mr. Stephen Rochette, proprietor, the record will continue through the summer and autumn. A car load of touring and runabout models is expected on Monday. The deliveries for the past week, all runabout models were made to, Dr. Mason D. Bryant, William J. Burbeck, Edgar Small, Mrs. E. H. Dehno and George H. Perkins.

New Livery

A new auto livery has been founded in this city, which without doubt will prove a big success. Engagements for weddings, parties and tours are solicited by the management. Only the best of service will be tolerated from all employes, and so as to guarantee none but the best, as far as service with the cars is concerned, the owner has purchased a "Winton 6." The advertisement appears in another column.

The Reos

George F. White, agent for the Reo models in this city and bordering towns, in spite of the fact that he has removed the place of his business from his original garage location in Middlesex street, to a location in Branch street, finds ample time to interest persons and at the same time to close in on sales of touring models and delivery cars. For the past week he reports sales and deliveries to Dr. C. A. Hamblett, of Varnum avenue, B. F. Blaisdell of Carlisle and A. W. Hiser of Humphrey street, while a delivery car was purchased by the Lowell Metal Ceiling Co., for the purpose of giving a more perfect delivery service to its patrons, made necessary through the many orders on hand for ceiling and the rapid extending of the territory in the city proper and outskirts that it serves.

— NEW —

Automobile Livery

JOSEPH A. MERCIER

Announces the purchase of a seven passenger "WINTON 6," which will be available to the traveling public from this date, at reasonable rates. Weddings and all automobile parties accommodated, day and night. Experienced chauffeurs guaranteed. For comfort and safety, the "WINTON 6" is unexcelled.

TEL.: House 1452-W; Garage 3440.

HEADQUARTERS—RICHARDSON HOTEL

Auto Supplies

BEST LINE IN TOWN—LOWEST PRICES

UNDERHAY OILS—Three Grades

5 Gallons.....40c Per Gal. Bbls.....30c Per Gal.

POLARINE OIL.....40c Per Gal.

GOODYEAR TIRES AND TUBES

Ervin E. Smith Co.

City Auto Delivery. 43-45-47-49 Market St.

AUTOMOBILE DIRECTORY

Accessories Largest stock of Auto Supplies in town. Pitts Auto Supply, 7 Hurd st. Phone 52-W, 52-R. Open evenings.

Anderson's Tire Shop Agent for all leading makes of tires. Vulcanizing of all kinds a specialty. Telephone 3821. Accessories and supplies. 129 Paige st.

Auto Tops Made and recovered, auto curtains and doors to order; also full line of greases, oils and sundries. Donovan Harness Co., Market street.

Auto Supplies A complete line at the Lowell Motor Mart, New Majestic building, 447 Merrimack street, corner Tilden street. S. L. Rochette, proprietor. Tel. 3780.

Auto Tires All makes at the right prices at the Lowell Motor Mart, cor. Merrimack and Tilden streets.

Automobile Insurance Fire, transportation, theft, liability and property damages. Plummer and Hill, 710 Sun bldg. Tel. 2483.

Buick Lowell Auto Corp., 81-91 Appleton st. Phone 5137.

Alco Truck E. E. Smith Co., 43-47 Market Street.

Cadillac Walter Perham, Agent. Tel. 2576-M. Service station, Sawyer Carriage Co. Worthen st. Tel. 316.

Ford Automobiles and Ford repair parts at the Lowell Motor Mart, New Majestic building, 447 Merrimack street, corner of Tilden street. S. L. Rochette, agent. Tel. 3780.

Glass Set In wind shields and auto lamps, by P. D. McAuliff, 51 Schafer street. Tel. 4095-M.

Heinze Coils Coil Parts, Spark Plugs and Magnetos at Lowell Motor Mart, Merrimack st., next to city library.

International Auto wagon. E. E. Smith Co., agents for Lowell and vicinity. 43-45-47 Market st. Tel. connection.

Krit Cars and Little Giant Truck Moody Bridge Garage, Agent Cor. Pawtucket and Moody sts. Tel. 2058.

Overland M. S. Feindel, Phone 2188, Davis Square.

Reo Geo. F. White, Agent. Supplies. 33-35 Branch st. Tel. 852 and 1992-M.

Tremont Garage Auto repairing, vulcanizing, cor. Tremont and Moody sts. P. J. McKenna. Tel. 2442-R.

REPORT 200 DROWNED

Steamer Struck Mine and Sank

LONDON, May 24.—The steamer Nevada, with 200 passengers on board, today struck a mine in the gulf of Smyrna and sank, according to a despatch from Constantinople to the Exchange Telegraph company. The Nevada was owned by the Hadji Daout company and ran in the East Mediterranean.

FOR STONING ST. CARS

Woman Striker Arrested at Hopedale

MILFORD, May 24.—Although the police were prepared for trouble today, the sympathizers with the strike of the foundrymen at the Draper company shops at Hopedale caused little disorder. Pickets patrolled the streets leading to Hopedale and hooted all who went to the Draper shops but made no attempt at forcible interference. One woman was arrested for stoning a street car.

Truant Officers' Association

The County Truant Officers' association is holding a meeting at the Truant school at North Chelmsford today. The method of dealing with truants was one of the leading topics of discussion.

DEATHS

GREENWOOD—Mrs. Charles Greenwood, who was well known in Lowell, died recently in Big Sandy, Mo.

SMITH—Miss Ann Smith, an esteemed old resident died last night at her home, 724 Suffolk street, aged 86 years. The body was taken to the chapel of J. F. O'Donnell & Sons.

KANE—Mrs. Annie M. Kane, widow of Timothy Kane and a devout attendant of the Sacred Heart church died this morning at her home, 11 Pihl street, aged 77 years. She leaves one brother, John O'Keefe, of Detroit, Michigan.

CALNIN—Jane Calnin died this afternoon at the Chelmsford Street hospital. The body was removed to the funeral parlors of Undertaker Molloy.

CLEMENTS—Robert J. Clements died yesterday at his home on the Parkhurst road, Chelmsford, aged 37 years. He is survived by his mother, Mrs. Sarah A. Clements, four brothers, Benjamin W. and Frederick, of Lowell, Raleigh of Chelmsford and George B., of Attleboro, and by four sisters, Susan A., and Ruth W., of Chelmsford Centre, and Mrs. Edwin Erickson and Mrs. Charles E. Walsh of Lowell. He was a member of Lowell Council, 8, Royal Arcanum and was for many years connected with the firm of Tucke & Parker, Lowell.

McCLURE—Josephine McClure, widow of William McClure, died last night at the Monson hospital, Palmer, Mass., aged 60 years. She leaves two sons, Charles and John and two brothers, Cornelius and Charles McGuiness, and one sister, Mrs. Mary A. Reedy. The body will be brought to this city tomorrow and taken to the home of her sister, Mrs. Mary A. Reedy, North Chelmsford, by Undertaker James E. O'Donnell & Sons.

FUNERALS

COLAPIETRO—The funeral of Ralph Colapietro took place this morning at 8.30 o'clock from the home of his parents in Beach street, Collinsville, at St. Mary's church. A mass of requiem was celebrated by Rev. Fr. Walsh. There were many beautiful floral offerings from the teacher and scholars and friends. Interment was in St. Patrick's cemetery, Lowell, and was in charge of Funeral Director James W. McKenna.

MORRIS—James Morris, son of Michael and Margaret Morris, died this morning at the home of his parents, 154 Ludlam street, after a short illness of diphtheria, age 6 years, 5 months, 23 days. On account of the cause of death the funeral took place this afternoon at 2.30 o'clock and was private. Interment was in St. Patrick's cemetery and was in charge of Funeral Director James W. McKenna.

McQUADE—The funeral of Mrs. Ellen M. McQuade took place Thursday morning at 9.20 o'clock from the home of her cousin, 88 West Sixth street. The cortege proceeded to St. Michael's church where at 9 o'clock a high mass of requiem was celebrated by the pastor, Rev. John J. Shaw. The choir sang the Gregorian mass, the solos being sustained by the James A. Murphy and Miss Margaret Griffin. Miss Carolyn White presided at the organ. The bearers were Messrs. Joseph McQuade, Eli Hart, Thomas Callahan and William Hessler. Interment was in the family lot in the Immaculate Conception cemetery, Lawrence, Mass., and was in charge of Funeral Director James W. McKenna.

FLYNN—The funeral of Mrs. Catherine Flynn took place this morning from the home of Mr. James E. Holland at 8.30 o'clock and was largely attended. The cortege proceeded to St. Columba's church where at 9 o'clock a mass of requiem was sung by Rev. John Degan. The choir under the direction of Miss Wholey rendered the Gregorian chant, the solos being sustained by Miss Frances Tighe and Mr. Andrew McCarthy. The bearers were Messrs. Daniel Redding, Patrick O'Hearn, John Dunfey, Thomas Kelley, James W. Cassidy and Michael Lynch. The ushers at the house were Messrs. Edward Coughlin, Frank and John Redding. Many floral offerings were placed upon the grave, including a pillow inscribed "Mother," from Alice; pillow, inscribed "Sister," Mr. and Mrs. James E. Holland and Mrs. Josephine Coughlin. Others who sent flowers were: Mr. and Mrs. Daniel Redding and family, Mr. and Mrs. George Weeks of Castine, Maine, Mr. and Mrs. Edward Coughlin and family, Misses Minnie and Elizabeth McCarthy, of North Andover, Mr. Zephir Bissonnette, Jr., Mr. and Mrs. John P. Redding and family, Mr. and Mrs. Willard Morrison, Miss Ouida and Mr. Leo Bissonnette Mrs. Ellis and Rossi, John Hanlon and family, Mr. and Mrs. James Shea, Miss Mary Kelley, Misses Bertha and Carrie Dempsey, Miss Nora Donohoe, Mr. and Mrs. Richard A. Griffiths, Misses Kelley, Mrs. and Miss Turcotte, Mrs. B. C. Morrison, Mr. James T. Dunfey, Miss Agnes McMannon, Mr. and Mrs. Charles McCarthy of North Andover, Mr. Joe Robertson of North Andover, Miss Myra Flynn Mr. and Mrs. Michael Lynch Mabel Bacagliupo, Mr. and Mrs. Tim Young, Miss Anna McGlynn and Elizabeth Ochschlagel of Lawrence, Mass. The burial was in the family lot in St. Patrick's cemetery where the committal prayers were read by Rev. Fr. Degan. The funeral was under the direction of Undertakers James F. O'Donnell & Sons.

SPALDING—The funeral of Mrs. Maria A. Spalding took place from her residence, 39 Tyler street, yesterday afternoon and was very largely attended. The casket rested in a bank of beautiful flowers. The services were conducted by Rev. Charles T. Billings, pastor of the First Unitarian church, and he was assisted by Rev. Charles Allen, pastor of the Unitarian church of Waverly, a cousin of Mr. Spalding. The bearers were Dr. Leonard Huntress, Dr. William Bass and Messrs. Henry Fay and William E. Farrar. The committal service was read at the grave by Rev. Mr. Billings and Rev. Mr. Allen. Mr. Frank L. Weaver had charge of the funeral arrangements and the burial was in the family lot in the Lowell cemetery, in charge of Undertakers J. E. Currier Co.

MOODY—The funeral of Lillian Bird Moody took place yesterday afternoon, from her home in Tewksbury. Services were conducted by the Rev. Mr. Bloomfield of Wilmington. There was singing of appropriate selections by Messrs. Edward R. Wirt, Arthur T. Munn, Charles H. Howard and Harry C. Needham. The bearers were Messrs. Wilbur Moody, Harold Shedd, Ernest Shedd and Earle Shedd. Burial was in the village cemetery in charge of Undertakers F. H. Farmer and Son.

FUNERAL NOTICES

DALY—The funeral of John J. Daly will take place Monday morning from his home, 133 Moore street, at 8.30 o'clock. High mass at the Sacred Heart church at 9 o'clock. Undertaker J. F. Rogers in charge.

GREENWOOD—Died in Big Sandy, Mo., Mrs. Charles Greenwood, aged 22 years. Services from chapel in the Edson cemetery Sunday afternoon at 2 o'clock. Friends invited. The funeral arrangements under the direction of Undertakers Young & Blake.

SMITH—The funeral of Ann M. Smith will take place Tuesday from the chapel of J. F. O'Donnell & Sons. A mass of requiem will be sung at St. Patrick's church the hour to be announced later. Burial will take place in the O'Neil lot, Hollyhood, Brookline. Undertakers J. F. O'Donnell & Sons will have charge of the funeral arrangements.

KANE—The funeral of Mrs. Ann M. Kane will take place Monday morning at 9 o'clock from her late home, No. 11 Pihl street. A solemn high mass of requiem will be sung at the Sacred Heart church at 10 o'clock. Burial will take place in St. Patrick's cemetery. Funeral arrangements in charge of J. F. O'Donnell & Sons.

O'BRIEN—The funeral of the late Dennis A. O'Brien will take place Monday morning from his late home, 65 Durant street. A funeral mass will be celebrated in St. Michael's church, the hour to be announced later. Burial in St. Patrick's cemetery. Funeral arrangements in charge of Undertaker C. H. Molloy.

SPELLMAN—The funeral of the late William Spellman will take place on Sunday afternoon from his home, 7 Mount Washington street. Services will be held at the house at 2 o'clock. Burial in Westlawn cemetery. Undertaker C. H. Molloy has charge of the funeral.

CORCORAN—The funeral of the late Mrs. Helena E. Corcoran, will take place Monday morning from her home, 15 Hampton avenue, off Walker street at 8 o'clock. High mass of requiem will be celebrated in St. Patrick's church, at 9 o'clock. Burial in the family lot in St. Patrick's cemetery. Undertakers J. F. O'Donnell & Sons are in charge of funeral arrangements.

McCLURE—The funeral of Mrs. Josephine McClure will take place Monday morning from the home of her sister, Mrs. Mary Reedy, North Chelmsford. A requiem mass will be sung at St. John's church, North Chelmsford, the hour to be announced later. Burial in St. Patrick's cemetery, in charge of J. F. O'Donnell & Sons.

HARTT—Died in this city, May 24, 1913, at the Lowell General hospital, Minnie B. Hartt, aged 38 years, 11 months and 16 days. She is survived by her husband, Frank Hartt; her parents, Mr. and Mrs. James Lennox; four sons, Carl V., Kenneth R., Newton B. and Paul L.; two daughters, Alice M. and Helen V.; two sisters, Mrs. Edward Craig and Mrs. Oliver Cork, and one brother, Frank Lennox, all of Lowell. Funeral services will be held at the residence, 46 Hampshire street, Monday afternoon, May 26, at 2.30 o'clock. Friends invited. Undertaker George M. Eastman in charge of the arrangements.

CLEMENTS—Died May 23rd, at Chelmsford Centre, Robert J. Clements, aged 37 years, 7 months and 25 days, at his home, Parkhurst street. He is survived by his mother, Mrs. Sarah A. Clements, four brothers, Benjamin W., and Frederick of Lowell, Raleigh of Chelmsford Center and George B. of Attleboro, Mass., and four sisters, Susan A., and Ruth W. of Chelmsford Center and Mrs. Edwin Erickson and Mrs. Charles E. Walsh of Lowell. Mr. Clements was for many years connected with the Tucke & Parker Co. of this city. He was a member of Lowell Council No. 8, Royal Arcanum. Funeral services will be held at his late residence, Parkhurst street, Chelmsford Center, Sunday afternoon at 2.30 o'clock. Friends are invited without further notice, burial private. The funeral arrangements are in charge of Undertaker George W. Healey.

DRAHNAP AUTO OIL

FOR AUTOMOBILES
FOR MOTORCYCLES
FOR MOTOR BOATS

Drahnap Oil increases the horsepower and gives the bearings a free, smooth action.

It feeds freely through any style lubricator.

Three grades and each one in its place gives perfect lubrication.

DRAHNAP OIL
Single Gallons.....50c
5 Gallon Lots, gal.....40c
Barrels, gallon.....30c

DRAHNAP OIL X
Single Gallons.....55c
5 Gallon Lots, gal.....45c
Barrels, gallon.....35c

DRAHNAP OIL XX
Single Gallons.....60c
5 Gallon Lots, gal.....50c
Barrels, gallon.....40c

76 Years the Oil Store.

C. B. COBURN CO.

63 MARKET ST.

CASTORIA

For Infants and Children.

The Kind You Have Always Bought

Bears the Signature of Chas. H. Fletcher

A NEW CUT IN THE PRICE OF UNIVERSAL TIRES

28x3.....$8.70
30x3.....$9.50
30x3 1-2.....$13.00
32x3 1-2.....$14.00
32x4.....$18.50
33x4.....$19.35
34x4.....$20.00
36x4.....$21.15

Other sizes at equally low prices. These goods are fresh and guaranteed against defective material and workmanship.

Lowell Motor Mart

447 Merrimack St.

EXPERTS PREDICT MANY RECORDS WILL BE SMASHED AT INTERCOLLEGIATE MEET.

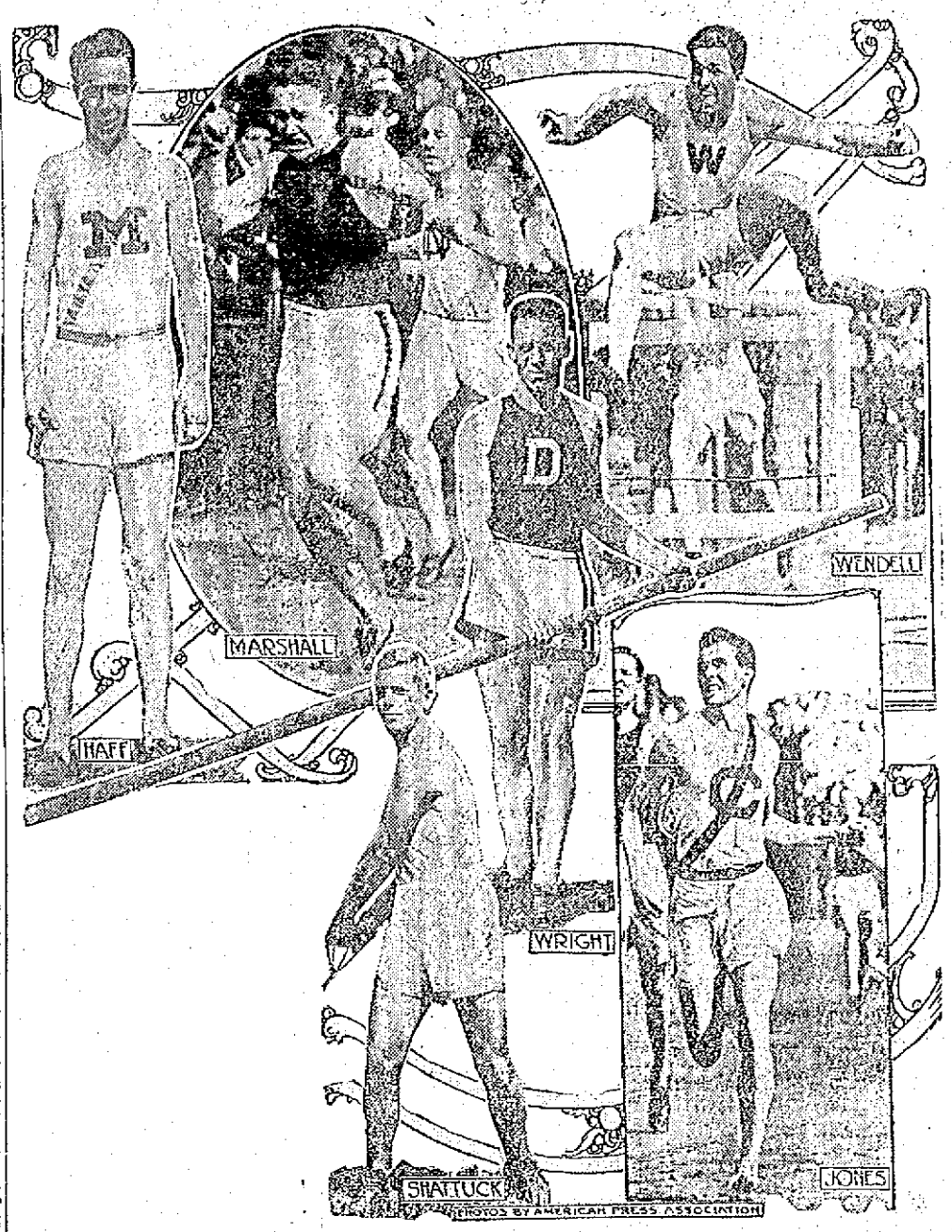

CAMBRIDGE, Mass., May 24.—All eyes now are turned on the intercollegiate championships which are to be held at the Harvard stadium May 30 and 31. For some time past coaches at the different universities have been busy trying out their charges, and, according to reports, every college will be fit and ready when the curtain arises on what is expected to be the greatest meeting of recent years. Dopesters have begun their undying task of trying to pick the winning institution. Graduation of several stars will hurt smaller colleges more than big universities. Pennsylvania triumphed in clean cut style last year, but she has the fight of her life on her hands this year. Cornell must be contended with because she retains thirteen and a half of seventeen points scored last year as against fourteen points that will represent Penn out of a total of twenty-eight. These same manipulators of the dope stuff figure out that half a dozen new records will be set up Memorial day. Four world famous stars, three of them record holders, will be seen again in competition. John Paul Jones of Cornell holds the world's record for the mile. Marc S. Wright of Dartmouth is still proud possessor of the best mark for the pole vault, Russell L. Beatty of Columbia has managed to stay in front with the best shot put, while K. I. Wendel of Wesleyan, who has made more than good over the hurdles since his fine showing at Stockholm, will give Jimmy Craig of Michigan the toughest fight he ever experienced over the low sticks. Going by statistics and the condition of several prominent point scorers, Jack Moakley's team is generally picked to win the big cup. If Penn manages to cop again she will be on an equal footing with the Ithacan institution. This is the only chance for Cornell, for if John Paul Jones or several others fall at the psychological moment, so to speak, Penn will not only tie her, but run away with the laurels a year hence. Syracuse is through as concerns her chances of getting second or third place. She suffers heavily by the loss of Reidpath, who scored ten of her twelve points last year. In contrast Michigan comes to the front with Craig, Captain Haff, Haimpaugh and Kohler. If Lippincott, Marshall and Patterson show form Mike Murphy believes Penn will win just as easily as last year. The Pacific coast will be represented by A. C. Shattuck of the University of California. He recently smashed the intercollegiate hammer record when he hurled the missile 175 feet 10 inches. He is picked by many to win this event at the coming meet.

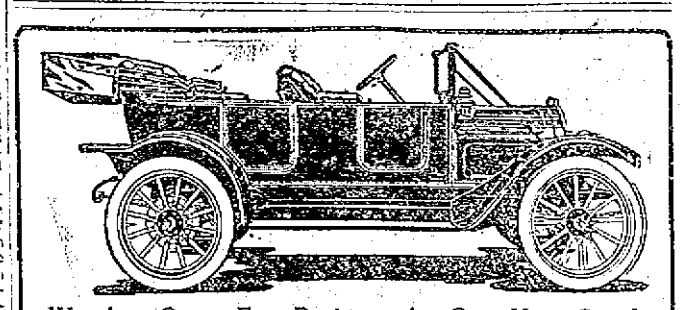

We Are Open For Business At Our New Stand, 33-35 Branch Street.

Reo Cars—Pleasure or Commercial

If you have not seen these cars you do yourself an injustice to purchase any before you investigate the Reo.

GEO. F. WHITE, Tel. 852-1992-M

Our Specialty In the Auto Line

AUTO TOPS MADE AND RECOVERED

WIND SHIELDS, CURTAINS, CUSHIONS TO ORDER AND REPAIRED

Donovan Harness Co.

109 Market St., Cor. Palmer St.

THE UNITED IRISH LEAGUE

Sends $500 Check and Thanks Those Who Contributed to Home Rule Fund

The executive committee of the United Irish league met last night and closed up the business of the recent meeting in Associate hall at which P. J. O'Keefe, Esq., of Chicago, was the speaker.

The receipts and expenses were gone over carefully and the net proceeds amounted to slightly over $500. On Wednesday, under instructions, Mr. Bryan McFadden made out a check for $500, which was taken to Boston by Mr. E. J. Gallagher and turned over to the national treasurer, Mr. Thomas B. Fitzpatrick, at the meeting held at the American House.

The local committee announced recent contributions as follows: Rev. John J. Shaw, $10; Mr. Anthony Walsh, $10; Edward F. Slattery, $5.00. The others so far as the names were secured were previously announced. The committee expressed the hope that so far as Lowell is concerned, it will not be necessary to make another appeal; but the national officers are insistent upon keeping up the fight with unabated activity until the home rule bill shall have been enacted into law. There are so many possibilities of trouble before the British ministry that unceasing vigilance is necessary to keep the organization ready to meet any emergency. The Tories are hoping to bring about the defeat of the ministry on a snap division, and to guard against this Mr. Redmond, the Irish leader, has arranged to have every member of his party who is physically able, in his seat from the minute parliament opens until the sitting adjourns. The suffragettes, the unionists, the enemies of the Welch disestablishment bill and various other factions opposed to the ministry and to home rule are looking for an opportunity to accomplish its defeat. Only the superb leadership of Messrs. Asquith, Redmond and Lloyd George could have carried the government through all the snags of the past year. The fact that they have overcome such obstacles is the best guarantee that they will overcome all obstacles during the next year.

If they succeed, the home rule bill will become law; if they fail and if a general election should come it would be the most hotly contested in the history of the country. The people of Ireland especially would be aroused to the verge of revolution and should the ministry change there would certainly be trouble, particularly in the north where the followers of Sir Edward Carson would require all their arts of self-defense.

With regard to the amount of money contributed to the Irish cause it has all been well spent. Even those who contributed in this country will receive full benefit for the outlay in the prestige of being able to point to the mother land as a self-governing nation, instead of a British colony long persecuted and discredited as a people who could not govern themselves. Even the Tories today admit that the Irish party, and especially Mr. Redmond, are leading factors in governing the British empire.

If John Redmond had relinquished his own country he could have a high position in England. But to his credit not one of his party has ever swerved in the slightest degree from the loyalty to the cause they represent. As to the improvements in Ireland they are of the most gratifying kind. Indeed they are such that many Irish immigrants in this country are thinking of returning in case home rule be granted.

The local committee, at its meeting last night adopted a vote of thanks to all those who had contributed and to Humphrey O'Sullivan, not only for his contribution but for his valuable assistance in making the meeting a success.

The committee consisted of John Balfrey, president; Bryan McFadden, treasurer; James Coleman, secretary; Edward J. Gallagher, Joseph P. Quinn, Peter R. Craig, Daniel C. Quinn, Dennis Brassill, Michael Welch, Miss Delia Clancy, Mrs. Dewire, Mrs. Maria Holmes.

WALKS ON COMMONS

Secretary of Park Commission Says They are a Disgrace to the City—$3000 Asked For

About three weeks ago Mayor O'Donnell addressed a letter to the park commission asking that an estimate of the cost of repairing the walks on the North and South commons, be submitted to the municipal council and the commission secretary has sent the following reply:

Lowell, Mass., May 21, 1913.
Hon. James E. O'Donnell, Mayor,
City of Lowell, Mass.

Dear Sir: Your letter of May 2nd, addressed to the Park Commission, in which you suggest that our board submit to the municipal council an estimate of the cost of repairing the walks on the North and South commons, was considered at a recent meeting of the Park Commission. We agree with you that many of the walks are in need of immediate attention.

If you will refer to the estimates submitted by our department for the years 1911, 1912 and 1913, you will see that we have for three years asked for money to repair the walks of the North and South commons and also for Fort Hill Park. These estimates I will enclose.

The walks and drainage are a disgrace to the city and in part unsafe to walk upon.

We hope you will use your influence in the council and that at least $3000 be given us for immediate use.

Yours truly,
Alex. E. Bountree,
Secretary.

Enclosure.

Merrimack Square Theatre

In the play "Wildfire" which will be given for the last time tonight at the Merrimack Square theatre all box office records have been broken by crowds that have taxed the capacity of this popular theatre at all performances of this great racing track comedy.

For the coming week Miss Grace Young & Co. will appear in another popular New York success, a play of much more serious theme, but none the less compelling, that of Marion Crawford's and Walter J. Hackett's modern religious play, "The White Sister." Miss Young will be seen in the title role that of "Giovanna," the Dominican nun, Walter Scott Weeks as "Lieutenant Sevri," Howard Sydney as the "Monsignor," Henry Grady in the character role of "Doctor Prior" and so on down through the list. Each member will be seen in an advantageous role. This, by the way, is the play in which Miss Young appeared on the road for over seven months, and is, therefore, one in which she should be seen to a particularly striking advantage. Elaborate preparations have been in order during the week. Excellent scenery and properties and a production in every way correct is promised by the clever company. For the concerts to be given tomorrow Manager Carroll has again arranged a vaudeville and photo-play program which should please. Among the vaudeville acts to appear are Loring & Parquette, Bunny Gray, Linden & Buckley, and John Philbrick. A new and excellent series of moving picture plays will also be shown. Two performances given, the matinee starting at three while in the evening it's continuous from 7 to 10.30 p. m.

For week commencing Monday, June 2, one of the biggest successes in years, "A Young Wife" will be presented.

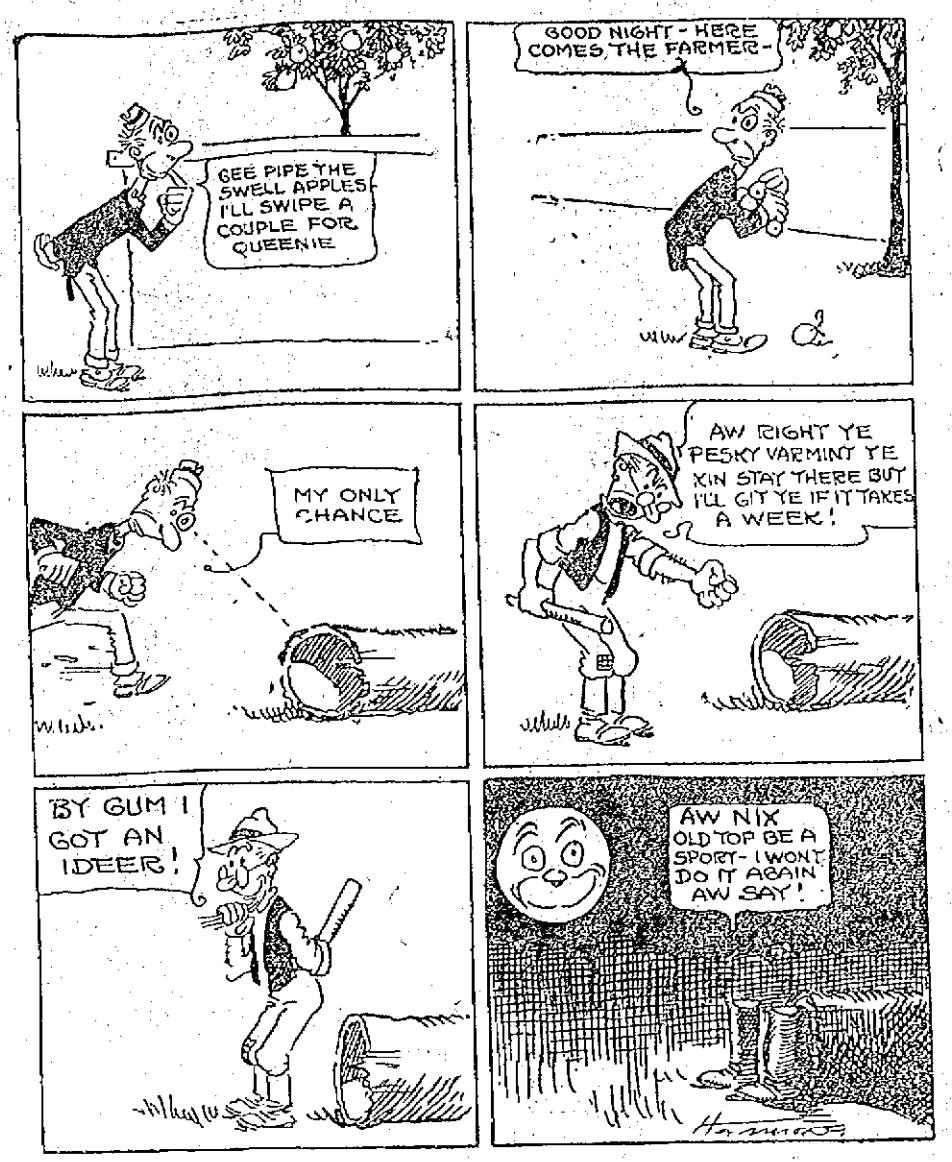

Looks Like He'll Spend the Night.

GOMPERS REFUSED WRIT

By District of Appeals Today

WASHINGTON, May 23.—The district of appeals today refused a writ of error by which attorneys for Samuel Gompers, John Mitchell and Frank Morrison, the labor leaders wanted to carry an appeal from their conviction for contempt of court in the Ducks Stove & Range Co. case to the supreme court of the United States.

NEW HAVEN LOSES SUIT

Held Accountable for Death of Engineer

NEW YORK, May 23.—The New York, New Haven and Hartford R. R. Co. was defeated today in a suit brought to hold it accountable for the death of Arthur Curtis, engineer of the Federal express, when that train was wrecked last July. The supreme court awarded a judgment of $6,000 to the engineer's widow. The wreck in question caused 15 deaths. When the verdict was rendered counsel for the railroad surprised the court by moving to have the judgment raised as $6,000 was no adequate compensation for the loss of a skilled engineer, provided the railroad was at fault. The jury, he said, should have made the judgment $40,000. This motion Justice Gavegan denied.

Many Students Killed

AKRON, O., May 23.—All the ambulances in the city were called to the Central high school building at 2.30 o'clock this afternoon. It is reported that many students were killed or injured when a platform upon which an oratorio was being rehearsed collapsed.

A son has been born to Mr. and Mrs. Hubert Gendreau of Johnson street.

FOR LARCENY OF $1900

Clerk of Fitchburg City Collector Arrested

FALL RIVER, May 23.—Amable M. Denault, a clerk in the office of the city collector, was arrested this afternoon on a charge of larceny of $1900 from the city funds. He had been employed in the collector's office for the past twelve years and was recently placed under civil service. Arrest was ordered by the Massachusetts Bonding company, following an investigation made by City Collector Albert and the city solicitor.

NEW MOTOR BOAT

Launched In the Merrimack River Last Week Contains All Modern Improvements

A very handsome motor boat was launched in the Merrimack river near the Vesper boat house last Saturday afternoon. The boat is owned by Mr. Eugene Dunbar and is probably the largest and best equipped motor boat on the Merrimack river.

The boat contains a cabinet 24 feet long, an up-to-date kitchen, four sleeping berths, a toilet room and all modern improvements. It is equipped with ten electric lights and a dynamo to manufacture its own electricity and contains a 24-horse power engine.

The boat was built by a Maine man in the lumber yard of Pratt and Forrest.

BLOW OUT KILLS TWO

Explosion on Torpedo-boat Stewart

SAN DIEGO, Cal., May 23.—A high pressure cylinder casting blew out of the port engine on the torpedo boat destroyer Stewart during the speed trial today, killing two men and probably fatally injuring a third.

NEW LODGE OF ELKS

Story for Which the Elks' Cat is Responsible

There's a new lodge of Elks in Lowell and the new comers are domiciled at the Central fire station.

This was the sum and substance of a message received at The Sun office via the 'phone route yesterday and Dipin, the Cub scooper, put on four or five coats and went out to investigate.

He visited the fire station and asked if he could interview a member of the new lodge of Elks. It was District Chief Sullivan that Dipin accosted and Mr. Sullivan, thinking there was something the matter with the young and enterprising scribe told him, tenderly as possible, that the Elks' hall was across the street.

"I know all about the Elks' hall across the street," said Dipin, "but I want to meet a representative of the new lodge of Elks. The district chief "hollered" for assistance and three huskies were on the ground in a second. The district chief explained the situation in a "few well chosen words."

One of the firemen, displaying rare signs of intelligence, said he guessed he could unravel the mystery. "I guess," he said, "that this is a bit of a joke on young scoop. The Elks' cat came over here yesterday afternoon and this morning she was discovered tucked away in a box with four kittens. Just for that somebody started the report that a new lodge of Elks had taken up their abode, temporarily, at the Central fire station."

Let him up, Barney, he had an uncle an Elk and his father was a callman.

FORESTERS' CONVENTION

Closed With Banquet at Fitchburg—Many Noted Speakers Addressed Assembly

The last event in the 25th annual convention of the grand court, Foresters of America, took place Thursday night when the three days' gathering came to a close with a banquet at city hall, Fitchburg, at which over 500 men sat down. Many noted speakers were present and the evening was one of pleasure.

Bernard H. Flaherty, P. D. S. C. R. was introduced as toastmaster of the evening. After brief remarks he introduced Mayor Hardy as the first speaker. The mayor's address was received with much enthusiasm by those present.

Lieut. Governor David I. Walsh was expected to be present and speak but he missed the train and was unable to reach the town in time. President C. R. Hayes of the board of trade was also absent, it being expected that he would speak.

William G. Duncan, the newly elected G. C. R. spoke and he was given a grand reception, the delegates rising to their feet and cheering him. Other speakers were: E. V. O'Brien, supreme treasurer of the order, J. G. Edgerly, superintendent of the Fitchburg schools, T. E. Donnelly, supreme secretary of the Foresters of America; J. C. Cronan, who is connected with the Foresters' journal, The Knights of Columbus Glee club aided materially in entertaining the many delegates that were present.

DEATHS

MASON — Lillian Emma, aged 9 mos. and 29 days, died yesterday at the home of her parents, Joseph and Marie Mason, 215 Aiken street.

THROW OPEN DOORS

Rep. Sisson Makes a Strong Speech

WASHINGTON, May 23.—Rep. Sisson of Mississippi made his announced Japanese speech today in the house. President Wilson after Mr. Sisson recently made a "war speech" called the representative to the White House and asked him not to make another speech that might complicate the diplomatic negotiations with Japan or inflame the public mind. Mr. Sisson today disclaimed any intention of making a "war speech" but attacked the position that the treaty-making power superseded the law-making powers of the sovereign states.

Mr. Sisson declared he took his position not "because the Japanese were involved;" that he would take it toward England, France, Germany or any other nation and that it only required "patience and cool heads for both countries to arrive at an amicable, fair and just settlement of all differences."

"If any nation," he said, "should decide that they will dictate to us our land laws then we would be unworthy of national existence if we submitted to such dictation. Does anyone claim that this is a declaration of war because I announce this truth?

"It is no declaration of war for the United States government to decline to override the rights of a sovereign state at the dictation of a foreign power. If the United States government should deliver a state over to the mercies of a flood of aliens from any nation, then I maintain that the federal government would have prostituted its authority. Is the mere announcement of this principle a declaration of war?

"Nothing should be further from my mind than to embarrass or to tend to render more difficult the peaceful solution of whatever differences, real or imaginary, may exist between the friendly government of Japan and our own government."

Mr. Sisson pleaded for the open door or treaty sessions of the senate.

"If the president and senate can make such a treaty, let us tear down every door of secrecy. Let us require the president to put every letter and telegram bearing on a contemplated treaty on the very moment of its despatch. Throw open the doors.

Mr. Sisson made a lengthy argument purporting to show the possibility of corporation control of land which would be made possible by allowing the importation of "cheap alien labor."

Would Be Chauffeurs

About a dozen would-be chauffeurs took the regular weekly examination at city hall yesterday. The examiner was Mr. Olson of the highway commission; and as a result Moody and Merrimack streets, near city hall, were lined with touring cars and trucks.

DR. D. T. CHAGNON

Lowell Physician Will Remove to Northampton—Will Open Drug Store

The many friends of Dr. D. T. Chagnon, who has an office at 138 Aiken street, will regret to learn of his intended removal from this city, for the well known physician has decided to open an office at Northampton, where he will also go into the drug business.

Dr. Chagnon is a graduate of Laval university in Montreal and is a native of this city. Shortly after he received his medical degrees he came to Lowell, where he has been practising for the past eight years. Recently he purchased the drug store formerly conducted by Arthur J. Drouin at the corner of Lilley avenue and West Sixth street, and he is now packing the entire stock, the same to be removed to Northampton, where the doctor will open a store in Pleasant street. The physician will remove his office to the latter city on June 1.

Mrs. J. B. Chagnon, his mother, will soon leave for Montreal, Que., with her daughter, Mrs. J. A. Carignan, formerly of this city, who is at present at the former's home in Decatur street, and after a short sojourn in the Canadian metropolis, Mrs. Chagnon will make her home with her son in Northampton.

A LITTLE NONSENSE

UNDISCOVERED.

"Now that the North and South Poles have been found, I don't see that there is anything left for a man to discover."

"Have you ever found out your wife's age?"

DECLINED.

Author—I have a story here about the underworld.

Editor—We have all we can use about the subway, thank you.

OLD ONES.

"Rowell likes to crack a joke."

"But his jokes are all full of cracks."

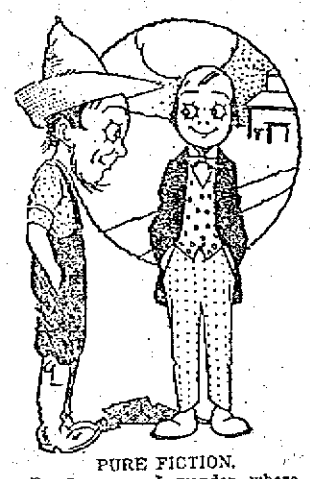

PURE FICTION.

Pa Summers—I wonder where I could get a good fable writer?

Zachary—A fable writer?

Pa Summers—Yas; I'm gettin' my literature ready to rope in summer boarders.

AN UNNECESSARY EXPENSE.

"What do you think of the idea of Congress investigating the high cost of living?"

"I think if Congress is honest, it will find that a great saving can be made by abolishing Congress."

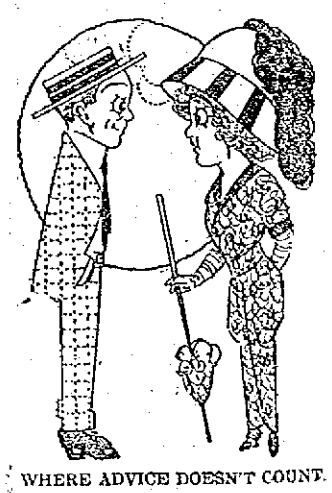

WHERE ADVICE DOESN'T COUNT.

Wifey—You know, Jack, that you shouldn't think of going to the game. Don't you remember what Dr. Cutting told you about your throat?

Hubby—Who? Doc Cutting? Why, Doc and I are going to the game together!

MONSTER PREPARATIONS
FOR
Decoration Day

A CAR LOAD OF WAISTS
We Have Planned to Sell
500 WAISTS DAILY TILL DECORATION DAY

100 Doz. Dressy White Waists, fresh and crisp, $1.25 and $1.50 styles, at.....98c

50 Doz. Dainty White Lingerie and Voile Waists, $1.50, $1.98, $2.50, $2.98

Finest waists shown in Lowell.

E. K. WALDMAN STOCK OF
SUITS Values to $25.00.....$7.97, $9.97
COATS 50 Mannish and Novelty Coats, selling to $20, at.....$10.75

Summer Garments

New White Serge Suits New Ramie Suits New Mohair Dusters
New Eponge Suits New Linen Suits New Sport Coats
New Outing Skirts.

1000 TUB DRESSES
98c to $35.00
SECOND FLOOR

New York Cloak and Suit Co.
(CHERRY & WEBB) 12-18 JOHN ST.

THE LOWELL SUN

JOHN H. HARRINGTON, Proprietor
SUN BUILDING, MERRIMACK SQUARE, LOWELL, MASS.
Member of the Associated Press
THREE DOLLARS PER YEAR. TWENTY-FIVE CENTS PER MONTH

TARIFF BILL OUTLOOK

To the country at large the struggle over the tariff bill seems to be progressing calmly, but under the surface is a firmness of support and opposition such as has not surrounded any important measure of recent years. Senator Tillman says it looks in Washington like the greatest and most bitter tariff fight he has ever seen. Representatives of special interests have flooded the capital, and nothing is left undone which might influence wavering senators in forgetting party allegiance. As the democratic majority in the senate is only six at the most, and as Senator Walsh of Montana and the two Louisiana senators are opposed to the free wool and free sugar schedules, it can be readily seen that the democratic party must hold all its representatives in the senate if the bill is to pass. On the other hand, it is not certain that any democrat will oppose the bill as a whole, though they may strive to alter certain sections of it, and as a few republicans have sided with the democrats on preliminary issues, the democratic party may be able to fill up any defections from their own ranks.

The recent changes in the Underwood bill as indicated by the reports of the sub-committees to the senate finance committee, do not affect any of its fundamental provisions, but are improvements of detail, and adjustments of minor inconsistencies, such as were bound to creep into such a complicated measure. They will undoubtedly be accepted by Mr. Underwood and the house, but the demand of the president for a fulfilment of the party platform is taken to mean that he will veto any bill which departs radically from the present measure,—and this fact will prevent any very important change. The firm stand of the president has done more to offset the pressure brought to bear by the special interests than any other influence. Some senators who were undecided as to what action to take declared their intention of supporting the bill when the president issued his famous "no compromise" declaration.

The prospects are, therefore, that the tariff bill will go through the senate in virtually its present form, although great pressure will be exerted in the making of several amendments. It will be delayed by the filibustering tactics of the republicans who have already kept up a fruitless demand for the public hearings which they themselves never allowed in any of their tariff legislation. As they are not planning to pass any substitute bill, their action in delaying the tariff is not in the best interests of the country, and they simply bring about an injurious delay. It is to be expected that there will be some slowing up of business as some manufacturers are in a state of uncertainty, and others are waiting for lower prices before making purchases. As tariff revision is certain, the quicker it comes the better for the country, and any party which delays it is not doing a favor to either capital or labor.

FAIR COMPETITION

It is a matter for regret that local automobile dealers have criticized and are still criticizing the action of the municipal authorities in the method of calling for bids on apparatus which has been purchased for the city, and it is a condition of affairs which should not exist in Lowell. We have discarded much of the old fire apparatus, and the use of motor vehicles is bound to become even more general. In other cases we have purchased cars for the greater convenience of city officials. When the city authorities decide to make these purchases, the local dealers should be given an opportunity for fair and open competition. Some dealers assert that though many of the bids obeyed the letter of the rule prescribed by the city charter, they did not obey its spirit, as there were clauses inserted in the requisition which made it practically impossible for any but the agents of one type of car to compete.

In the interests of economy, straightforwardness and fair play, there should be no tinkering with the very important clause of the charter which provides that all bids for city requirements should be public and above board. Any other policy is fraught with danger even from a purely political standpoint because if automobile requisitions are worded so as to meet the qualifications of certain interests, those other dealers who feel that they are being discriminated against will not be slow to condemn the action of the city authorities—and in some cases this condemnation is being voiced in no uncertain terms.

It might be well for the municipal authorities to remember that we are not the only city which purchases automobiles and modern apparatus. In every part of the country the movement is general, and all automobile concerns are striving to meet the peculiar needs of municipal requirements. It is, therefore, right and just that these concerns be given equal opportunities to supply their goods and it is also proper that all local dealers should be allowed to compete on an equal footing. The rules of the charter in this respect are very specific and the spirit of fair play of most of the people will demand that they be observed in spirit as well as in letter.

THE PROGRESSIVE OPPORTUNITY

Now that the progressive party has seemingly reached the apex of its growth without accomplishing the ends it set out to perform—unless we consider the wrecking of the republican party as its highest achievement—it is evident that those who were in it from deeper motives than a desire to further the abnormal ambition of Theodore Roosevelt for power, will not feel quite satisfied with its present situation or its outlook. Whatever the nobility of some of its purposes, and the breadth of view by which it sought to include the dissatisfied of all parties, it has failed signally in getting a good hold on the country, and this must be as plain to its adherents as to its enemies. It may still be Roosevelt's party—to its cost—but it certainly is not the party of the people.

The time cannot be far distant when many of the fighters at Armageddon will spell their progressiveness without a capital letter, and look around for the party which embodies the best of their principles. The Boston Herald suggests that they amalgamate with both of the old parties, reminding them that Woodrow Wilson is nothing if not progressive, and assuring them that the republican party must soon get closer to the people and mold itself on the lines laid down by recent democratic party legislation. As Roosevelt has always disclaimed any personal motive in his renunciation of the party which he was ready to serve, if they nominated him, he cannot object to his followers joining the progressive branches of both the older parties. Whatever the republican resolutions of reformation will amount to, the man who does not find enough progressiveness in the present activity and future plans of the democratic party, will not find what he seeks in America.

AT PUBLIC EXPENSE

The declaration of former President Taft at the Harvard Law school banquet that he had received much of his legal training "at the expense of the people," does credit to his characteristic sincerity and honesty but it is not very reassuring to the public. It would be unkind to say: "We always suspected it but now we know it," but when we consider that the eminent ex-president spoke of a general condition it is no laughing matter. It points out the great danger of appointing judges to the bench until they are ripe in years and experience, and it calls attention to one of the abuses that make reactionaries seek to bring about the recall of judges.

One gratifying consideration in connection with this matter is the fact that though Mr. Taft by his own confession "learned much of the law at the expense of the people," he did learn it at last, and having learned it he now seeks to give others the benefit of his experience. The people at whose expense he and others less prominent got their legal training, will look at the matter complacently if they feel that those now experienced will impart to others the knowledge so gained, as Professor Taft is doing at Yale, and thus take a part of the burden off the poor public which, heaven knows, has quite enough to bear without standing for the mistakes of immature lawyers placed upon the bench. It happens, however, that Mr. Taft's confession has no reference to Massachusetts.

THREE SOVEREIGNS

It is almost too bad that our "Jeffersonian simplicity" prevents the fine shows and patriotic thrills which are enlivening the people of Berlin at the present time where the indomitable kaiser is playing host to the king of England on whose empire the sun never sets, and to the much feared and little loved czar of all the Russias. And yet how little they represent of real personal power when compared with the kings of medieval times when Francis and Henry met on the field of the cloth of gold. While their sacred persons are guarded by unbroken line of soldiers and surrounded with all the pomp and show of royalty, the Reichstag is grumbling over the proposed increase in armament, heredity is being treated roughly in the parliament of England and even in down-trodden Russia the voice of the people is making itself heard. Possibly reflection on this fact may reconcile us to the figure of the spare Woodrow Wilson riding around Washington clad in a gray business suit, and getting a great deal of work done. But just the same, there is a fine show in Berlin.

CAR MEN'S HOURS

By the overwhelming vote of 185 to 38 the legislature a day or two ago passed the bill for which the street car men of this state have long fought—the bill to prevent their working more than nine hours consecutively in every eleven. It is a significant fact that this practically unanimous approval came after the reading of a long and firm protest from President William A. Bancroft of the Boston Elevated company in which he said that the passing of the bill would compel his company to hire 1700 additional men. It does not seem as though much consideration was paid to the technical side of the question, and the average individual will approve of the action taken by the legislature. The demand of the bill is not unreasonable. It is prompted by justice and it deserves a like success in the senate.

JAPANESE NATURALIZATION

It is rumored in official circles that the government would not be surprised if the next move made by Japan in connection with the California controversy is a demand for the rights of naturalization. We cannot prevent their making such a demand and they cannot compel us to grant it. While America shows a determination to respect all existing treaties with Japan, and to do nothing which would bring our friendly relations with them to a close, there is no change of sentiment here as yet with regard to their naturalization. The law will not be amended in this respect.

That the city hall effervescence cannot be attributed to the heat this year.

That a car marked South Lowell ought not to go up Westford street.

That City Messenger Monahan's heart is in Holden, Me.

That the Billerica post office job pays $30 a week.

That yesterday was a good day for the gardens.

That alcohol and gasoline do not mix very well.

That Willis says a blistered hand is a badge of honest effort.

That the most positive fellow is always the sidewalk critic.

That the Elks eat sought fire protection for her kittens.

That in almost all kinds of business there is more or less loss in efficiency.

That the telegraph operator holds the key to the situation.

That when the fellow in the automobile begins to examine his conscience he is not enjoying the ride.

That the average man will always lie to help along the thing in which he is most interested.

That a good onion will put a fellow to sleep almost as expeditiously as a series of "foaming mustles."

That Joe ties himself down while reading Tennyson lest he might take "wings of fancy and ascend."

That an amateur football team is arranging for a game with the Whitall bloomer girls to be played on the South common.

That among the first to break bread in Page's new restaurant are the "old boys" who banqueted "Sport" McNabb Wednesday evening.

That the High street little girl who is such an expert with the bat and ball can put to shame many of the uniformed amateur players who hold forth Saturday afternoons on the common.

That Lowell won't be a smokeless town so long as cigarets are popular with the young hopefuls.

That the only time we can tolerate bill boards is when the circus posters go up.

That many longing eyes are watching the price tags on the strawberry boxes.

That the clever suffrage play to be produced at the Opera House next Wednesday evening will be in every sense a "Devine" production.

That there is a slight waste of money and material in the costumes to be worn by the high school girls on field day.

That last year he blamed it to the cut worms, but this year he says it is on account of the rain.

That Belvidere residents are to present the park department with a Maxim silencer for the inharmonious groups who murder silence nightly at Fort Hill.

That the rumored return to the knickerbocker fashion pleases the young men of Apollo Belvidere proportions.

That the allusion of a local orator recently to "the men who fit for their country" was quite touching.

That a cynical resident recommended a music box attachment to the man next door who used his lawn mower strenuously at 6 a. m.

That the poor chap who was thrown out of a local dance hall for dancing the "banana split" when in reality he was trying the old fashioned waltz, swears he'll never try to dance again.

That he richly deserved that loving cup because of the hospitality of that "back room" of such classic memories.

That Isaac Walton will jump out of his grave when Harry Gonzales and his fellow nimrods, on returning from some forthcoming fishing trips, spring their 1913 fish stories.

That the ability with which Dist. Atty. Pelletier is handling the "dynamite case" won't hurt him when the gubernatorial primaries come around.

That if Supt. Farrington sent out somebody to find what the critics are saying he would know a great deal more about the street car system of Lowell.

That two local school teachers are planning a trip to Europe in the vacation.

That the question of holding his job is the main consideration with most officials at city hall.

That there is a wheel within a wheel in the Billerica post office fight.

That the bloomer girls have been receiving tender missives from Chelmsford youths since their appearance on the ball field.

That Frank "Podge" Murphy exhibits better staying qualities in the water than in the prize ring.

That the visitor to the editorial room should not spend any more time than is absolutely necessary.

That people are wondering how it is some of the mills are preparing to shut down for a time while others continue to run night and day.

That a man in Merrimack square was heard to say, as a tight-suited dude passed by, that it was too bad the young man didn't pay 50 cents more and get the rest of the suit.

That the motorman and conductors do not pay half as much attention to the white poles as do the passengers of whom they complain.

EDITORIAL COMMENT

Japanese Citizens

New Bedford Mercury: If the Japanese demand citizenship of this government they will be insisting that this nation shall confer greater privileges than many of the Japanese are vouchsafed at home. Only about one Japanese in twenty has a vote in Japan, the suffrage there being limited by educational and property tests.

Empty Threats

Foster's Democrat: The I. W. W. agitators promise to make Paterson, N. J., "a desert" and to "tie up the whole United States" if one of their number who has been convicted of a crime is not released from prison. There is no immediate probability of either being done for we heard these same threats in Massachusetts a number of months ago and yet the law was permitted to take its course and did take its course.

Jingoes

Burlington Free Press: The announcement that advices from Japan indicate the reception of the reply of our government in good spirit with a more favorable situation as a result, is gratifying to a marked degree. There would never have been the slightest trouble but for the shouting of the jingoes in both countries, and experience is rapidly discounting their influence in all countries.

As Expected

Fall River Globe: As might have been expected, since Secretary Bryan denounced these hysterical yellow journals for their pernicious and imbecile policy in seeking to inflame public opinion and foment trouble between the United States and Japan, the Hearst newspapers have discovered that he is a poltroon and a traitor who is conniving to turn this country over to the tender mercies of the Japs.

The Tariff

Johnstown Democrat: The great general public will know, however, whether the duties on wool, on woolens, on cotton, on sugar, on farming implements and on a wide variety of articles of necessity have been raised or lowered. The effect of the changes involved in the Underwood bill will be immediate and sensible; and the tale will be told in lower prices, in improved quality and in the active competition which will force both.

Railroad Knocking

Foster's Democrat: That the New Haven's dividend would be cut from eight to six per cent. has been probable for a long time. The road and its management have been unmercifully hammered and the persistent attacks have had the inevitable result. The rate reduction and especially the fall in the value of the road's shares are pretty hard on the owners, including the famous widows and orphans, but there is no help for them.

Overspeeding

Brockton Enterprise: A large percentage of the overspeeding automobilists are not drunks. They are sane citizens in every line of endeavor except the operation of their machines, and when they come to that work they desire to eat up the miles as though they had some reason for excessive speed and had to get there in record time. Then when they hit anything somebody is likely to get somewhere in record time and perhaps in a record number of sections.

Taxicab Graft

Fall River Globe: The taxicab rates in New York are notoriously high. There's a reason. This has been disclosed by the investigation the district attorney has been conducting in connection with that business. The taxicab companies appear from this to have been the prey of a promiscuous lot of beats and grafters, city officials, politicians, the owners of hotels and restaurants and their employes, etc. For the privilege of having stands in front of these hostelries, the companies are, moreover, obliged to pay in the aggregate about $500,000 a year to said owners although the premises thus occupied are a portion of the public streets, supposedly belonging to the people and free for all to use. Is there anybody in that city who isn't in the grafting game? Seemingly everybody there is doing it.

Blue Sky Laws

Salem News: It has well been said that legislation of the so-called "blue sky" stripe will never be an adequate substitute for common sense. If this logic had been followed in other legislation designed to protect people against themselves, some laws really deemed beneficial and far-reaching in their salutary operation would never have been enacted. It seems to the News that Massachusetts can well avail itself of the advantages which pertain to legislation of the stripe indicated. In its essentials, the principle is a sound one; hence the warrant for resorting to it. There is a class of "fly-by-night" promoters who are constantly on the alert to trade upon the gullibility of uninformed or credulous elements. "Blue sky" legislation, within recognized limits, must negative the activity of these manipulators in Massachusetts.

Cup Race

Springfield Union: The acceptance by the New York Yacht club of Sir Thos. Lipton's challenge for another race for America's cup is a gratifying outcome of negotiations that have been attended with difficulty and uncertainty. This apparently means a race between 75-foot yachts, as Sir Thomas has desired, and such a departure will prove agreeable in every sense to a public which is desirous above everything else of having the fairest possible contest, with every condition removed that could possibly afford a basis for the claim that some advantage or other is held by the cup holder over the challenger. Now that a contest next year seems assured, the public will look forward to the races with the keenest anticipation.

Sign Boards

Fall River Herald: Sign plastered buildings are not an adornment to a community. They are as cheap as the advertising device which they support. The movement everywhere, even in rural districts, is against them. They are tolerated on suffrance in the cities, but they are never things of beauty. Attention has been called to the proposition made in other communities to tax these boards, not for their intrinsic value, but according to their value as an advertising medium as earners of revenue. If the local sentiment against them among the owners of land and buildings available for them is not strong enough to discourage their erection, then the taxing plan might be tried."

Woodrow Wilson

North Adams Transcript: He has wrapped himself in less mystery and affected less concealment than any of his predecessors—certainly less than those of contemporary memory. He has frankly sought information and suggestion; he has issued no ultimatums, or fiats, or ukases, as were predicted so freely, but takes counsel with those he deems able to help him, but, having informed himself is ready to act. No stubbornness nor pride of opinion nor foolish desire for mastery prompts or controls his action, but he is controlled by the conviction that what he knows to be right is right, and neither expediency nor policy weighs on the scale as against right.

Stone Throwing

Portland Express: Judge Bruce, of Malden, has become tired of listening to complaints about boys throwing stones. Reprimands have done no good, neither have small fines put an end to the destructive pastime in which the youngsters of the Massachusetts city seem determined to indulge. So Judge Bruce put on his thinking cap and believes he has arrived at a solution of the problem. Yesterday two more boys were brought before him charged with bombarding passing pedestrians with small stones. Then the judge resolved to give them their fill. On July 23 these boys will be taken to some field which abounds in rock piles and there, first with one hand and then with the other, they will be compelled to hurl stones for one solid hour.

Eugenics

Brockton Enterprise: Rev. C. T. Chase of Lynn announces that he will no longer perform the wedding ceremonies for couples that are not physically fit to marry. Unfortunately he cannot go further and refuse to marry those temperamentally and mentally unsuited to the marriage yoke, because he lacks the gift of second sight. Healthy and hearty people are not necessarily bound to live together in happiness all their lives. On the stage and elsewhere attacks of "temperament" often break out in people who are to all appearances sane, sound, smooth, and on the verge of 175 to 200 pounds. Some of the happiest married couples have included one sickly member of the team, and in some cases two. It is, no doubt, a step forward to insist that couples intending to wed shall be pronounced free from disease and in line for athletics; but it is not going to drive the divorce courts out of business or to make for ideal happiness in the married relation.

Wage Reductions

Lewiston Sun: It is time the American workingman resented with full emphasis the insult to his capacity and efficiency contained in that threat to reduce wages. As if he were helpless in the hands of his employer. Employers have found many times in recent years that they cannot do as they please with their employes. The fundamental cause of such success as labor strikes have had is the great demand for labor in all directions. There is so much to do that again and again employers find great difficulty in getting help enough. It is not high tariff nor benevolence of employers that has made wages as good as they have been. The employer pays high wages because he has to to get the quantity he needs of the right kind of work. No more insulting argument was made for slavery than this falsehood that high tariff taxes make high wages.

PUTNAM & SON CO., 166 Central Street

An Extraordinary Sale of

Straw Hats

Several thousand of the newest and smartest shapes of fine straws—on sale today at prices lower than have ever been named at the beginning of the season.

Not one old hat in the lot—All are spic-span new—up to the minute in style for a half and two-thirds regular prices.

500 English Sennet Sailors $1

Latest shapes—narrow and medium brims—fine silk bands—and handsome tips. A quality never sold below $1.50—to open the season.....$1.00

Worms in Children.

By Dr. True

If mothers only knew the tortures the little ones may suffer from worms!

Thousands of children have stomach worms or pin worms and their parents do not know it. They doctor them for other ailments.

Signs of worms are:

Indigestion, with a variable appetite; abnormal craving for sweets; nausea and vomiting; swollen upper lip; sour tongue; offensive breath; hard and full belly with occasional gripings and pains about the navel; face at one time flushed, then pale and in a few cases the face takes on a dull leaden hue. Eyes heavy and dull, twitching eyelids; itching of the nose; itching of the rectum; short, dry cough; grinding of the teeth; little red points sticking out on tongue; starting during sleep; slow fever; pulse quickened and irregular; body maybe hot; and often, in children, convulsions.

Don't delay! Delays are dangerous. Give the children at once some of Dr. True's Elixir. Directions on the bottle. Sold by all dealers at 35c, 50c and $1.00. Thousands of grateful mothers have given my Dr. True's Elixir to sick children and restored them to health.

CUT PRICES ON
LEATHER GOODS
DEVINE'S
124 MERRIMACK STREET
Repairing, Etc. Telephone 3189

Make Your Hens Lay by Feeding
WIRTHMORE
Absolutely the Best Feeds That Can Be Produced
POULTRY
We furnished the poultry feeds used in the INTERNATIONAL EGG LAYING CONTEST at Connecticut Agricultural College, Storrs, Conn.
FEEDS
Ask your grain dealer to show you these feeds and see the sound, sweet grains they are composed of. We guarantee absolute uniformity in compounding.
Manufactured by
CHAS. M. COX CO.
CHAMBER OF COMMERCE, BOSTON
Get From Grain Dealer

Dr. Thomas Jefferson King

PREMIER PAINLESS DENTIST
MOVES TO 71 CENTRAL ST.
Over American Express Co.
Money Saving Dental Offer

DR. T. J. KING

$8 Best Set of Teeth

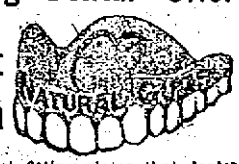

My $8 sets are the most lifelike and finest fitting plates that dental science can promote. Unless you require a special plate, $8 is all you need pay in this office for the best set. We have the reputation of making the most natural looking, the finest fitting and the best wearing teeth. No set ever leaves our office until the patron is perfectly satisfied as to fit and appearance. I give my personal guarantee For 10 Years with each set. If you cannot afford this $8 set, a $5 set the best for the money, may be procured.

THE NEW SUBSTITUTE TEETH

Teeth Without Plates
$5 This is the only office where gold crowns and teeth without plates (undetectable from natural ones) are inserted positively without pain.
Painless Extraction Free

Dr. T. J. KING 71 Central St., Corner Market
HOURS 9 TO 8 LOWELL, MASS.
NO PAIN Lady Attendant—French Spoken. TEL. 3800 NO HIGH PRICES

PILES! PILES! PILES!
WILLIAMS' INDIAN PILE OINTMENT
Will cure Blind, Bleeding and Itching Piles. It absorbs the tumors, allays itching at once, acts as a poultice, gives instant relief.
For sale by all druggists, mail 50c and $1.00.
WILLIAMS MFG. CO., Props., Cleveland, Ohio
For sale by Falls & Burkinshaw.

DANDELION
TABLETS AND PILLS
A Miracle as a Blood Purifier
Say thousands who have used them. A positive cure for Rheumatism, Constipation and Foul Breath. Best remedy for Liver, Kidney and Stomach. Eliminates all poisons from the system without griping. Purely vegetable and guaranteed under Pure Food and Drug Law. Free samples on request to SCHENCK CHEMICAL CO., 54 Franklin street, New York. 25 cents a box at
HALL & LYON CO., 67-69 Merrimack Street, Lowell, Mass.

Itching Scalps Dandruff and Falling Hair

Successfully Treated with Cuticura Soap

And Cuticura Ointment. Directions: Make a parting and rub gently with Cuticura Ointment. Continue until whole scalp has been gone over. Next morning shampoo with Cuticura Soap. Shampoos alone may be used as often as agreeable, but once or twice a month is generally sufficient for this special treatment for women's hair.

Cuticura Soap and Ointment sold throughout the world. Send postal for sample of each mailed free, with 32-p. book. Address "Cuticura," Dept. 14F, Boston.

20 STUDENTS INJURED

Balcony in School Collapsed Yesterday

AKRON, O., May 24.—Twenty students of the Central and South High schools were injured at 2.30 o'clock yesterday afternoon when a balcony in the auditorium at the Central High school collapsed.

The students were rehearsing the oratorio "Samson," which was to have been given last night.

Although many of the students, most of whom were girls, were seriously injured, it is not believed that any will die.

TWO WOMEN SAVED FROM OPERATIONS

By Lydia E. Pinkham's Vegetable Compound—Their Own Stories Here Told.

Beatrice, Neb.—"Just after my marriage my left side began to pain me and the pain got so severe at times that I suffered terribly with it. I visited three doctors and each one wanted to operate on me but I would not consent to an operation. I heard of the good Lydia E. Pinkham's Vegetable Compound was doing for others and I used several bottles of it with the result that I haven't been bothered with my side since then. I am in good health and I have two little girls."—Mrs. R. B. CHILD, Beatrice, Neb.

The Other Case.

Cary, Maine.—"I feel it a duty I owe to all suffering women to tell what Lydia E. Pinkham's Vegetable Compound did for me. One year ago I found myself a terrible sufferer. I had pains in both sides and such a soreness I could scarcely straighten up at times. My back ached, I had no appetite and was so nervous I could not sleep, then I would be so tired mornings that I could scarcely get around. It seemed almost impossible to move or do a bit of work and I thought I never would be any better until I submitted to an operation, but my husband thought I had better write to you and I did so, stating my symptoms. I commenced taking Lydia E. Pinkham's Vegetable Compound and soon felt like a new woman. I had no pains, slept well, had good appetite and could do almost all my own work for a family of four. I shall always feel that I owe my good health to your Vegetable Compound."—Mrs. HAYWARD SOWERS, Cary, Maine.

NOTICE TO COAL BUYERS

When down town, I would be pleased to have you call at our branch office, new Sun building, and inspect the samples of our freshly mined coal.

Order your next winter's supply now, start paying for it and we will deliver it as paid for.

The heat units of this coal are the highest on record. Three tons of it are equal to four of the poorer grades.

JOHN P. QUINN

Office and Yards, Gorham and Dix sts.

STEFANSSON SOON SAILS AWAY INTO FROZEN NORTH, FACING ICY DANGERS

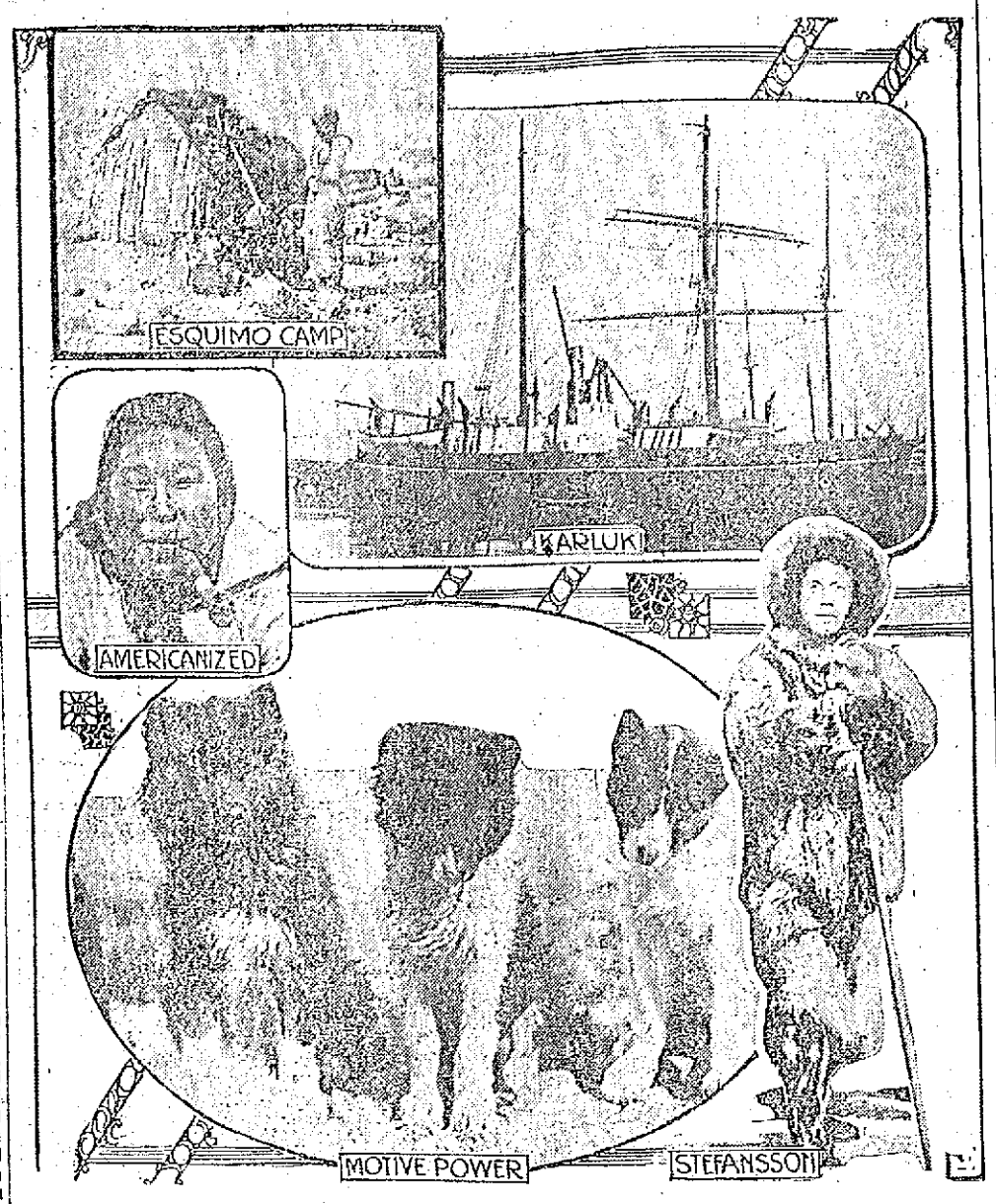

NEW YORK, May 24.—Preparations are complete for the Stefansson arctic expedition which will start from Esquimault, British Columbia, about June 5. Vilhjalmar Stefansson, the leader, announced that he would leave at once for Esquimault, and he was preceded by Captain Robert Bartlett, who was Peary's captain in charge of the North pole ship Roosevelt. Bartlett will captain the Karluk, Stefansson's ship. With Captain Bartlett went also two other members of the expedition, Henry Beauchat of Paris, anthropologist, and Fritz Johansen, the Norwegian zoologist of Stefansson's expedition. Two other members of the company are already at Esquimault. So large has Stefansson's expedition grown, he said, that original arrangements have been quite outgrown, and instead of taking one party in one ship he will have to take two parties and two vessels. The second ship, he said, would be selected from three now in northern waters. Stefansson explained that, while he would make every effort to find the vast hypothetic arctic continent which he believes to lie north of western Canada, north of Alaska and northeast of Siberia, his chief object would be to gather comprehensive scientific data about the vast unexplored area thereabout, whether he finds land or not. He expects to be gone until the fall of 1916 at the very least. During his stay in the arctic he or his expedition will be for a long time in touch by wireless telegraph with the two most valuable meteorological stations in the northern hemisphere, at Iceland and on the Aleutian islands, to which he hopes to furnish daily messages, thus providing, among other things a means of predicting storms from the north, a matter of utmost importance to navigation in the northern oceans and in the great lakes. According to the final plans outlined by Stefansson, it is not unlikely that his expedition and that of Captain Roald Amundsen, discoverer of the South pole, who will set out a year later with a similar object in view, may meet in the midst of the arctic night.

Fiss, Doerr & Carroll Horse Co.

EAST 24th STREET — LEXINGTON TO 3rd AVE.

Famous "BLUE FRONT" Stables

New York City

LARGEST DEALERS IN HORSES IN THE WORLD

FARM HORSES — CARRIAGE HORSES — HEAVY DRAUGHTERS — FAMILY HORSES — TRUCK HORSES — DELIVERY HORSES

"A Pony to a Percheron"

Both fresh and seasoned stock always on hand.

Horses Guaranteed as Represented or Money Refunded

EVERY MONDAY AUCTION SALES EVERY THURSDAY

In covered, roomy, well lighted Arena; over 500 horses of all kinds in each sale. Besides consignments of carriages, wagons, harness, and equipment, everything listed for disposal TO THE HIGHEST BIDDER, WITHOUT RESERVE. "The Best Place to Buy is the Only Place to Sell."

CONSIGNMENTS SOLICITED. INVESTIGATION INVITED.

Office, 155 East 24th Street, New York City.

TO OUR CUSTOMERS:

We Are Booking Orders Now For Next Winter's

COAL

It Pays You to Do So Now.
Nowhere Can You Obtain
Any Better Coal
Any Better Prices
Any Better Service
Any Better Satisfaction

85 YEARS ESTABLISHED.

WILLIAM E. LIVINGSTON COMP'Y

Telephone 1550 — 15 THORNDIKE ST.

REAL ESTATE TRANSACTIONS

LOWELL

Elizabeth M. Kerr to Edward W. Thomas, land and buildings on Stevens street.

Maria E. Smith, widow, et al, to Catherine J. Dwyer, land cor. Waverly avenue and Park avenue east.

Alberta H. Robbins to Katie E. Mears et al, land and buildings on Nineteenth street.

Theodoros Harakas et ux., to Fisher H. Pearson, land and buildings, cor. Suffolk and La Grange streets.

Henry C. Fuller to Louis E. Lasselle, land on Wentworth avenue.

Jesse H. Shepard to Louis E. Lasselle, land on Wentworth avenue.

Joseph C. Scribner to J. Timothee Vigeant, land and buildings on Sixth avenue.

Joseph C. Scribner to J. Timothee Vigeant, land and buildings on Ross and Sixth avenues.

William H. Emery et al., to Thomas H. Murphy, land on Fourth avenue.

Thomas H. Murphy to Alice M. Donovan, land on Fourth avenue.

Samuel Tompkins to Thomas Scullane et ux., land and buildings cor. Rogers and Hazel streets.

Grace C. Delaney et al. to James F. Howe, et ux., land and buildings on Broadway.

Margaret W. Merrill to William H. Staples, land on Lawrence street.

Wallace W. Cole et al., to Michael J. Ready, land at Boulevard Terrace.

Auguste Jodoin to Avila Sawyer, land cor. Seventh avenue and Moody street.

Avila Sawyer to Joseph A. Moisan, land on Seventh avenue.

Clarence G. Coburn et al., to Ella P. Mooney, land cor. Melrose avenue and Pawtucket boulevard.

Charles P. Witham to Mary Alena Steele, land on Stevens street.

Robert H. Elliott to Lizzie Dexter, land.

Thomas H. Lawyer et al. to Annie M. Lawler et al., land on Church street.

Grace V. Nickerson to Kate C. Forbes, land on Maplewood avenue.

John A. Simpson et al., to Angie G. Dinsmoor, land and buildings cor. West Tenth street and Clough avenue.

William N. Thompson to Bridget Murray, land and buildings on Gorham street.

Trs. of Warren Land Trust to George Nicole, land at Rosemont Terrace.

James F. Sullivan to Alice Casey, land and buildings on Crescent Hill.

Joseph R. Scharrell to Jeremiah Bailey et ux., land on Berkeley avenue.

Nellie O'Hare by mtgee. to Cornelius A. Daly, land and buildings on Adams street.

Jennie Bowers to Lucia C. Turner, land on A street.

John H. Beaulieu to Rose G. Caisse, land, cor. Beaulieu and Victor streets.

Fred O. Marshall to Charles P. Witham, land, cor. Varnum avenue and Old Meadow road.

Henry J. Weight to Michael J. Lynch et ux., land on Second avenue.

BILLERICA

James E. Burke to Frank W. Coughlin, land.

Frank W. Coughlin to William H. McManus, Jr., land on Ellingwood avenue.

Frank W. Coughlin to George H. Lord, land on Lowell and Woburn roads.

Frank W. Coughlin to Wesley Kiernan, land on Radmor street.

Aaron Aideiman to Frank Call, land cor. Cross road and Bedford street.

Edward M. Harrington et al., to Frank Berry et al., land at Riverview avenue and Pollard street.

George H. Shields tr., to Herbert J. Munroe, land at Nuttings lake park annex.

Frank W. Coughlin to Mary Josephine Tooby, land on Allandale avenue.

Edgar P. Sellew to Vianna J. Sedgwick, land on Shawsheen road.

CHELMSFORD

Luella A. Harmon to Winnie Burpee et al., land and buildings on Littleton road.

Michael Crummey et ux., to JJames A. Berton, land and buildings on road to Carlisle.

Arthur A. Caswell to Edwin L. Farrington et ux., land and buildings cor. Boston road and a proposed street.

DRACUT

Michael Collins to tr. of Fred C. Tobey Land Co., land on Lakeview avenue.

Leavitt E. J. Varnum, et al., to Fred Mullen, land on Kearsarge street.

TEWKSBURY

Hans M. Johnson to Jos. P. Pupkis, land at Shawsheen River park.

Walter W. L. McLaren to Ladies' Shawsheen Camping club, land, cor. McLaren road and Seventh street.

John W. Burke tr., to Barnet Balla, land on Idlewild road.

Frank H. Farmer to Emeline J. Shedd, et al., land cor. Grace avenue and Chandler street.

Janvier Beauchernin et ux, to Dervis Perrault, land and buildings on Billerica road.

Ernest P. Carter to Nathan Levey, land and buildings on Summer street.

Armin Mehr, to John S. Mathews, land and buildings on Cherry road.

Harriet G. Macdonald to Inhabitants of town of Tewksbury, land on Salem road.

Ellen Mullally, widow, to Inhabitants of Town of Tewksbury, land on Salem road.

Grace V. Nickerson to Emma F. Oxton, land on Mystic avenue.

TYNGSBORO

Edgar C. Linn et ux., to Frank P. Wolcott, land on Willow Dale avenue.

Elizabeth J. Folsom to Hugh Ferguson, land cor. Landsend road and Ferguson path.

Abbie Farnsworth Cummings to Sarah A. Cummings, land and buildings on new road to Nashua, N. H.

Charles A. Sherburne to Pierre Morneau, land cor. Sears lane and Beech street.

Daniel A. Lawrence to Charles E. Turple, land on highway from Lowell to Nashua, N. H.

WESTFORD

Henry J. Healy to Margaret A. Healy, land and buildings cor. Broadway and Third street.

Henry O. Keyes to Horace E. Gould, et al., land.

WILMINGTON

Suburban Land Company, Inc., Boston, to Louis H. Severance, land at Pinegrove park.

Suburban Land Company, Inc., Boston, to Michael Lawler, land.

Joseph B. Maccabe to Eva M. Harris, land.

John W. Rocke, tr. to Annie Batherwich et al., land on Pine street.

Frank W. Coughlin to Charles G. Ray, land on Newark avenue.

Suburban Land Company, Inc., Boston, to Margaret G. Huston, land at Wilmington Square park.

Etta Robinson to Jessie E. Young, land and buildings on South and Burnham streets, Beck and Berwick avenues.

For Cemetery Decoration

IRON VASES

ALL SIZES

These vases are painted lead color, ready to be finished any desired shade.

IRON

Bouquet Holders

Attractively painted in green and gold for Memorial Day.

BARTLETT & DOW

216 Central Street

DWYER & CO.

PAINTERS, DECORATORS AND PAPER HANGERS

Estimates on all kinds of jobs, large or small, at 170 Appleton street.

REST AND HEALTH TO MOTHER AND CHILD.

MRS. WINSLOW'S SOOTHING SYRUP has been used for over SIXTY YEARS by MILLIONS of MOTHERS for their CHILDREN WHILE TEETHING, with PERFECT SUCCESS. It SOOTHES the CHILD, SOFTENS the GUMS, ALLAYS all PAIN; CURES WIND COLIC, and is the best remedy for DIARRHŒA. It is absolutely harmless. Be sure and ask for "Mrs. Winslow's Soothing Syrup," and take no other kind. Twenty-five cents a bottle.

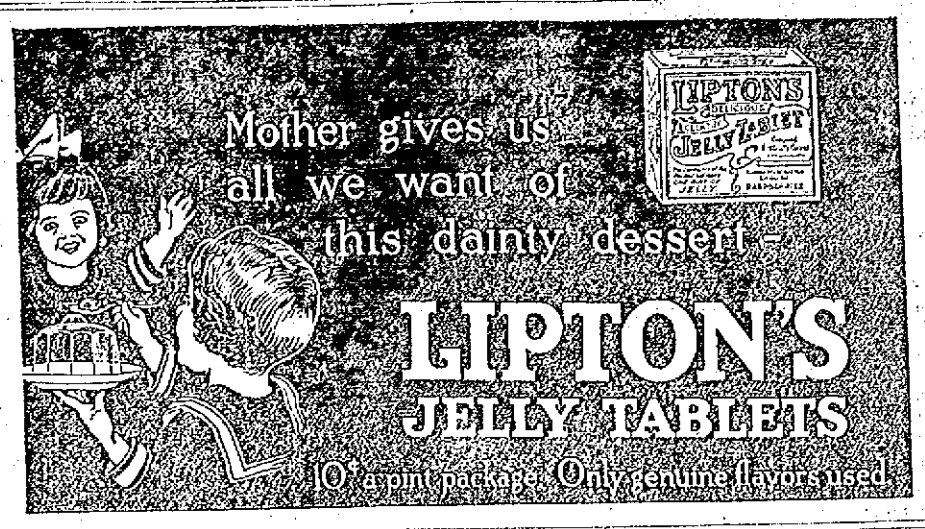

WILL STRIKE ON MONDAY

Unless Foss Accedes to Demands of Employes

BOSTON, May 24.—Although Governor Foss held a conference yesterday with the committee of labor men representing the employes at the B. F. Sturtevant Blower Works and the Becker Milling Machinery company of Hyde Park, of which he is the principal owner, in regard to their demands for higher wages and better working conditions, he made no promises and no settlement was effected, but it was arranged that there would be another conference on Monday.

If the governor does not accede to the demands at this conference a strike will be called at once.

At the conference, which was held at 4 o'clock yesterday afternoon in the governor's office at the state house, the employes of the two factories were represented by President James T. Moriarty of the Boston Central Labor union, Roscoe L. Hall of the Machinists' union, O. L. Preble of the Pattern Makers' league, John M. Tobin of the International Blacksmiths' union, and Joseph A. Nash of the Stationary Engineers' union.

PLANTING SEASON HERE

Now is the time to plant fruit and ornamental trees, shrubs and vines. Don't send out of town when you can buy better goods grown at home at less cost, considering the quality of the stock. Skilful planting done at cost. Save money by trading at home. For full particulars call at J. J. McManmon's, 6 Prescott street. Nurseries at Dracut.

Bell and Wing

By FREDERICK FANNING AYER

A striking book of verse.—*Boston Post.*
Absorbing, astounding, inspiring, baffling.—*London Academy.*
Power and originality.—*Cork Examiner.*
A great work.—*Boston Herald.*
Marks of genius constantly.—*Troy Record.*
A wealth of ideas.—*Boston Transcript.*
Genuine aspiration and power.—*Occult Review, England.*
Astounding fertility.—*Brooklyn Times.*
Near the stars.—*Portland Oregonian.*

G. P. PUTNAM'S SONS, Publishers, N. Y. — Price $2.50

Lowell, Saturday, May 24, 1913.

A. G. Pollard Co.

THE STORE FOR THRIFTY PEOPLE

SPECIAL ANNOUNCEMENT

The Silk Sale

BEGINS ON TUESDAY, MAY 27th

90,000 Yards, remnants of $1.00 and $1.25 fine printed foulard silks, in all the new patterns and colorings of the season, carefully matched and put up in waist, dress and skirt lengths, are to be sold at—

ONLY 39c YARD

SEE MERRIMACK STREET WINDOW

Tell your out-of-town friends that the sale begins Tuesday morning at 8 o'clock.

PALMER STREET — RIGHT AISLE

PROFITABLE SUGGESTIONS FOR

FIELD DAY

Misses' White Cotton Hose, double toe and heel, at 12 1-2c Pair

Misses' White Cotton Hose, double toe, sole and heel, at 25c Pair

Misses' White Silk Lisle Hose, double toe, sole and heel, at 25c Pair

Misses' White Silk Plaited Hose, deep double top, toe and heel, at .....38c Pair

Misses' White Silk Lisle Hose, double top, toe and heel, at 36c Pair

Misses' White Silk Boot Hose, double top, high spliced heel, double sole, at.....50c Pair

MERRIMACK STREET

GIRLS' AND MISSES' WHITE TENNIS OXFORDS, white rubber sole and heel. Regular $1.25 quality; sizes 2 1-2 to 7, at.....75c Pair
Merrimack St., Shoe Dept.

Misses' White Ribbed Cotton Hose, double toe and heel, at 12 1-2c Pair

Misses' White Silk Lisle Hose, at .....25c Pair

Misses' White Fine Ribbed Hose, with silk leg and lisle foot, at 38c Pair

HOSIERY DEPT.

DON'T MISS THE GREAT SALE OF THE SALVAGE STOCK

Come today while the assortments are big as ever. DOMESTICS, MEN'S FURNISHINGS, WOMEN'S WEAR, HOUSEHOLD GOODS. The greatest values offered this season.

PALMER STREET — BASEMENT

BASEBALL AND FIELD SPORTS

THE SUN SPORTING PAGE

BOXING, GOLF AND ATHLETICS

Live Bits of Sport

Young Stone is going along fine under the management of Billy Woods and should make a reputation for himself before he quits the squared arena. Other boys in the boxing game could very well follow this fighter's training rules to their own material advantage.

The baseball game between the Burkes and the South Ends should prove a big drawing card for the field day at Spaulding park on May 30th. Both teams have a galaxy of followers and as the two teams look to be evenly matched on paper the contest will undoubtedly be a close one.

Well, tough as this weather may seem now, later on the fans will be scurrying for early cars in order to take in the first inning of doubleheaders. If this rain continues much longer two games a day will be the rule rather than the exception.

The track games on the South common on the morning of Memorial Day and the ten-mile amateur race to be held on the North common in the afternoon are attracting more attention this year than usual. Both are open to the public. These events are a big boon to local lovers of athletics who have no opportunity to see good performances outside of the city. There are usually some 25,000 spectators at the two sets of games.

Miller is wearing a new pair of shoes with spikes the same length as those worn by Clemens. Moulton had a chance to try out the keenness of the latter's cleats in the game here Tuesday when Pete slid for second. Moulton's index finger received a severe slash which necessitated treatment before he could resume play.

Another "white hope" has sprung up upon the boxing horizon. Jim Flynn, the Pueblo fireman, who has stopped so many would be champions, did not have a chance with Jim Coffey, "the Dublin Giant" in their ten round go over in New York last night. Coffey did not put Flynn away although he hammered him around the ring for 8 of the 10 rounds fought. Any man who can stand up and outpunch Flynn must pack a kick like a mule.

Yount, formerly of the Lowell club and now pitching for New Bedford, gave a "come back" exhibition yesterday when he shut out Worcester, 1 to 0 letting Burkett's boys down with two scratch hits. Connaughton, the man who they say is "all in" was the star of the game. The New Bedford manager lined out three hits, one of which was for two bases, stole second once and accepted nine chances in the field without a misplay.

Coach Courtney of the Cornell crew is more than optimistic on the eve of the annual race between Harvard and the Ithacans. He is certain of beating Harvard by a large margin in this afternoon's contest. When the crews line up their shells for the starter's gun at 5 o'clock this afternoon Cornell will rule a big favorite.

The N. Y. Yacht club and the Royal Ulster club of England have finally come to terms on their international yacht race. Another way to spell Royal Ulster of course is L-I-P-T-O-N but the New Yorkers have won their point just the same and the race will be held under the new rules adopted by them.

Englehorn, the husky hammer hurler of the Dartmouth track team, must be a much disappointed man today. This athlete was picked to set up a new record as well as win his event in the New Inter-Collegiates today but was disqualified in the trials yesterday on account of his inability to stay within the seven foot circle. If a contestant stepped outside of this circle while in the act of throwing the iron ball his throw was disallowed. Owing to the slippery condition of the ground yesterday the Green weight man did this on each trail barring him from competition in the finals today.

Catcher Murphy has quit the Fall River camp and was in Lowell yesterday afternoon. Manager Gray has already found him a job, the red headed youngster having been greedily snapped up by Bob Ganley for his Fredericton, N. B. team. Murphy made quite a reputation for himself down in Fall River. He couldn't understand just why some of the players on the team did not get in and fight out the nine innings even if they were behind in the score. It is whispered that the diminutive catcher told Second Baseman Campbell a few things one day not long ago that made the latter quit ragging the youngster. Murphy's spirit is the kind that will bring him results before he leaves the game.

STAR MEMBERS OF BILL DAHLEN'S BROOKLYN TEAM NOW SENSATION OF BASEBALL WORLD

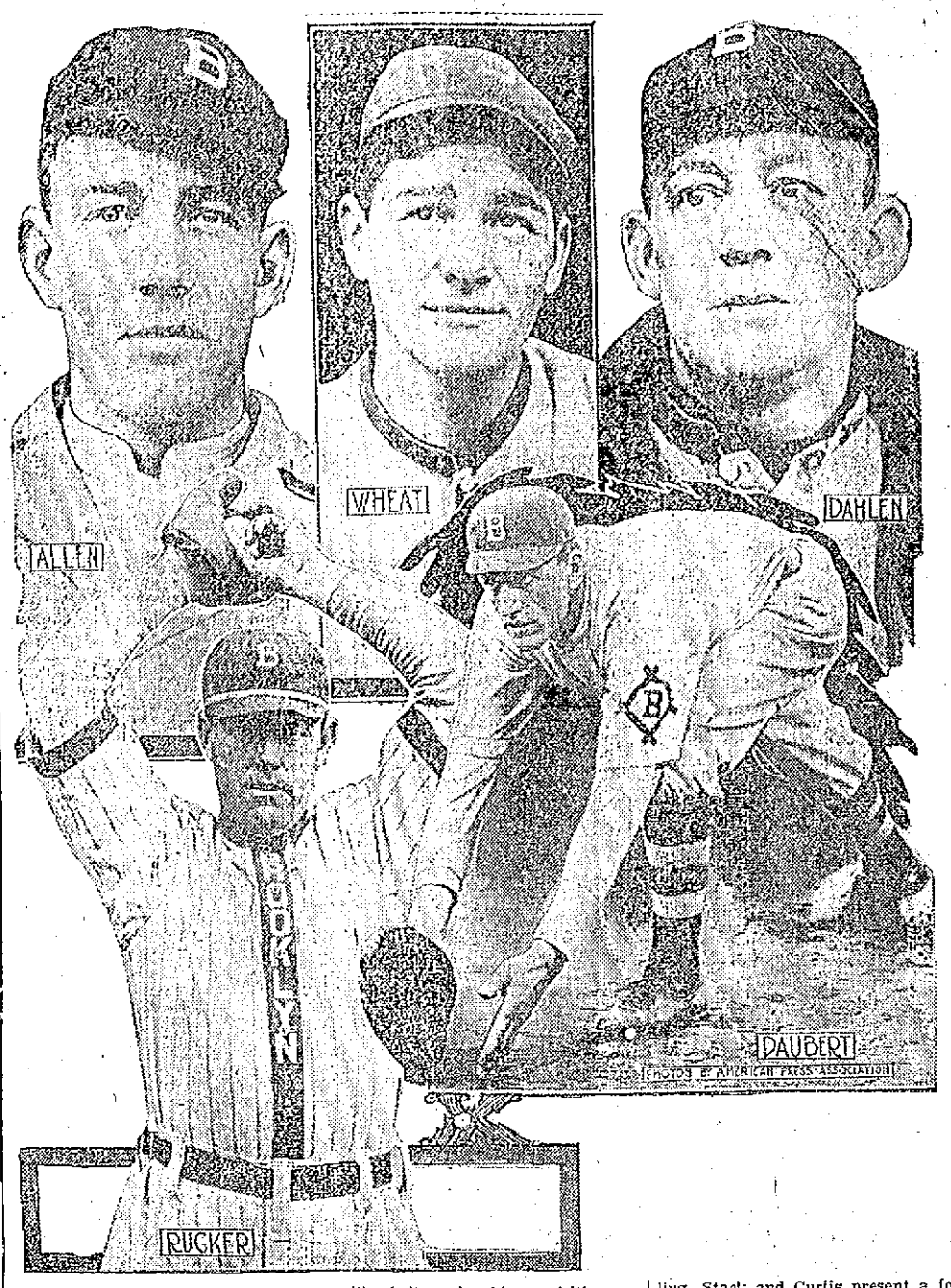

BROOKLYN, May 24.—"Bad Bill" Dahlen's dangerous Dodgers are the surprise of the baseball world of 1913—in fact, many baseball experts are of the opinion that Brooklyn will see a pennant this year. The team has been playing classy ball since the season opened not only in fielding, but on the bases and at the bat. The addition of Stengel to the outfield has done a lot to strengthen Dahlen's forces. Some critics believe that his acquisition was the making of the team. They declare that the young man has supplied just what the team lacked a year ago, when it was the football of every other bunch on the circuit. It is often the case that a single ball player spells the difference between a club's high and low estate. The pitching staff is one of the strongest in the National league. Rucker, Ragon, Allen, Yingling, Stack and Curtis present a formidable array of twirling talent. The team has three good catchers in Miller, Irwin and Phelps. The outfield—Wheat, Moran and Stengel—is one of the best in the old league. Daubert, Cutshaw, Fisher and Smith comprise one of the smartest young infields in the National league. Daubert is the greatest first sacker in the game. "Watch the Dodgers," say the Brooklynites.

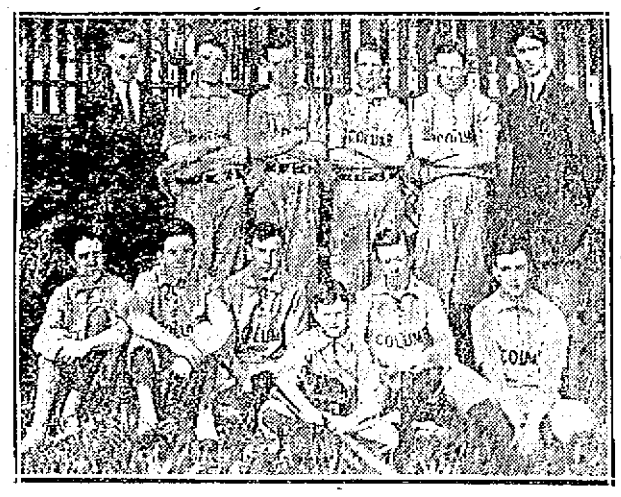

ST. COLUMBA BASEBALL TEAM
Bottom row, William Lynch mascot.
Second row, William Cogger, George Frazier, Wilfred Carpenter, Henry Cummings, capt.; William J. McDonald, manager.
Third row, James Gorman; assistant coach; Ernest McDonald, Timothy Wholey, Edward Kinghorn, Richard Campbell, Bart Mullin, coach.

ENGLISH POLO TEAM SHOWING LOTS OF DASH IN PRACTICE GAMES—CAPT. RITSON A MARVEL

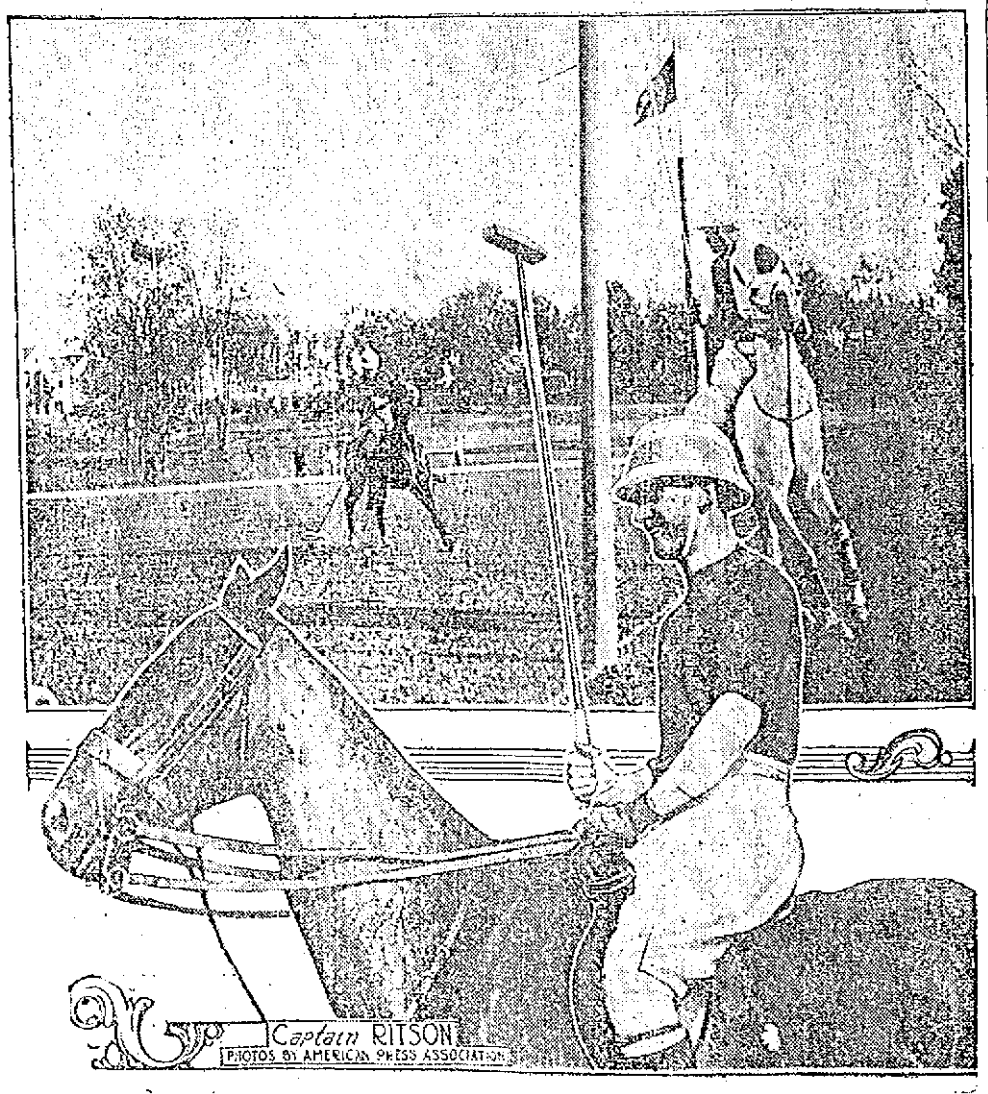

NEW YORK, May 24.—The members of the English polo team have made a favorable impression on the experts who have witnessed the practice games on the Piping Rock club grounds. The general opinion is that the American team will have their hands full in defeating the English aggregation in the coming international match June 10.

It was thought at first that the absence of Captain Buckmaster, who could not accompany his pals here, would weaken the team, but it is said he will not be missed. In a recent practice game against an American combination entitled the "Leopards," composed of F. Ambrose Clark, J. C. Rathborne, Quincy Shaw 2d and J. B. Thomas, the Englishmen showed rare form. A fair idea of the strength of the English side embodies in the fact that they won by twenty-one goals to a zero, but to have a right line on the speed, action and clean hitting of the Englishmen one would have to occupy a chair on the side line. The playing of Captain Ritson stood out above his teammates. Before the game there was a rumor that Captain Ritson was a marvel, and on that account his work with the mallet was closely watched. Not a soul who went to the grounds but admitted that the dashing dark haired cavalry officer from the Inniskilling dragoons is an out and out scientific poloist. Equally accurate on the near side, as well as the offside, Captain Ritson seemed to be able to land on the ball at will. In the second chukker he made a goal with a near side forward stroke nearly the length of the field. A few old timers then and there gave their verdict that Ritson is as good a backhander as the late John Watson, who first took the cup from America in 1886, and that he is the equal of Buckmaster as a No. 3. A very peculiar stroke shown by Ritson is one where he hits in front of the pony's breast. Very few poloists have been able to use the stroke without either completely stopping the pony or tripping him. Ritson seems to be able to do it, and several times in the recent game he threw the opposing team off with a short shot, after which he would spin the pony around for a good, sound forward wallop on the offside. In most of the chukkers Ritson used Pretty Boy and Pigeon, a pair of grays, and he had their mouths working so smoothly that it seemed as if he could have spinned them around on a dinner plate. Ritson has the ideal polo seat. He sits so close to the pigskin that he appears to be part and parcel of the pony and is therefore close to work every moment of the play. Upper picture shows Captain Ritson making a goal.

MATTY BALDWIN IS ILL

Unable to Meet Eagan—Dohan Substituted

BOSTON, May 24.—In place of Matty Baldwin, who was to have faced Joe Eagan of South Boston in a 12-round bout at Lowell next Friday afternoon in an athletic carnival at the Lowell A. C. Johnny Dohan, the Brooklyn lightweight, will be seen. Baldwin had to pass up the match on account of a sudden attack of boils, and the winner of the Eagan-Dohan match will be pitted against Baldwin two weeks following. Dohan is a great favorite with Lowell fans, and as Eagan has never appeared in the Spindle City there is a growing desire to see him in action.

In the semi-final bout for the carnival Young Morgan of Manchester, N. H. will meet Gus Lenny of Boston. The two met at the Lowell A. C. a short time ago and their number was a hummer. Jerry Lucente who boxed at last week's meeting of the Atlas A. C. will perform at Lowell in the preliminary to the Dohan-Eagan bout. He will meet Gardner Brooks. The excellent card will be preceded by a ball game between the Burkes and South Ends and other sporting events.

AMERICAN LEAGUE STANDING

	Won	Lost	P. C.
Philadelphia	20	9	69.0
Cleveland	22	12	64.7
Washington	18	12	60.0
Chicago	21	14	60.0
St. Louis	19	21	43.2
Boston	14	19	42.4
Detroit	12	22	35.3
New York	9	23	28.1

AMERICAN LEAGUE RESULTS

No games scheduled.

GAMES TODAY

Boston at New York.
Washington at Philadelphia.
Cleveland at Chicago.
Detroit at St. Louis.

NEW ENGLAND LEAGUE RESULTS

	Won	Lost	P. C.
Lawrence	13	4	76.5
Lowell	12	6	66.7
Brockton	9	8	52.9
Portland	9	9	50.0
Lynn	7	9	43.7
Worcester	8	11	42.1
Fall River	7	10	41.2
New Bedford	5	13	27.8

N. E. LEAGUE RESULTS

At Lowell: Lowell-Fall River game postponed, rain.
At New Bedford: New Bedford 1, Worcester 0.
At Brockton: Brockton-Portland game postponed, rain.
At Lynn: Lawrence-Lynn game postponed, wet grounds.

GAMES TODAY

Lawrence at Lowell.
Fall River at Lynn.
Portland at Brockton.
Worcester at New Bedford.

NATIONAL LEAGUE STANDING

	Won	Lost	P. C.
Philadelphia	20	7	74.1
Brooklyn	19	12	61.3
New York	15	14	51.7
St. Louis	16	15	51.6
Chicago	17	16	51.5
Pittsburgh	15	18	45.5
Boston	11	17	39.3
Cincinnati	9	23	28.1

NATIONAL LEAGUE RESULTS

At Philadelphia: Philadelphia 4, Cincinnati 1.
At New York: New York-St. Louis game postponed, rain.
At Brooklyn: Pittsburgh-Brooklyn game postponed, wet grounds.

GAMES TODAY

New York at Boston.
Philadelphia at Brooklyn.
Chicago at Pittsburgh.
St. Louis at Cincinnati.

AMATEUR BASEBALL

The Parkers would like to challenge any 14-year-old team. We would like a game for May 31. Maples or Clinton A. C. preferred. Send all challenges to R. Wilise, 17 Hutchinson street, or through this paper. We claim the championship of the city.

If you want help at home or in your business, try The Sun "Want"-column.

FOUR ACT DRAMA
"A Daughter of Today"
Under Auspices of Lowell Teachers' Organization
OPERA HOUSE
Wed. Evening, May 28
8 O'CLOCK
Tickets.....75c, 50c, 25c
On sale Monday, Tuesday and Wednesday, 6 to 9 p. m.

Dourode's Ice Cream Soda and Confectionery Store
In the Old City Hall Building and Candyland, in the Bradley building, are the finest in this city and so are their goods. If you want the best ice cream or soda, give them a trial and you will be a steady customer. There is nothing better than the best, and that is the only kind that is served at each of their stores. They can please you at the Boston candy stores.

BILLERICA

On Sunday, May 25, the feast of Corpus Christi will be observed at St. Andrew's church, North Billerica, with appropriate ceremonies. Rev. James McCartin, O. M. I., who a week ago was ordained to the priesthood, will be the celebrant of a solemn high mass at 10 o'clock. There will also be a procession in which the children of the parish will participate. Low mass at 8 o'clock will be celebrated by Rev. E. J. Cornell, O. M. I.

An open meeting of the Billerica board of trade will be held on Monday evening, May 26, in the town hall. An address on telehone work will be given by Mr. William Cushing Bamburg of the New England Telephone and Telegraph Co. The admission will be free and all are invited to be present.

THAT'S WHAT THEY ALL SAY
That "Wedgemere" chocolates at 29c a pound box has everything in the candy line stopped for real value. A splendid assortment, a neat package and fresh every week. Sold only by Howard, the Druggist, 197 Central St.

Lowell Athletic Club
Members are notified that a Carnival of Sport will be hel dat Spaulding Park, May 30, beginning at 2 p. m.

STANLEY'S
ON THE MERRIMACK
DANCING
Friday and Saturday Evenings

Goodale's Cut-Price Drug Store
Varnesis 79c
Father John's Remedy.....39c
Syrup Figs 25c
Zymo, $1.00 bottle 35c

KASINO
Open Every Night 7.45
Also Saturday Afternoon

WHEN YOU ARE HUNGRY AND WANT A REAL
GOOD DINNER
TRY THE
LOWELL INN

GUMB BROS.
MONUMENTS AND MEMORIALS
Of all descriptions in granite, marble and bronze. Our manufacturing plant has the most modern power equipment and every labor saving device.
Cor. Gorham and Anderson Sts.
Near Edson Cemetery Tel. 1017

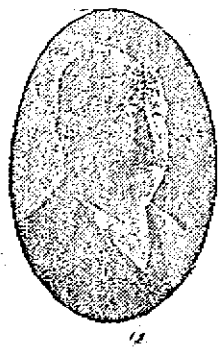

CALL FOR HARKIN'S
SOCIAL TEN
ALL DEALERS—10 CENTS
No wonder that every judge of a good cigar asks for a Harkin's Social Ten, as it leads all others. For sale by all dealers. Try one and you will smoke no other.

MERRIMACK
AMUSEMENT CENTRE OF LOWELL
CONTINUOUS FROM 1 TO 10.30 P. M.
Fifth Tremendous Week Starting Monday, May 26
GRACE YOUNG & CO. IN
"THE WHITE SISTER"
New York's Great Success.
TOMORROW MAT. AND NIGHT SPECIAL SUNDAY CONCERT PROGRAM
WEEK JUNE 2—"A YOUNG WIFE"

Cool Summer Temperance Drinks
MADE FROM PURE SPRING WATER
Weddings, Sociables, Picnics, Outings Supplied
Gloria
Goodale's Dandelion Tonic
Hires' Root Beer
Quality Ginger Ale
Saratoga Springs Vichy Water
No Other Dealer in Lowell Can Supply These Popular Drinks
SPECIAL DISCOUNT ALLOWED CHURCHES, HOSPITALS AND CHARITABLE ORGANIZATIONS.
BOYLE BROS.
637 MIDDLESEX STREET.

THE SUN CLASSIFIED ADVERTISEMENTS

TO LET

TWO NICELY LOCATED FURnished rooms to let in private family on edge of Highlands. Inquire at A. W. Dows & Co.

6 OR 4 ROOM TENEMENTS TO LET at 227 School st. Inquire 139 School st. or 474 Merrimack st.

5-ROOM TENEMENT TO LET AT 56 Franklin st. Inquire 139 School st., or 474 Merrimack st.

TENEMENT OF EIGHT ROOMS TO let in Highlands; bath, set tubs, gas range; choice location; minute from cars. Inquire 22 South Walker st.

SMALL FIVE ROOM COTTAGE TO let on car line; $7.50 per month. T. H. Elliott, 64 Central st.

NEW MODERN TENEMENT OF SIX rooms to let; pantry and bath, set tubs, wood and coal shed on the same flight; $16; at 713 Gorham st.

THREE ROOM TENEMENT, ALL furnished, to let. Call at 116 Middlesex st.

ROOMS TO LET BY THE DAY OR night; rooms to let by the week from $1 up; also two rooms for light housekeeping. 278 Central st.

FLAT OF 5 ROOMS TO LET with bath, separate front and rear doors. Call 625 East Merrimack st.

SUMMER STORE TO LET, IN HUDson, N. H.; ideal location for ice cream and confectionery line. Five cent fare limit from Nashua. Inquire John A. Doray, on premises.

FRONT ROOM WITH BATH, hot and cold, and use of telephone. $1.50 a week. Inquire 124 Appleton st.

MODERN FOUR ROOMS, TO LET; upstairs, in front, at 16 Agawam st.; rent $1.30. Apply 309 Lawrence st.

4-ROOM COTTAGE TO LET; 6 Wood's court, near cor. of Shaw and School sts.

6-ROOM FLAT TO LET; GAS AND bath; $9 per mo. Apply 848 Lakeview ave.

TWO LARGE FRONT FURNISHED rooms to let at Hamilton Chambers, 19 Hurd st.

TENTS TO LET BY THE WEEK, month or season. Cross Awning Co.

IN THE HIGHLANDS—TWO SPLENdid down stairs flats, six rooms, baths, pantries, steam, lawn and garden, fruit and shade trees, near Westford st. and depot; most convenient and respectable location; reasonable rent to good parties. 159 Smith st.

ROOM SUITABLE FOR BARBER shop or business office, to let, on second floor of the Harrington building, 52 Central st.

CHEAP RENT—SIX NEW FLATS, 55 Elm st., $6 month, large 5-room flat, 43 Prospect st., $5 month; flats on Cushing st., $1.25 a week; four big flats at 145 Elm st., 5 rooms each; all new. Jos. Flynn, 71 Chapel st.

TO RENT

Desirable Offices in Traders Bank Building,

38-40 Middlesex Street.

TO LET

TENEMENTS TO RENT, WITH three or five rooms, and in a good condition, between Westford and Middlesex sts. Address F. Piche, 23 Howard st.

STORE AND TENEMENT TO LET at 125 Andrews st. Inquire on premises.

TENEMENT TO LET ON LAWrence road, in Tewksbury, near electrics. Apply John E. Foster, 741 Andover st.

TENEMENTS TO LET; UPSTAIRS and downstairs, having 5 rooms each; separate toilets; newly painted and papered. Call 61 or 63 Crosby st.

TWO TENEMENTS OF FIVE ROOMS each to let at 23 Shaw st. opp. Shaw hosiery. $10 and $9. Telephone 483 W.

ROOMS TO LET—$1 to $3 per week, 25c. to 50c. per night. Apply 32 Bridge st.

TENEMENT TO LET AT 939 CENtral st., with bath, and one at 506 Gorham st. Inquire at 506 Gorham st.

FIVE ROOM FLAT TO LET, IN first class condition, at 43 Lincoln st, near Lincoln sq. Rent $9. Tel. 2618-M.

7-ROOM COTTAGE TO LET, IN good condition, on Coburn ave., Collinsville, near car line. Inquire 26 Coburn ave.

5-ROOM TENEMENT TO LET; bath and pantry, hot and cold water and gas. 21 Crowley st. Apply on premises.

STORE TO LET; CENTRALLY LOcated; 140 ft. deep and 30 ft. wide; suitable for garage, laundry or shoe repairing; rent reasonable; 512 Central st. Inquire 795 Bridge st., or 15 Salem st.

FIVE ROOM FLAT, TO LET; PANtry, bath, furnace heat. Apply at 37 Smith st. Telephone 3919-M.

MODERN FLATS TO LET; LOW rent; Davis sq. Inquire F. W. Barrows, 646 Gorham st.

TWO FOUR-ROOM TENEMENTS to let; newly painted and papered; near depot. A. Stein, 368 Middlesex st.

ONE 5-ROOM TENEMENT, AT 108 Chapel st., and a 5-room tenement at 68 Chambers st., to let; rent reasonable. Apply to Mr. Kelley, 108 Chapel st.

TWO FURNISHED ROOMS FOR light housekeeping, fitted with gas stove, to let, at 19 Hurd st.

LARGE DOWNSTAIRS FRONT ROOM to let; bath and heat at 533 Central street.

TENEMENT OF FOUR ROOMS TO let, in Pawtucketville, near bridge. Inquire 89 Varnum ave.

PLEASANT TENEMENT OF SIX rooms, to let, in Pawtucketville, with bath, gas and open plumbing. Served by two car lines. Inquire 89 Varnum ave.

FIRST CLASS BOARD AND ROOMS to let; steam heat; most desirable residential district in the city; one minute's walk from Westford st. car line. Inquire Mrs. Nettie Saunders, 68 Gates st. Tel. 2685.

If you want help at home or in your business, try The Sun "Want" column.

SPECIAL NOTICES

M. J. HENRY, 258 MERRIMACK ST., room 1. Buttons made to order. Accordion and side plaiting to order. Pinking to order. Button holes made to order on latest style button hole machine. Good work. Prompt service. Reasonable prices.

METAL SPECIALISTS. SHEET metal and light iron work. Ventilators, mill work, etc. Send your specifications. Meek Oven Co., Newburyport, Mass.

GREENALL'S RHEUMATISM CURE. Greenall's Menthol Cream Catarrhal Cure. Greenall's Pile Cure. Greenall's Insect Powder. 9 Pihl st.

PIANOS AND ORGANS TUNED AND repaired. Tuning $1. J. Kershaw, 190 Cumberland road. Tel. 544-J.

BENTS NO. 1 KILLS LICE ON children. Excellent for browntail moth itching; ivy poison, hives, mange, salt rheum, falling hair. 25 cents at Falls & Burkinshaw's.

LIMBURG CO., CHIMNEY EXPERTS —Chimneys swept and repaired. Residence 1128 Bridge st. Tel. 945-W.

THE SUN IN BOSTON—THE SUN IS on sale every day at both news stands of the Union station in Boston. Don't forget this when taking your train for Lowell.

PROF. EHRLICH'S "606"

SALVARSAN

Administered in the veins at Dr. Temple's Lowell office. NO LOSS OF TIME from business. NO PAIN. Lues, malaria, locomotor ataxia and various forms of skin disease arising from blood poison.

This solves the problem of the centuries and rids the world of the WORST SCOURGE that the human race has known. RESULTS IMMEDIATE. Wasserman blood tests made. Also treats cancers, tumors, all acute and chronic blood and nervous diseases of men and women, hydrocele, varicocele, Stricture, prostatic diseases, piles, fistula, fissures, ulcers, and rectal diseases. WITHOUT THE USE OF THE KNIFE. Diseases of the eye, ear, nose, throat, skin, stomach, liver, kidneys, bladder, bowels, and rectum, epilepsy, and all nervous diseases.

Terms always made to suit the convenience of anyone applying for treatment, and very reasonable charges. Do not treat elsewhere until you have investigated methods and terms. Lowell office, 97 Central street, Mansur block, Wednesdays, 2 to 4, 7 to 8. Sundays, 10 to 12.

Consultation, Examination, Advice FREE

Storage For Furniture

Separate rooms $1 month for regular $2 two-horse load. The dryest and cleanest place for storage in Lowell. Telephone connection. O. F. Prentiss, 355 Bridge st.

FOR SALE

NICE SQUARE PIANO IN FIRST class condition, with carved legs, for sale, for $25. 747 Merrimack st.

GENT'S BICYCLE FOR SALE. INquire at 2, rear 151 Lakeview ave.

GOOD CANOPY TOP CONCORD wagon for sale. Call at 270 Varnum avenue.

PIGEONS, TUMBLERS AND HOMERS, for sale at very reasonable prices. 15 Parker st., Lowell, Mass.

NEW MEAT REFRIGERATOR FOR sale. Inquire at 295 Dutton st., or telephone 1653.

ST. BERNARD PUPPIES FOR SALE; also Boston terriers. Call after four p. m. or Sunday morning at 56 Wilder street.

TO BE SOLD AT BARGAIN—Stewart range, good as new, gas range. Can be seen at 17 Summit st.

1100 LBS. BUSINESS OR DRIVING horse, Sawyer piano box buggy, also Sawyer Concord buggy, two harnesses, for sale. 276 Westford st.

FURNITURE, CARPETS, STOVES for camps for sale. Two light grocery wagons, dump cart and ladies' and men's bicycles for sale cheap at 30 Plain st.

IRON BED, SPRING, MATTRESS and parlor stove for sale; all as good as new. Inquire 537 Gorham st., up two flights.

EXPERIENCED MAN ON EXtractors wanted. Middlesex Steam Laundry.

BAKERY, HOTEL, RESTAURANT kitchen equipment. Ovens, steam tables, coffee urns, utensils. Ask prices. Meek Oven Co., Newburyport, Mass.

NEW AND SECOND HAND TENTS for sale. Cross Awning Co., 215 Dutton st.

BOARDING AND LODGING HOUSE for sale; 30 rooms, newly furnished, steam heat and baths; rent low for location and size. Apply on premises, 19 Hurd st.

GARDEN LOAM FOR SALE. INquire of A. A. Brown, 73 Inland st. Tel 2320.

CAN YOU BEAT THIS? BEAUTIful upright piano; sell for $100; stool, scarf, tuning and free delivery, $1 per week. Address 65 Dover st. Evenings, 7 to 9.

WANTED

TWO HORSE DUMP CART AND pair of horses wanted at 70 Chapel st.

SEVEN OR EIGHT ROOM HOUSE wanted, in good location, with modern improvements; fair price only. Write Q 6, Sun Office.

WORK WANTED, WASHING, IRONing, or cleaning by the hour. Inquire at 472 Central st.

WANTED

50,000 Tobacco Tags 30c per 100. Tokio and Perfection coupons count the same as tags.

CARR'S POOL ROOM

98 Gorham street Near Post Office

MISCELLANEOUS

ROOMS PAPERED, $1.75 UPWARDS; rooms painted, $1.25; whitewashing, 25c and 35c a ceiling, all including stock. J. J. Hayden & Sons, 1005 Central st.

LEGAL NOTICES

COMMONWEALTH OF MASSACHUSETTS. Middlesex, ss. Probate Court.

To the heirs-at-law, next of kin, creditors, and all other persons interested in the estate of David Ambrose McHugh, late of Lowell, in said County, deceased, intestate.

Whereas a petition has been presented to said Court to grant a letter of administration on the estate of said deceased to Arthur H. McHugh, of Lowell, in the County of Middlesex, without giving a surety on his bond.

You are hereby cited to appear at a Probate Court to be held at Cambridge, in said County of Middlesex, on the fourth day of June, A. D. 1913, at nine o'clock in the forenoon, to show cause if any you have, why the same should not be granted.

And the petitioner is hereby directed to give public notice thereof, by publishing this citation once in each week, for three successive weeks, in The Lowell Sun, a newspaper published in Lowell, the last publication to be one day, at least, before said Court.

Witness, Charles J. McIntire, Esquire, First Judge of said Court, this twenty-second day of May, in the year one thousand nine hundred and thirteen.

W. E. ROGERS, Register.

James E. O'Donnell, Attorney.

LOST AND FOUND

POCKETBOOK CONTAINING SUM of money found. Owner may have by calling at 83 Newhall st., proving property and paying for this adv.

BLACK COCKER SPANIEL WITH short tail, lost. Finder will be suitably rewarded if returned to Frank E. Ingalls, North Chelmsford. Tel 2015-W.

POCKETBOOK LOST CONTAINING $5 and two rings. Reward for return to 159 Chelmsford st.

FOUND—THE PLACE TO GET AWNings and tents of all kinds. Cross Awning Co.

PROPOSALS FOR COAL

Sealed proposals addressed to the Middlesex county commissioners and endorsed "Proposals for Coal" will be received by said Commissioners at the Court House, Cambridge, until Tuesday, the third day of June, 1913, at 10.15 o'clock a. m. for a supply of coal to be delivered as described below, and at that time will be publicly opened and read.

All bids must be upon blank forms to be obtained at the office of the Commissioners, Court House, East Cambridge, and must give the prices proposed both in writing and in figures and be signed by the bidder with his address.

Each bid is to be accompanied by a certified check for two hundred dollars ($200), payable to the County of Middlesex, said check to be returned to the bidder unless he fails to execute a contract should it be awarded to him.

A bond will be required for the faithful performance of the contract in such sum as shall be fixed by said Commissioners after the bids are opened; said sum to be not less than one-fourth nor more than one-half of the amount of the contract.

All bids will be compared on the basis of the estimated quantities of coal needed which are as follows:

150 tons, more or less, of best "New River Coal" or its equal, 2240 pounds to the ton.

20 tons, more or less, best "Lackawanna Broken" or its equal, 2240 pounds to the ton.

The above to be delivered at the Lowell jail when required by the keeper and in such quantities as he may order.

500 tons, more or less, best "New River Coal" or its equal, 2240 pounds to the ton.

20 tons, more or less, best "Lackawanna Broken" or its equal, 2240 pounds to the ton.

30 tons, more or less, best nut stove coal.

The above to be delivered at the Training school, at North Chelmsford at such time and in such quantities as the superintendent may order.

ALTERNATIVE BID FOR TRAINING SCHOOL

500 tons, more or less, best "New River Coal," or its equal, 2240 pounds to the ton.

20 tons, more or less, best "Lackawanna Broken" or its equal, 2240 pounds to the ton.

30 tons, more or less, best nut stove coal.

The above to be delivered F. O. B. cars, North Chelmsford, Mass.

250 tons, more or less, best "Lackawanna Broken" coal, or its equal, 2240 pounds to the ton.

To be delivered at the Lowell Court House, in such quantities and at such times as the janitor may order.

The quantities are approximate only and the Commissioners expressly reserve the right of increasing or diminishing the same.

Specifications and forms of proposal and contract may be obtained at the office of the Commissioners, Court House, East Cambridge, Mass.

The Commissioners reserve the right to reject any or all bids or accept any bid as they may deem best.

LEVI S. GOULD,
CHESTER B. WILLIAMS,
ROBERT F. MARDEN,
Middlesex County Commissioners.
Cambridge, Mass., May 23, 1913.

F. W. CRAGIN & CO.

Lowell, Mass.

MANUFACTURERS OF

Cabinet Work of All Kinds to Order

Stores and offices fitted up. Wood turning, jobbing and repairing. Old furniture repaired and finished. New furniture made to order.

46 Fletcher Street Telephone

W. A. LEW

Steam dyeing and cleaning of ladies' and gents' wearing apparel 30 years in the business.

49 JOHN STREET

SUMMER RESORTS

CAMP LOTS FOR SALE ON MERRImack river, above North Chelmsford, at Camp road. Several front lots to let. A. L. Brooks & Co., 54 Fletcher st.

FURNISHED 4-ROOM FLAT TO let at Ocean Park, Me., $1 per day, or $50 for July and August. Inquire 10 Hurd st.

CAMP AT BELLE GROVE TO LET for season or for sale. Inquire after 6 p. m. at 51 Gates street or 'phone Lowell, 1461-W.

NEW BEACH HOUSE TO LET; 7 rooms furnished and sleeping porch, at Oak Island, Revere. June and Sept. $40; July and Aug. $60. Photo at Campbell's, Sun bldg.

Hampton Beach, N.H.

LOW RATES

PELHAM HOTEL

American plan. Good food. Spring water. Beach best on coast. Casino, all attractions. Band concerts. Connection to many points of interest. Leaflets sent. H. W. Ford, Prop.

SITUATIONS WANTED

SEAMSTRESS WOULD LIKE WORK with dressmaker doing work at home. Address C 42, Sun Office.

POSITION WANTED IN DRY GOODS or grocery store, by an American young man. Address Chas. H. Verity, 32 Bridge st.

MONEY TO LOAN

READY CASH

Supplied to all borrowers on plain note AT LOWEST POSSIBLE RATES

$5 costs	.75	Lic. No. 92.
$10 costs	$1.00	Open Mon.
$15 costs	$1.50	Sat. Eve.

Monthly or weekly payments at legal rates of interest.

LOWELL LOAN CO.

23 CENTRAL STREET
Fourth Floor

CREDIT TO ALL

LOANS

Made on short notice without publicity.

We give you the money so cheap that you can't afford to owe anyone else and at charges that honest people can afford to pay. New Methods.

Borrow $10.00	Pay back $11.50
Borow $15.00	Pay back $16.50
Borrow $20.00	Pay back $22.00
Borrow $25.00	Pay back $27.50
Borrow $30.00	Pay back $33.00
Borrow $40.00	Pay back $44.00
Borrow $50.00	Pay back $55.00

In monthly or weekly payments. Legal rates of interest. Credit once established with us is as good as a bank account in time of need. Our rates and plans have proved to be the best because our customers are glad to came again.

MERRIMACK LOAN COMPANY

Room 3, 81 Merrimack street, 17 John street. Hours: 8 a. m. to 6 p. m. Monday and Saturdays until 9 p. m. Tel. connection. License No. 61.

TO ROAD CONTRACTORS

Sealed proposals addressed to the Middlesex County Commissioners for building a road in Chelmsford will be received by said Commissioners at their office, Court House, East Cambridge, Mass., until 10 A. M. of Saturday, May 31, 1913, and at that time will be publicly opened and read.

Each bid must be upon blank forms to be obtained at the office of the said commissioners, where information and forms of contract and specifications may be obtained.

The road to be built is a portion of the Acton Road leading from Chelmsford Center through South Chelmsford to the Westford town line.

The commissioners expressly reserve the right to reject any or all proposals or accept any proposal which appears to be for the best interests of the County.

LEVI S. GOULD,
CHESTER B. WILLIAMS,
ROBERT F. MARDEN,
Middlesex County Commissioners.
Office of the Commissioners,
Court House, E. Cambridge, Mass.,
May 20, 1913.

John McMenamin

Proprietor of Marshall Avenue Greenhouse

JAMES O'LEARY, Manager.

Cut Flowers and Floral Designs

Personal attention given and satisfaction guaranteed.

Orders taken at 212 Merrimack St. Tel. 2710

Chronic Diseases

SUCCESSFULLY TREATED BY

MAGRAW METHOD

This consists of scientific manual manipulation massage, Swedish movements, magnetism, electric vibration, medical gymnastics, hydrotherapy, dietetics and chiropractic adjustment, combined according to natural laws and adapted to suit each case. If you are suffering from a disease that has failed to respond to the usual medical treatment you should call at my office and talk the matter over with me and I will tell you whether or not you can be benefited by my method, which has been very successful in the treatment of constipation, piles, rheumatism, sleeplessness, St. Vitus' dance, persistent headache, muscle wasting, obesity, bronchitis, neuritis, asthma, dyspepsia, kidney and liver troubles and female diseases. F. A. Magraw, Doctor of Mechano-Therapy, 97 Central street, room 11. Sundays and Thursdays only, 3 to 5, 7 to 8 p. m. Consultation and advice free. Telephone 673.

HELP WANTED

MEN WANTED TO OPERATE moulding machines in foundry; also men to learn; previous experience not necessary; pay 20c to 22½c per hour while learning; steady employment at good pay on piece work after few weeks experience; none but good steady English speaking men over 21 years need apply. Small portion of former employes, members of I. W. W. now on strike. Apply to clerk, American House, from 8 to 10 a. m. and 7 to 9 p. m., Monday and Tuesday.

SALESMEN WANTED TO SELL cased liquors and specialties to the saloon trade; name five counties you prefer to work. Samples free. T. Fairbanks & Co., 3116 W. Lake st., Chicago.

AGENTS MAKE $30 TO $50 A WEEK selling high grade specialty. Send for particulars. Maple Specialty Co., Box 226, Shirley, Mass.

BIG MONEY WRITING SONGS—WE pay hundreds of dollars a year to successful writers. Experience unnecessary. Song poems wanted with or without music—will pay one-half of profits if successful. Send us your work today. Acceptance guaranteed if available. Largest concern in the country. Free particulars. Dugdale Co., Dept. 962, Washington, D. C.

RING SPINNERS WANTED; WORK nights, wages $12 per week, seven sides, 28 yarn, also speeder tenders. Apply Joseph Simpson, Sons, Limited, 8 Berkeley st., Toronto, Canada.

HALL'S BARBER SCHOOLS, 814 Washington st., Boston. Wages, room, board, railroad ticket furnished by "61 Co-operative Proposition." Get particulars.

GIRL WANTED FOR RELIEF work, in store. Write C 60, Sun Office.

YOUNG LADY WANTED FOR OFfice. Must be experienced in bookkeeping and typewriting, with references. Apply to Mr. Wilson, manager, United Wall Paper stores of America, located in Nelson Dept. store.

MEN WANTED TO OPERATE moulding machines in foundry. Also men to learn. Previous experience not necessary; pay 22½c per hour while learning; steady employment at good pay on piece work after few weeks' experience; none but good, steady English speaking men over 21 years need apply. Small portion of former employes, members of I. W. W. now on strike. Apply to clerk, New American House, from 8 to 10 a. m. and 7 to 9 p. m.

ONE McKAY HEEL SHAVER wanted on boys' shoes; steady work, at Federal Shoe Co.

TAILOR WANTED. VEST AND pants maker. Apply 445 Market st.

FIVE NEAT APPEARING YOUNG men wanted; good talkers; good opportunity for young man to make steady position for himself. Apply James F. Baxter, 140 Church st., between 6 and 8 in evening.

LOWELL MAIL CARRIERS WANTed. Average $80 month. Lowell examinations coming. Specimen questions free. Franklin Institute, Dept. 169 D, Rochester, N. Y.

EXPERIENCED SHOEMAKER wanted; good wages; or will sell out altogether, good business proposition. Apply at 440 Lawrence st.

MAN WANTED WHO IS WILLING to travel, as ticket taker and treasurer, salary $15 per week and all expenses; must have $500 money secured. Address C 40, Sun Office.

GENERAL HOUSEWORK GIRLS, cooks and second girls, also farm hands wanted. Apply Miss Hilston, 270 High st.

STITCHERS WANTED

5 Closers, 8 Lining Makers, 3 Stayers, 2 Buttonhole Operators.

We will teach green help. Derry Shoe Co., Derry, N. H.

REAL ESTATE FOR SALE

HOUSE AND BARN FOR SALE, also fruit trees, good location at 525 Beacon st. Owner, Thomas Hall.

COTTAGE HOUSE FOR SALE, 51 Hampstead st., near Shedd park.

HOUSE AND LOT AT 131 HIGHland ave, for sale cheap; owner leaving town; new modern 8-room house; every convenience. Apply 657 Stevens st. Phone 183-W.

NEAR HOSFORD SQUARE—TWO tenements, 5 and 6 rooms, baths, hot water, $3400. Near Gorham, very good two flat house, baths, etc., at a bargain. Near High st., cosy 7-room cottage, steam heat, etc., reasonable price. Near the armory, splendid 2-family house, all conveniences, good trade. Stevens st., good 2-tenement bargain. Near Bridge, sacrifice sale of a nice 2-family house with baths. Good list of investment properties, two tenements and cottages all sections. Insurance of all kinds, lowest rates, quick settlements. M. J. Sharkey, 23 Central st. Tel. Open Saturday and Monday evenings.

AT A VERY LOW PRICE FOR IMmediate sale, 8-room house in good repair, recently papered and painted, and newly shingled. Barn 16x24, just built, acre of best land, situated on Brookside street, Dracut Navy Yard. Cars pass the door. Inquire P. Cogger, Riverside st. Tel. 2910.

PLEASANT HOUSE OF 2½ STORies, with all modern improvements, nice orchard and 7000 feet of land, for sale, at 276 Fairmount st. Reasonable terms.

FOR SALE

Near Middlesex st., 7 room house, large barn, 23,000 ft. of land. Will be sold at a bargain. Near Hildreth and Bridge sts., 6 room house. Price $100. 3½ miles from Merrimack square, 1 acre farm, good set of buildings. Price $3100.

G. L. HUBBARD, 73 First St.

FOR SALE

House and stable, 142 First street, nine-room house, large attic, bath, pantry and shed, furnace heat, fireplaces and piazzas; about 11,000 feet of land; stable has two stalls and large loft; carriage house, room for four carriages or auto. Reasonable terms. Frederick Bailey, Telephone 1296 R.

Baby Carriage Tires

Put on, 25c up. Prompt service and good work.

GEO. H. BACHELDER

POST OFFICE SQUARE

LADIES' AND GENTS' Clothing

Cleansed, Dyed and Pressed. Gentlemen's Suits, $1.25, at Lew's, 477 Merrimack street.

RISKS LIFE IN RUNAWAY

Dorchester Man Saves Lives of Children

BOSTON, May 24.—A. Sidney Simpson, superintendent of the Healey-Seaver Gum company of Buttonwood street, Dorchester, received injuries necessitating treatment at the hospital yesterday afternoon when he succeeded in stopping a runaway which threatened the lives of a score of children directly in its path.

Simpson dashed after the animal and leaped for the bridle, but in so doing he got an insecure hold, was thrown beneath the vehicle and trampled by the horse.

Bright, Sears & Co.

WYMAN'S EXCHANGE

Bankers and Brokers

SECOND FLOOR

Taylor Roofing Co., Inc.

Use galvanized iron cut nails for shingling, size 4 penny; they do the best work. Gravel roofing done promptly and well.

TEL. 969, 140 HUMPHREY ST.

City Clerk's Office, May 23, 1913.

Notice is hereby given, as required by section 27, chapter 645 of the acts of 1911 (the city charter) that the following orders have been proposed in municipal council and have been assigned for consideration to a meeting of said council to be held Tuesday, June 3d, at eleven o'clock a. m., to wit:

"To borrow seven thousand dollars ($7000) and appropriate the same for erection of a new barn at the Chelmsford Street Hospital."

"To borrow thirty-one thousand dollars ($31,000) and appropriate the same for painting, repairing and reconstructing bridges."

By order of the Municipal Council.

STEPHEN FLYNN, City Clerk.

CARROLL BROS.

Plumbers, Steam Fitters and Sheet Metal Workers

36 Middle St. Telephone 1650

If you want help at home or in your business, try The Sun "Want" column.

DOES ROOSEVELT GET DRUNK? ANSWER TO BE FOUND IN HIS SUIT AGAINST EDITOR

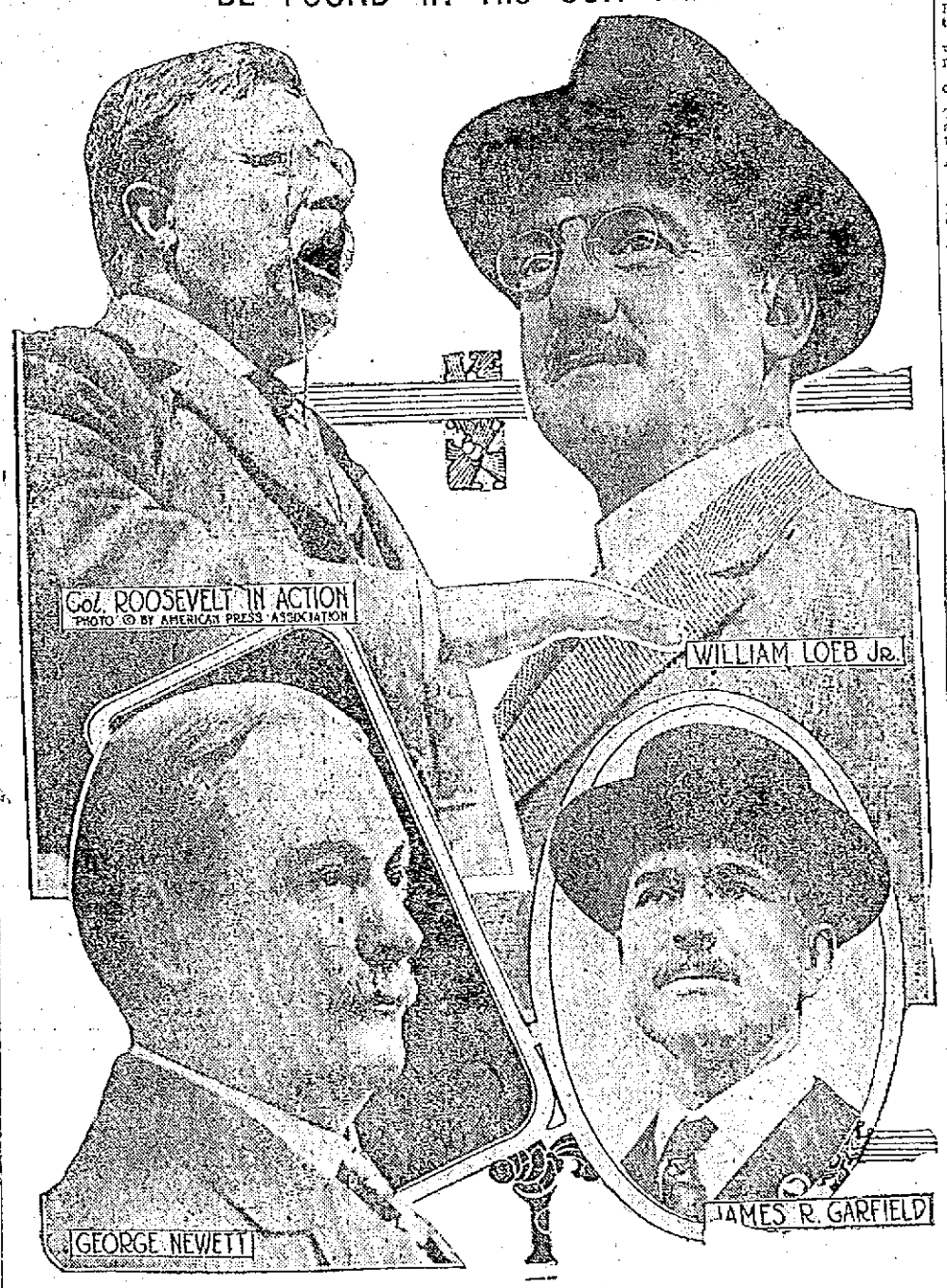

NEW YORK, May 24.—Colonel Roosevelt canceled all other engagements to go to Marquette, Mich., on May 24 to press his suit for libel against George Newett, editor of the Ishpeming Iron Ore, a trade paper. In an article published in the heat of the last presidential campaign, Mr. Newett's publication charged that Col. Roosevelt "curses, lies and gets drunk frequently, and all his friends know this." The former president denied that he drank and stated he would press the suit against the Michigan publisher. Editor Newett stuck to his charges and said he was prepared with affidavits to prove his case when the suit came to trial on May 26. Lawrence Abbott, of the Outlook staff, said that he was going to be one of the witnesses, and that dozens of men had come forward to testify for the colonel. They were all glad, he said, that the colonel had taken the position that such reports should not be allowed to pass unnoticed. Others who signified their intention of testifying are Robert Bacon, ambassador to France under Roosevelt; William Loeb, Jr., who was Colonel Roosevelt's private secretary at Washington; Gifford Pinchot, James R. Garfield and Jacob Riis. The party will also include O. K. Davis, secretary of the progressive party; John Callan O'Laughlin and Gilson Gardner, newspaper writers, who were with the colonel for years, and several secret service men and stenographers. Bowers & Sands of 31 Nassau street, counsel for Colonel Roosevelt in this city, have been collecting affidavits signed by friends of the colonel in the east, who are unable to make the trip to Marquette. James R. Pound of Marquette will represent the colonel in court. The defense, it was said, would make an attempt to show that Colonel Roosevelt was intoxicated when he made a speech in Duluth, Mich., last summer, and that there would be evidence also about a dinner given at Washington by Ex-Congressman Cannon.

TRAINS TO AND FROM BOSTON

Southern Div.

To Boston Lve.	To Boston Arr.	From Boston Lve.	From Boston Arr.
1.40	2.25	3.05	3.48
5.43	6.30	6.12	7.13
6.25	7.06	7.23	8.31
6.47	7.30	7.55	8.40
b6.[illegible]	7.53	n8.21	9.25
8.37	9.00	9.00	9.32
7.21	8.05	10.00	10.36
x7.28	8.49	11.30	12.09
7.56	8.37	12.53	1.09
8.54	9.35	1.00	1.39
x9.12	10.24	2.00	3.00
9.48	10.50	3.00	3.33
10.00	11.10	b3.17	4.02
10.53	11.35	4.00	4.38
11.03	11.45	z4.14	5.32
12.18	1.05	5.00	5.35
1.45	2.25	b5.21	6.26
2.34	3.27	5.37	6.33
3.57	4.40	b5.51	7.10
4.30	5.27	z6.14	7.33
5.32	6.22	8.00	8.35
6.12	7.18	8.30	9.06
6.32	7.13	10.30	11.55
7.25	8.10	11.17	12.13
9.55	10.40	12.00	1.10

Western Div.

To Boston Lve.	To Boston Arr.	From Boston Lve.	From Boston Arr.
6.45	7.55	z5.40	6.06
8.05	9.00	9.14	10.29
9.55	10.50	10.50	11.43
10.52	12.00	11.20	12.55
12.02	1.12	2.14	3.33
z1.27	2.32	3.30	4.40
3.17	4.20	5.14	6.10
7.18	8.23	6.03	7.06
10.15	11.32	7.00	8.15
		9.50	11.00

Sunday Trains

Western Division

8.20	9.27	8.00	9.06
12.10	1.15	12.00	1.00
3.50	5.05	2.14	3.22
5.45	6.55	3.30	4.48
8.45	10.04	6.20	8.34
		8.45	9.46

Sunday Trains

Southern Division

6.47	7.30	9.00	10.00
7.21	8.05	10.00	10.55
8.05	9.03	11.30	12.09
8.45	9.45	1.00	1.52
9.03	9.55	5.30	6.24
10.20	11.24	8.00	8.35
2.25	3.05	8.31	9.08
5.10	6.00	9.20	10.25
6.34	7.15	10.14	10.55
7.28	8.10	10.29	11.35
9.55	10.40		

Reference:

b Via Bedford.
e Via Salem Jct.
z Via Wilmington Junction
n will not run on Holidays.

LOCAL NEWS

Try Tobin's Printery next time.

Cote's Auto Livery. Tel. 3137.

Hall's Standard refrigerators, at Adams & Co.'s.

If your teeth trouble you, see Dr. Gagnon, 466 Merrimack street.

When you have any real estate to sell, consult J. F. Donohoe, Donovan Bldg. Telephone.

Business men who require the services of a stenographer part of each day, or frequently, should communicate with Miss Shinkwin, Room 711, Sun building. Tel. 871.

PAINT

Your Piazza Floors

Your piazza floors are exposed to the extremes of weather

Why Not Paint Them With

U. S. N. DECK PAINT

It dries hard, dries smooth and dries quick, and it resists wear. That is why we believe it to be particularly well adapted to piazza floors.

All Regular Shades, Qt. **65c**

Free Color Cards

C. B. COBURN CO.

76 years the paint and oil store

63 MARKET STREET

Free City Auto Delivery.

GENERAL TICKET AGENCY

For European travel. Agents for Cunard, White Star, Allan, Anchor, North German Lloyd, Red Star, French, Leyland, Hamburg-American, Scandinavian and Italian lines to Queenstown, Liverpool, Glasgow, London and points in Europe.

Next Sailings From Boston

Laconia, May 27
Parisian, May 30
Arabic, June 3
Franconia, June 10

Choice Berths Secured

Travelers cheques, drafts and money orders issued. Foreign money bought and sold.

Railroad Tickets to All Points at

MURPHY'S TICKET AGENCY

3 Appleton St., Opp. Postoffice

FOR SALE

Real estate belonging to the heirs of Ira Hartwell, 487-491 Merrimack street, and block 11-13 Tremont st., of four tenements. Total area of land about 8575 feet. Inquire of G. E. Farley, Adm., of Estate of Ira Hartwell, 37 Varnew st. Tel. 1024-R.

you can always tell whenever you meet
a man or woman on the street,
if a well groomed aspect they present,
that their clothes to Dillon's have been sent.

Gloves Cleaned Every Day

The Dillon Dye Works

160 Merrimack St., Opp. City Hall

MEMORIAL SERVICES

To be Held at First Congregational Church

At half past two o'clock tomorrow afternoon there will be held a union memorial service in the First Congregational church and the public is generally invited to be present at the ceremonies. The program will consist of reading of the general order of the day by James O'Sullivan, roll call of the dead, Adjutants Worthen, Butler and Coburn, assisted by quartet and G. E. Bryant, bugler; President Lincoln's Gettysburg address, Rev. Appleton Grannis; remarks, Mayor James E. O'Donnell; reading of "America," Solon W. Stevens and other numbers.

At St. Paul's Church

Tomorrow morning, the Farragut Camp, Sons of Veterans will attend a special memorial service at St. Paul's Methodist Episcopal church. The organization will meet at Post 165 hall at 10 o'clock and will parade in a body to the church. They will also attend the services at the First Congregational church in the afternoon.

ORIGINAL PLAY

By Miss Devine, a Teacher, to Be Presented at Opera House Wednesday Evening

That the Opera House will be filled to its capacity Wednesday night when the teachers' organization will present Miss Mary F. Devine's play, "A Daughter of Today," with the entire cast made up from the public school department, is evident from the large advance sale of tickets. The play deals with the suffrage movement considered from different points of view. It has four acts and is said to be a very meritorious production.

C. F. KEYES, Auctioneer

Office, Old B. & M. Depot, Storehouse and Commission Rooms, Green Street. Tel. 1485

NEXT TUESDAY, MAY 27th, AT 2 O'CLOCK AT 107 EAST MERRIMACK STREET, ON THE PREMISES

I shall offer for absolute sale all the store fixtures in the market recently vacated by George Fairburn. They consist in part of a large refrigerator, all bolted in sections, with a slatestone corned beef tank and marble shelf, separate corned beef tank with five apartments, tracking and track scales, three meat blocks, two large benches, one fish showcase, 15-foot table, 10-foot table, marble top, 20-foot meat showcase with eight glass slide doors and eight doors in lower storage, one 5-foot refrigerator with glass doors, cheese showcase, two large marble window slabs, two electric fans, two National cash registers of the latest design, one combination safe, three small desks, long and short hooks and pulleys, one meat grinder, corned beef marble top table, grindstone, barrel truck, tracking and window hooks; also two large and one small awning.

Open for inspection Monday, from 2 to 3.

Terms: Cash. C. F. KEYES, Auctioneer.

AT 3.30 O'CLOCK

At No. 507 Merrimack street, I shall offer for sale all the store and market fixtures of the Quincy market, formerly occupied by George Fairburn. They consist of one 24-foot meat showcase with eight glass sliding doors, 16-foot table, 9-foot counter, four scales, 8-foot meat bench, desk and chair, safe, two National cash registers (from one cent to $9.00), tracking, platters, tea and coffee cans, truck, meat crocks, marble top corned beef table, grindstone and a 65-gallon farmer's boiler.

Goods can be seen Monday, from 3 to 4.

Terms: Cash. C. F. KEYES, Auctioneer.

BIG FURNITURE SALE AT KEYES' COMMISSION ROOMS NEXT THURSDAY, MAY 29th AT 1.30 O'CLOCK

Goods consist in part of: One Brussels carpet, 40 yards; one Tapestry carpet, 30 yards; four rugs, 9x12; two rugs, 8x10; two rugs, 7x10; No. 8 Glenwood range; one Economy gas stove, top oven; New Process gas stove; two very good upright pianos, black cases; two white iron beds, 2-inch posts, National springs; handsome sideboard; six dining-room chairs, leather seats; dinner set, 100 pieces; ice cream freezer; bench wringer; small refrigerator, slate shelves; two oak dressers; two white dressers; one couch; six dining-room chairs, oak seats; five oak rockers; seven mahogany stained rockers; one divan; two square pianos; 20 small rugs; 10 washable bath rugs, slightly damaged; three white iron beds, springs and mattress; 25 pictures; 175 yards of woolen carpet, one yard wide, slightly damaged; 236 yards of linoleum and oilcloth.

SPECIAL AT 3 O'CLOCK

Family going to California will sell a very handsome upright piano, No. 8 Crawford range, two brass beds, two brass costumers, one bungalow bed, spring and mattress, 5-piece parlor suite, very handsome oak sideboard, six dining-room chairs with genuine leather seats, 9x12 carpet, large house refrigerator and three rattan chairs with tapestry upholstered seats and backs.

AT 4 O'CLOCK

One Concord wagon, new last March; one democrat wagon, upholstered in genuine leather, has been run less than 50 miles.

Goods are now on exhibition at commission rooms, Green street. Open every day, and evenings from 7 to 9. Call and examine the goods and select your numbers.

NEXT SATURDAY, MAY 31, AT 2.45 O'CLOCK

A two-tenement house and about 2250 square feet of land at 23 Cady street. On the premises regardless of any condition of the weather, I shall offer for absolute sale the above property. The house, which is a two-story one, contains two tenements, having seven rooms with one, and five with the other. Toilet on floor with each tenement. The house is in good shape, inside and out. It is always rented, the present tenants paying $11 and $9 each, making a total rental of $240 per year. The lot has a good frontage on Cady street with an area of about 2250 square feet, and all fenced in. Cady street, which is located between Central and Lawrence streets, is right in a location where there is a good demand for medium priced tenements, it being convenient to so many large industries. Now, then, here is an opportunity for someone of moderate means to purchase a two-tenement house where they could occupy one and have the income of the other tenement.

Terms $200 to be paid the auctioneer as soon as struck off. Fifty to 70 per cent. can remain on mortgage at 5 per cent.

Make all inquiries of the auctioneer, who is in full charge.

C. F. KEYES.

NEXT SATURDAY, MAY 31, AT 3.30 O'CLOCK

The James Birtwell property at the corner of Whipple and Swift streets, consisting of a house, stable and large carriage shed and about 6362 square feet of land. Owing to poor health, I have made up my mind to make absolute sale of my property and to dispose of my grocery and butcher business and I have placed the same in the hands of the auctioneer to be sold on the premises regardless of any condition of the weather on the day and hour advertised. The house consists of two tenements and a large store. One tenement of 13 rooms and bath, with steam heat; also a tenement of six rooms with steam heat. The store, which is located on the corner, I occupy myself, also the 13-room tenement. There is also a one-story building with a very nice store fronting on Whipple street.

The barn has three stalls and carriage room for four or five carriages; over the carriage shed there is a large storage room finished in Georgia pine. The buildings are all in good condition inside and out.

The lot has a large frontage on Whipple and Swift streets, with an area of about 6362 square feet.

I am conducting a grocery and provision store and doing a good profitable business in the same, and I will agree to continue the business in the store until the new purchaser is ready to take possession and for some speculator who did not want to continue the business, he could easily rent the property for $75 a month. This location is a first class one, it being within five minutes' walk of the Bleachery, Bunting, Stirling, Bay State and Waterhead mills, also the Heinze Electric and Cartridge shops. This property can be seen any time by calling at the store.

Terms: $600 to be paid the auctioneer as soon as struck off. A good, liberal mortgage can remain at 5 per cent.

Per order JAMES BIRTWELL.

Manahan Residence at No. 200 Branch St., to Be Sold at Public Auction in Two Separate Parcels

THE FIRST PARCEL BEING THE RESIDENCE OF JOHN F. MANAHAN AT NO. 200 BRANCH STREET, CONSISTING OF A 2½-STORY HOUSE, SLATE ROOF AND ABOUT 12,902 SQUARE FEET OF LAND.

The house consists of 12 rooms, pantry, two bathrooms, wash room, laundry and back shed. On the first floor there is a large parlor with ceiling center piece, stucco moulding and marble mantel, library has a marble mantel and fireplace. Sitting-room also has a marble mantel and fireplace. Dining-room, kitchen, laundry, pantry with ice chest built in and back shed. On the second floor there are five airy and well lighted chambers and two baths and two finished rooms on the top floor. It is a cement cellar with toilet in same, furnace heat, hot and cold water and lighted by gas throughout. It is very substantial, well built and conveniently laid out.

The lot, which is a corner one, very level and having a frontage of about 100 feet on Branch street and about 121 feet on Manahan street, with an area of about 12,902 square feet.

The house is so situated on the lot as to give a large lawn on the front and sides.

The second parcel, which is located in the rear of the residence, has a large frontage on Manahan street of about 77 feet with an area of about 4754 square feet. There is a very nice barn 36½x24½ feet, slated roof, containing two stalls and two carriage houses. The barn is well built of heavy timbers and could be turned into a house at a small expense.

The above two parcels are located right in the residential part of Branch street; there are several handsome and attractive houses in this locality. The sale will be an absolute one to settle up the estate.

See this paper later for date and full particulars.

C. F. KEYES in full charge.

THE M.T.I. BACHELOR GIRLS' CLUB

Scored Great Success in Song Revue Last Night

The Bachelor Girls club gave a delightful musical song revue at Associate hall last night. Despite the inclement weather the affair was very largely attended, and the young women were well repaid for their trouble, for the success of the evening was a flattering tribute to the organizers.

The affair was artistically staged and the chorus work as well as the solo numbers were exceedingly well rendered. The novelty dances were pleasing, and in all the event was one of the best carried out by this popular organization, and that means a lot.

At the close of the musical program general dancing was started and continued to a seasonable hour, the music being furnished by Miner's orchestra. The officers of the evening were:

General manager, Miss Mae C. Gallagher; assistant general manager, Miss Molly Peterson; floor marshal, Miss Mae Doughty; assistant floor marshal, Miss Estelle Connelly; chief aid, Miss Mae King; aids, Misses Helen Buckley, Julia Bolan, Lena Sheehan, Eleanor Buckley, Lillian McPherson, Rose Nicholson, Lydia Gallagher, Marion Devine, Eileen Flanagan, Etta Brown, Elizabeth Latham, Catherine G. Malone, Marion Nolan, Mae Boyle, Anna McHale, Agnes Nicholson, Elizabeth Sullivan, Etta Finnegan, Isabella Burns, Ethel Deckett, Mae Riley, Kathryn King, secretary; Mae T. Gallagher, Cecilia Lanone, Della Gagnon, Genevieve Wynn, Eleanor Reardon.

The concert program complete was as follows:

THE GIRL IN THE CENTER
Miss Etta Finnegan.
Opening chorus,
Bachelor Girls.
"When It's Apple Blossom Time in Normandie,"
Francis, Day and Hunter, Miss Elizabeth Latham.
Assisted by girls, Misses Lena Sheehan, Catherine G. Malone, Estelle Connelly, Lydia Gallacher. Boys, Misses Molly Peterson, Mae C. Gallagher, Elizabeth Sullivan, Isabelle Burns.
"I'm Going Back to Carolina,"
Harold Rossiter
Miss Etta Brown.
"Be Sure He's Irish".....Leo Feist

MISS ELEANOR BUCKLEY, Soloist

Miss Marion Nolan.
"Then I'll Stop Loving You,"
Leo Feist
Miss Jennie Wynne.
"Whistle" ..... M. Witmark
Miss Eleanor Buckley.
"When I Get Back Again tae Bonnie Scotland,"
Francis, Day & Hunter, Miss Lillian McPherson.
Assisted by Eight Scotch Lassies: Misses Eleanor Reardon, Anna McHale, Mae Doughty, Marion Devine, Mae Boyle, Helen Buckley, Mae King, Julia Bolan.
"When I Dream of Old Erin,"
Miss Rose Nicholson.
"Meet Me Tonight".....Tell Taylor
Miss Elizabeth Latham.
"When Irish Eyes Are Smiling,"
M. Witmark
Miss Lena Sheehan.
"The Curse of An Aching Heart,"
Leo Feist
Miss Della Gagnon.
"Molly O'Halloran,"
Miss Eleanor Buckley.
Assisted by Eight Irish Laddies and Colleens—Colleens, Misses Mae Boyle, Helen Buckley, Mae Doughty, Mae King; laddies, Misses Eleanor Reardon, Anna McHale, Marion Devine, Julia Bolan.
Grand Finale, "Good Bye Boys,"
Harry Von Tilzer
Miss Lillian McPherson.

Novelty dances under the personal direction of Miss Blanche Perrin.

COUCH HAMMOCKS

For real comfort on the porch during the summer months.

The cost is $5.00, $7.00, $8.50, $10.00 and $12.00.

These are complete with mattress, spring and wind shields ready to hang.

Adams & Co.

Furniture—Rugs—Carpets

174 Central Street

Appleton Bank Block

2ND BATTALION WINS

In High School Knockout Drill

CONTEST HELD AT ANNEX YESTERDAY AFTERNOON

Companies H. G. F. Chosen as Those to Contest For the Blue and Red Pennants

The second battalion of the high school regiment had things all their own way yesterday in the knockout drill at the high school annex. The competition between the eight companies which compose the regiment was an elimination contest for the purpose of choosing three companies which will drill Field day for the blue and red pennants. Companies H, G and F, in the order named, all of the second battalion and the three smallest companies in the regiment, were chosen by the judges as the three companies with the most perfect military evolutions.

The judges of the drill were Capt. Fred C. Kean, Co. G, Fifth regiment, M. V. M.; Captain Jeyes, Co. G, Sixth regiment, M. V. M., and Lieutenant E. B. Cole, of the U. S. Marine Corps. The company drill was the first competition engaged in.

The individual drill which was held to determine the personel of the eighteen boys who will compete for the gold and silver medals on Field day was a long drawn out affair. There were 120 entries in this event and the judges were hard pressed at times to determine just who to drop from the list. The boys who qualified for the Feld day squad are as follows: Corp. Gerald Duval, Sergt. Rosaire J. Couillard, Corp. Edward Sheridan, Private Leo Bessonnette, Corp. Joseph McAvinnue, Private Paul Cahill, Corp. Raymond Hart, Corp. James McKay, Private Thomas Sturgess, Private William H. Downing, Private John Crann, Sergt. Harold Dunn, Sergt. Percy Parker, Corp. Henry H. Doyle, Sergt. Martin G. McNally, Private Royal T. McCloughry, Corp. Adelard Fortin and Private Thomas O'Brien.

ROYAL BAKING POWDER

Absolutely Pure

The only Baking Powder made from Royal Grape Cream of Tartar

NO ALUM, NO LIME PHOSPHATE

NOTICE

There will be a special meeting of the C. Y. M. L. tomorrow morning, May 25th, at 10.30 a. m. Per order John McNiff, pres.; Fred Welch, sec.

TWO TENEMENT HOUSE FOR sale; 8 rooms to each tenement, all modern improvements, near School and Westford sts. As owner has no time to look after property will sell at assessed value. Write C 45, Sun Office.

7-ROOM COTTAGE FOR SALE; ALL modern improvements, $10 Lakeview avenue. Newly painted inside and outside, can be purchased for a small amount down and remainder as rent, as owner is to move to another part of city. Inquire on premises.

If you want help at home or in your business, try The Sun "Want" column.

JOHN M. FARRELL, Auctioneer

OFFICE, 162 MARKET STREET, LOWELL, MASS.

REGISTERED HOLSTEIN-FRIESIAN CATTLE, ATTRACTIVE FARM, CATTLE, MACHINERY AND TOOLS. AUCTION SALE

Thursday, May 29, 1913, at 11 O'Clock A. M.

AT THE BUTTONWOOD STOCK FARM, FORMERLY OWNED BY THE LATE FRANK PARKER, SITUATED ON MAIN STREET, DUNSTABLE, MASS., ONE MILE FROM THE CENTRE OF DUNSTABLE, ½ MILE FROM THE R. R. STATION ON THE NASHUA-ACTON AND BOSTON R. R., AND 5 MILES FROM NASHUA, N. H.

A. J. McCord, the present owner, having purchased the farm, stock and tools of Frank Parker heirs, intended to stay here but his father, who is advanced in years and owns a large farm in Canada, is left all alone and wants his son to come home and take his farm, and he has decided to do so.

This farm is one of the best in Dunstable, pleasantly situated, is very productive and is in a good state of cultivation, as a large herd of cattle has always been kept on the farm. Here is your chance to get a farm at your own price.

The farm consists of a very comfortable cottage house with ell, large piazza has 14 rooms, several fireplaces and 10 acres of land, more or less; divided into tillage, pasture and woodland. There is a woodshed, carriage sheds, large barn with granary, 100-ton silo. The barn will store 50 to 60 tons of hay, will tie up 32 heads of stock, stalls for five horses, has cow sheds, 20x50, and also a garage.

The buildings are very conveniently arranged. There is a 60-foot driven well on the place, piped with 5-inch pipe, extra good water; also three other wells about the house.

There are 75 apple trees, pear trees, cherry trees, grapevines. There is a very large dooryard, all laid down to a lawn with a large maple and buttonwood shade trees, nice driveway, in fact this is a very pleasantly situated farm.

The stock consists of 32 heads of Holstein cows, heifers and two young bulls that are all registered—cattle that are bred in the purple and must be seen to be appreciated. Some are new milches, some to come in soon, others to calve in the fall. There are some heavy milkers that will show a large percentage of butter fat. Look for catalog of cattle.

One bay horse, seven years old, sound, good driver, will work single or double. One Canada mare, seven years old, good driver, sound, will work anywhere. This is as good a team as anyone has. One gray horse, a good general farm horse; one bright bay colt, Jackson, three years old in June, standard bred, sire Jackson, Jr. (2.12), dam sire (2.17); a half-brother sold at four years old for $5000. This colt should be very fast; has been handled some. Single and double harness, cart harness, plow harness, etc.

The machinery and tools consist of 2-horse farm wagon, 2-horse hay wagon, and body, 1-horse dump cart, democrat wagon, market wagon, top buggy, sleigh, wood sleds, manure spreader, 2-horse mowing machine, 2-horse harrow, disc harrow, 2-horse corn planter, American seed sower and harrow, horse hay rake, potato digger, sulky plow, cultivator, plows, lot of small tools, 10 h. p. gasoline engine, almost new, cost $715, No. 16 10-inch Ohio blowpipe, 2½ h. p. gasoline engine, 1½ h. p. gasoline engine, saw and table, many articles that space will not allow mentioning.

Also 30 White Plymouth Rock hens, 10 pure bred white S. C. Leghorn and Cock and 30 mixed breed hens, one year old.

This sale will prove very attractive and everything is the best that money can buy, and kept in first class condition.

Terms of Sale: $300 deposit on farm at sale. Personal property, cash. Other terms at sale.

JOIN NOW

LOWELL AERIE FRATERNAL ORDER OF

EAGLES

Sick Benefit $7.00 a Week For 12 Weeks Every Year

Death Benefit $100. Doctor For Members and Families

JOIN NOW

Has reopened its charter. The admission fee until August 1st, 1913, will be $7.00. Applications can be found at the following places: Bros. James J. Gallagher, 266 Merrimack street; Thomas H. Boyle, 27 Merrimack street; William J. Collins, 17 Gorham street; Richard J. Flynn, 104 Central street; John M. Hogan, 198 Cross street; Richard A. Griffiths, 19 Bridge street.

$12,500

FOR THE

Boys and Girls

SEE

TOMORROW'S

BOSTON SUNDAY GLOBE

COMMISSIONERS' SALE OF THE McGLONE FARM

Saturday, May 31, at 3 P. M.

AT NORTH BILLERICA

Next to the Billerica Town Farm

I shall sell at public auction, to settle the estate of the late Michael McGlone, the following parcels of real estate:

Lot 1—Consists of 14 acres and 66 rods of land, more or less, that has a good barn and other outbuildings. The land is high, level, and within 15 minutes' walk of the new Boston & Maine car shop, just the piece to cut up into small lots and sell.

Lot 2—Consists of 131½ rods, the homestead site. The buildings were burned. A nice lot.

Lot 3—Consists of 25 acres of land, more or less, that is partly covered with a good growth of mixed wood, some pine. This would make a nice home for a family, with plenty of cleared land to farm.

Lot 4—Consists of 10 acres, more or less, that has a good growth of mixed wood and some timber. The lot has a frontage of 47 rods and 3 links on the Concord river and is much sought for as camp lots.

Lot 5—Consists of what is known as the 10 acre "Dam Swamp." This lot is covered with a good growth of hard wood.

Lot 6—Consists of 36½ acres of land, more or less, that has a good growth of pine timber. The lot has a frontage of 650 feet on the Concord river. The wood and timber is a good asset on this lot, as well as the fact that camp lots can be sold on the river front.

The sale of the lots one and two will take place as aforesaid, at 3 o'clock in the afternoon, May 31, on said lot one.

The sale of lots three, four, five and six will take place at 3.30 o'clock in the afternoon, May 31, on lot three as above described.

This is a splendid opportunity for any person that would like to buy a parcel of land that is within 15 minutes' walk of the new Boston & Maine car shop, that will soon be opened, when homes will be sure to be needed. These lots are about 15 minutes' walk from the end of South Lowell electric car line, which will soon be extended to the car shops, permit having been granted for the same.

Terms of Sale: 10 per cent. of the purchase money must be paid as a deposit as soon as each lot is sold. Other terms at sale.

Per order JAMES BURNS,
MARTIN CONWAY,
M. J. SHARKEY,
Commissioners.

IMMEDIATELY AFTER THE SALE OF REAL ESTATE, I WILL SELL THE FARMING TOOLS, WAGONS, ETC.

THE WEATHER
Fair tonight and Sunday; moderate northwest to north winds.

THE LOWELL SUN

7 O'CLOCK

ESTABLISHED 1878 | LOWELL, MASS. SATURDAY MAY 24 1913 | PRICE ONE CENT

LUTHER M'CARTY KILLED IN FIGHT

CALGARY, Alberta, May 24.—Luther McCarty, champion white heavyweight of the world, died from a blow over the heart administered by Arthur Pelky in the first round of their scheduled ten-round bout today. Death came soon after the champion had taken the count.

The blow, which came stiffly from Pelky and struck the champion just below the heart, sent him reeling. He fell heavily to the floor. He was counted out by Referee Ed. Smith. When he failed to stand upon his feet a hurried examination was made and the champion was carried from the ring, dying a short time later.

HAD WIFE LIVING WHEN HE MARRIED

Man Made Startling Statement in Police Court—Case Continued for One Week

Horatio Wellington Shaw furnished a sensation in police court this morning when he admitted to Supt. Welch, the prosecuting officer, that his second wife to the best of his knowledge was living when he married the woman who accused him of non-support in police court this morning. He furthermore stated that he had only separated from his second wife but that he heard that she had married again some dozen years ago. No divorce papers had ever been served upon him, he said.

His trial had gone without a hitch up to the time of his startling announcement. His wife took the witness stand first and told the court that her husband had not provided anything toward her support for a matter of two months. She said that he had left the house after they had been married six weeks and that he had never returned. Upon cross-examination she said that the defendant had turned

Concluded on page five

CAPT. GEO. E. WORTHEN

Will Observe 70th Birthday on Monday

Chief Marshal George E. Worthen is truly a man worthy to be placed in charge of a Memorial day demonstration if one is aware of his remarkable war record. On Monday, Mr. Worthen, who was born in Pawtucket street, Lowell, on May 26, 1843, will observe his 70th birthday.

This veteran enlisted in the 12th New Hampshire regiment on August 14, 1862, and engaged in the most active campaigns of the war. He was in the battles of Fredericksburg, Chancellorsville, Gettysburg, Wapping Heights, Front Royal, Swift Creek, Brewry's Bluff, Cold Harbor, Walthall Junction. He took part in the 76 days' siege of Petersburg, was at the capture of Fort Harrison and his regiment was the first to enter the city of Richmond on April 3, 1865.

Though always in the thick of the fight, Captain Worthen was never once seriously wounded. He received his discharge on June 21, 1865, but not as a private, in which capacity he enlisted. During his term of service, he was promoted from the ranks to the office of first lieutenant, commanding Company G of the 12th, showing that his bravery and energy were not unrewarded.

DIV. 11, A. O. H.

A special meeting will be held Sunday afternoon (tomorrow) at 2.30. All members are requested to attend.

Per order
JOHN F. McINERNEY, Pres.
WM. NELSON, Fin. Sec.

SPECIAL NOTICE, DIV. 2, A. O. H.

All members are requested to meet at A. O. H. hall at 1 o'clock Sunday evening, to take action on the death of our late brother, Denis O'Brien.

Fraternally yours,
J. J. MURPHY, Pres.
JOHN CULLINEY, Fin. Sec.

A Profitable Habit
"Riches Have Wings"
The Saving Habit Clips Them.
Deposit $1.00 or More Weekly
IN OUR
SAVINGS DEPT.
INTEREST BEGINS MONTHLY
—We Use the—
FLAK FINGER PRINT SYSTEM
Surer Identification than written Signature
TRADERS NATIONAL BANK
Middlesex st. & P.O.Av.
Hours Daily, 8.30-3; Sat., 8.30-1230; 7-9

PEOPLE SAY
HOW IS IT THAT THE MIDDLESEX COOPERATIVE BANK CAN PAY
5 PER CENT INTEREST
The answer is, the expenses of running the bank are very small in proportion to the assets.
Shares in new series will be on sale until May 30th. Any person can take from one to twenty-five. Apply at banking rooms, 58 and 59 Central block.

FOR 64 YEARS
This Bank Has Never Paid Less Than
4 Per Cent.
City Institution for Savings
WARREN STREET | JUDD STREET
CENTRAL STREET

THE DISTRICT ATTORNEY

Reported That He Will Get Busy in Lowell

It was stated today that representatives from the district attorney's office would come to Lowell next week to investigate the charges against Commissioner George H. Brown, relative to exceeding his appropriation in the street department in 1912. Asked if he had heard that the district attorney would send representatives here next week, Mayor O'Donnell said he had not heard anything about it.

ADDRESS BY LOWELL MAN

P. J. Reynolds Spoke at Boston College

Mr. Patrick J. Reynolds, master of the Riverside school of this city, delivered the concluding address of the special lecture course for professional men at the Graduate school of Boston college last evening, taking as his theme, "The Origin of Private Property," one of the most important theses in Ethics, bearing directly on social life of today and closely related to the question of opposing socialism.

This lecture course has been instituted primarily for bona fide graduates of recognized colleges and universities who are engaged in professional pursuits and who are desirous of continuing to enjoy and benefit by progress along educational lines. In this course are considered in a practical way by means of lectures, the vital questions which daily confront the citizens of this country and which will ultimately fall to the lot of the younger generation to solve in later years. The course is of great interest and a great many have already taken advantage of it, going to Boston to attend the circles. Among them are graduates of Holy Cross, of which Mr. Reynolds is a graduate, class of 1912; Boston college, Harvard, Dartmouth and other New England colleges.

The thesis which Mr. Reynolds discussed is one of the most weighty and practical in the course, for it bears directly upon one of the most widely agitated questions of the day. This thesis is a fundament of social life as holding at the present time in which private citizens own property as such and it is a direct refutation of the arguments advanced by the socialists and communists for public or municipal ownership. Mr. Reynolds dealt with his topic from every view point, developing his arguments in the clearest and most easily comprehensible form and was highly commended for his address.

This course is held under the direction of Rev. Father Gasson, S. J., president of Boston college, and Rev. Matthew Fortier, S. J.

Plan Big Improvements

The Pekin Co., Wong Quong, manager, has been granted a permit for alterations and additions to its restaurant in Merrimack street. The cost of the additions and alterations is estimated at $3000.

THE CENTRAL SAVINGS BANK
Depositors in this Bank are requested to present their deposit books for verification during the months of April, May and June of this year.
CLARENCE W. WHIDDEN, President.

If you want help at home or in your business, try The Sun "Want" column.

GERMAN EMPEROR'S DAUGHTER MARRIED—GERMAN, RUSSIAN AND BRITISH EMPERORS PRESENT

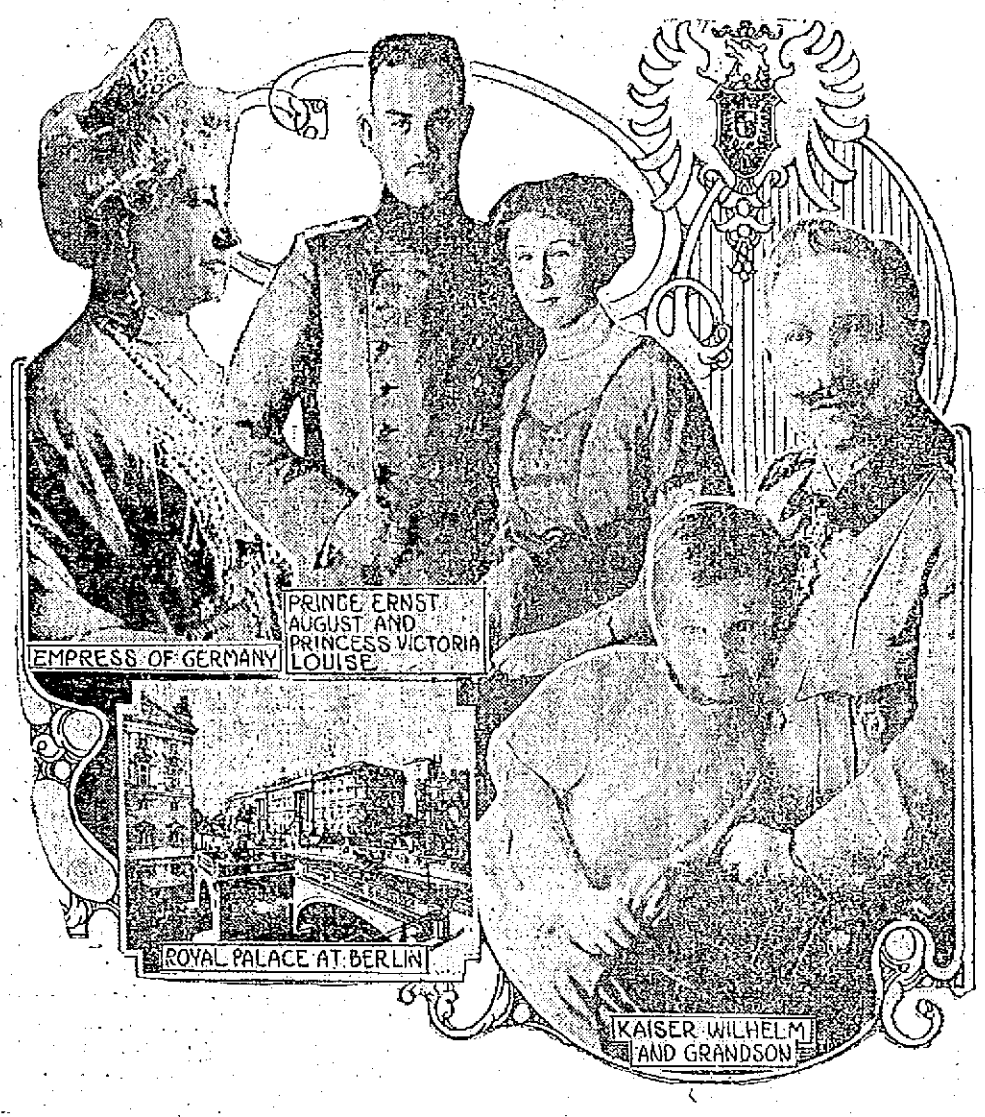

BERLIN, May 24.—Princess Victoria Luise of Prussia, only daughter of the German emperor and empress, and Prince Ernest August of Cumberland, were married with the rites of the Lutheran church at five o'clock this evening in the royal chapel of the imperial castle; the ceremony sealing the reconciliatinn between the dethroned House of Hanover and the House of Hohenzollern. The presence of the three most powerful sovereigns of Europe—the German emperor, the Russian emperor and the British king-emperor—on terms of intimate friendship made the event a demonstration of international peace.

The wedding functions began rather late in the afternoon with the robing of the young bride at which her mother, the German empress, presided.

Gown of Silver Brocade

The bride wore a wonderfully worked gown of silver brocade with a court train of the same material embroidered with a myrtle and orange flower design and lined with ermine. The bride's veil, which, like her entire toilette, was of German manufacture was composed of two yard length of lace on which eighty Silesian girls had worked day and night for six weeks. It fell over her head toward the back, leaving her face free.

The last act in the robing of the bride was performed by the empress, when she placed on her daughter's head the historic crown worn by Prussian princesses at their weddings.

Cheered Vociferously

Before she was robed for the ceremony Princess Victoria Luise took a short drive in Berlin and was cheered vociferously by immense crowds assembled in the neighborhood of the palace.

The civil ceremony had been performed half an hour earlier in the great electors hall, a small room in the most ancient part of the castle, attended only by the immediate families of the bride and bridegroom.

The short, formal marriage ceremony was completed at an early hour and then preparations were made for the religious ceremony.

In the meantime the guests who were to attend the solemn religious service had assembled in the Octagonal chapel at the other end of the castle which had been richly decorated with flowers. Among them were the United States ambassador, John G. Leishmann, his wife and daughter, Joseph L. Grow, secretary of the American embassy and his wife; Captain Albert Niblick, American naval attache; Miss Yvette Borup of New York who had been educated with the bride at the Empress Augusta institute and a dozen school girls whom the young princess insisted on inviting at the last moment in return for a personally embroidered present.

Men and Boys Choir

A choir of men and boys was stationed in the high gallery encircling the chapel just below the dome, where they sang hymns unaccompanied by instrumental music.

At the conclusion of the civil ceremony the bridal procession was marshaled into line by Count August Zu Eulenberg, grand marshal of the imperial court, and proceeded the whole length of the castle through a series of state apartments to the royal chapel. It was led by the bridal couple, the princess' train being borne by four of her girl friends.

Prince Ernest August of Cumberland was dressed in a Prussian hussar uniform. After them came Emperor William with the Duchess of Cumberland. Then followed in order the Duke of Cumberland with the German empress, the emperor Nicholas of Russia with Queen Mary of England, King of England with Crown Princess Cecille, with Emperor William's sons with their consorts and fifty or more other princes and princesses of the royal blood.

Address of Advice

Dr. Ernest Dryander, the grand chaplain of the court, who had baptized Princess Victoria Luise and prepared her for her confirmation, performed the marriage ceremony, which was the simple Lutheran rite. He then delivered the customary address of advice and admonition to the newly married couple.

As the rings were being exchanged before the altar a battery of artillery stationed outside the castle fired a royal salute.

Then the prince and princess, Emperor William, Empress Augusta Victoria and the Duke and Duchess of Cumberland returned to the white hall of the castle, where the newly wedded pair received the congratulations of the guests, while seated beneath a canopy at small tables.

A state banquet is to be given at the castle this evening followed by the historic "torch dance" and the distribution of souvenirs in the form of silk ribbons bearing the bride's initials and the date in gold letters which modern delicacy has substituted for the pieces of the bride's garter formerly cut up and distributed by the princes of the royal family on the points of their swords.

The bridal couple will leave immediately afterwards for the emperor's lodge at Hubertusstock, where they will pass the first week of their honeymoon, then going for a fortnight to the Duke of Cumberland's hunting castle near Gmunden.

MORE SEWER WORK

Commissioner Donnelly Will Start New Gang Monday Morning—Four Jobs Now In Progress.

There has been more or less talk of late about sewer and street work, and the number of hands employed. Commissioner Donnelly stated today that he is employing all the hands he has room for. He will start an extra gang on sewers Monday morning and he will also start the Arch street sewer work Monday morning. There are thirty men engaged on the Lawrence street job and two other gangs are at work in Hawthorne and Aberdeen streets. The 60,000 paving blocks purchased by the commissioner of streets and highways last year are being used this year. The blocks were purchased last year for the Church street job and were not used. There was some question as to the city's liability in the affair and the city solicitor has advised Commissioner Donnelly to use the blocks. The contract price for the blocks last year was considerably higher than the selling price this year.

OLD B. & M. DEPOT LEASED FOR 15 YEARS

Lowell Party Secures Building—Architect Graves is Making Plans for New Theatre

The old Boston & Maine depot at the corner of Central and Green streets the main part of which was recently vacated by the New England Telephone Co., it is stated on good authority, was leased to a Lowell party for a period of fifteen years, and it is understood considerable alterations will be made to the building.

The only tenant in the building, which extends almost to the end of Green street at the present time, is Charles F. Keyes, the well known auctioneer, who has occupied a large space of the first floor for a number of years. It is not known whether Mr. Keyes will retain his present quarters.

Although the New England Telephone Co. vacated the place a short time ago, their lease does not expire until next February, but one of the officials of the company told the writer this morning, the Boston & Maine railroad company was given leave to lease the property if they saw fit to do so, for the telephone people had no more use for it.

A short time ago bids were received at the railroad company's real estate office in Boston for a lease on the property, and it is said that several local men sent in their bids. Some of the bidders were notified that they were outbid and that the lease would be granted a Lowell party, but the officials of the company refuse to give the name of the lessee, for papers have not as yet been signed.

A Sun reporter called the Boston office of the railroad company by telephone this morning, and although the report that the lease had been granted a Lowell man was not denied the reply was that the company was not ready to make a statement for the papers are not yet signed and will not be for a few days.

One man who knows a little about the transaction said this morning the entire front of the building would be remodeled and large plate glass windows will be installed. How much space in the building the lessee will occupy for his own business is not known, but, however, the building is leased and for a term of fifteen years.

New Theatre

Architect Prescott Graves is busy drawing plans for a new theatre to be erected in Lowell in the near future. The said building will be constructed at the corner of Tremont and Merrimack streets and the seating capacity will be about 1000. The proprietors of the Jewel theatre will be the proprietors of the new structure, and the building it is said will be a fine up-to-date amusement hall.

FIREMAN FELL 40 FEET

Woman and Daughters Carried From Blaze

BOSTON, May 24.—Slipping through the roof of the two-story plant of the New England Iron Works, when fire destroyed the company's building on Summer street, between B and Farge streets, South Boston, last night, Ladderman William J. Kelley fell 40 feet to the basement and was seriously injured. He was taken to the City hospital in one of the department autos.

During the height of the blaze several freight sheds of the New York, New Haven & Hartford railroad were threatened. The loss to the iron works was between $35,000 and $40,000.

John J. Kiley, the engineer of the property, lives in a tenement just in the rear. He was awakened by the moans of his wife and found the room filled with smoke. He found that his wife was unconscious, and also his daughters, Jeanette and Isabella. With Officers Fay and Callahan of station 6, he carried them from the house.

TRIAL OF SEN. STILLWELL

Jury May Get Case This Afternoon

NEW YORK, May 24.—Only the summing up by counsel and the court's charge to the jury remained to be disposed of when the trial of State Senator Stephen J. Stillwell, indicted for soliciting a bribe, was resumed today. Indications were that the jury would have the case late this afternoon. The defense rested last night with the defendant as the last witness. The maximum penalty for bribery is a prison term of not more than ten years and a fine of $5,000. Conviction also would automatically bar Stillwell from the state senate.

INDICTED FOR MURDER

Leo Frank Held for Death of Girl

ATLANTA, Ga., May 24.—Leo Frank today was indicted for the murder of 14-year-old Mary Phagan, whose body was found in the Pencil factory building, of which Frank was superintendent, a month ago. No action was taken by the grand jury in the case of Newt Lee, the negro night watchman at the factory.

MAN DROPPED DEAD

Fell on Central St. and Died Instantly

A man believed to be F. Ayers, aged about 45 years, dropped dead in Central street this afternoon. Dr. Robert L. Jones, who has an office near the spot, where the man dropped, was summoned in haste, but life was extinct. The ambulance was summoned and the body was removed to the funeral parlors of Undertakers J. F. O'Donnell & Sons.

The pockets were searched and in one was found a card bearing the name of F. Ayers. It is believed the man was employed on the railroad. His address is not known, but the directory contains one name similar to that on the card, and the address is 112 Congress street, while the occupation is car inspector. Death was caused by heart failure.

Positively Identified

A party called at the funeral parlors of Undertakers O'Donnell & Sons and identified the body as that of Fred Ayers, the car inspector.

Complete
—OR—
Incomplete

This should be the first question with the home seeker!

You know the value of electric lighting in the home—so does your real estate dealer—

Ask him for a "WIRED" home—or perhaps our list will help you clinch your comfort.

Lowell Electric Light Corp.
50 Central Street.

MUSKETAQUID CLUB HELD DANCE

Enjoyable Party at No. Billerica Last Evening

The "patter," "patter" of the rain against the window panes of the Thomas Talbot Memorial hall at North Billerica last evening accompanied every air rendered by Broderick's orchestra at the shirtwaist party of the Musketaquid Canoe club, and the pattering pattered 'tween dances, too, but its only effect was to lend the additional "comfy" feeling which one experiences when everything is bright and cheery within contrasted to dismalness without to the dancers as they waltzed about the hall.

But the rough weather put one crimp, however, into the complete happiness of some of those attending the party; for many of the Musketaquid braves who had been eagerly looking forward to the pleasure of a moonlit canoodle up the river with their girls had to forego this pleasure and escort them to the scene of festivities in prosaic trolley cars. These cars, be it said, were mighty well patronized, too. By the time the last couple had left for the hall that edifice was well filled. The scene was a pretty one. About the floor glided the boys, attired in summerish looking outing shirts, and, this time at least, using their arms for other purposes than the mere wielding of paddles. With their graceful partners they stepped through the fascinating measures with all the zest which is inseparable from youth and when each came to an end not a one of them was there who did not want more—just like our old friend Oliver Twist. Unlike unlucky "Oi," though, they got it; for Broderick's orchestra is as accommodating as it is efficient. But even dancing must have an end, so when the final number came to hand and was gone through with all the pleasure one gets in any recreative grand finale, the party broke up and started Lowellward with the happy feeling that everybody had enjoyed a jolly, good time.

The success of the shirtwaist party is due to the efforts of General Manager George Kirwin, Assistant General Manager Timothy Lynch, Floor Marshal Fred Maguire, Assistant Floor Marshal Walter Brown, Chief Aid Thomas Fitzgerald, and Aides Harry Ohlson, James Broderick, John Shanley, Albert Carney, Joseph McGann, John Healey, Nelson Depocher, Harry Heelon, John Duggan, Timothy Finnegan.

FRED MAGUIRE,
Floor Marshal

After Shaving, the most soothing, healing and antiseptic application is Hood's Lotion. Dries quickly. Delicately fragrant. Try it. 50c.

Uneasy Stomach

One that is more or less nauseated, sour, or disturbed by what has been eaten, is quickly relieved by

Dys-pep-lets

Made only by C. I. HOOD CO.

Their remarkable efficacy is surprising and delighting everybody. 50c.

Remember the name **Dys-pep-lets** Take no Substitute

CHIN LEE & CO.

Chinese and American Restaurant

Dining rooms reserved for ladies, for private parties. This restaurant is open from 11.30 a. m. to 1 a. m., including Sundays. 117 Merrimack st., near John st. Telephone 1322.

CUNARD

BOSTON

Queenstown, Liverpool, London
Laconia .....May 27
Franconia .....June 10
Laconia .....June 24
Franconia .....July 8
Laconia .....July 22
And Fortnightly

FRANCONIA AND LACONIA

18,150 Tons, the Largest Steamers from Boston

New York Fishguard Liverpool
Calling at Queenstown
Carmania .....May 31
Caronia .....June 7

NEW YORK, MEDITERRANEAN

Saxonia .....June 12
Pannonia .....June 24

For booklets, rates, etc., apply to D. Murphy, 18 Appleton st., F. A. Leeds, 5 Bridge st., J. F. O'Donnell, 324 Market st., O. A. Berntson, 121 Moore st., or to 126 State st., Boston.

ALLAN LINE

Boston to Glasgow

ONE CLASS CABIN SERVICE
(Termed Second)

PARISIAN .....MAY 30
NUMIDIAN .....JUNE 6
PARISIAN .....JUNE 27
NUMIDIAN .....JULY 5

NO CATTLE CARRIED

Rate, Glasgow or Derry, $45.00 up.
Third Class, Glasgow, Derry, Liverpool, $30.25 up.

DENIS MURPHY, 18 Appleton St.
FREDERICK B. LEEDS, 5 Bridge St.
H. & A. ALLAN, 90 State St., Boston.

THE WHITE STAR LINE'S New "OLYMPIC"

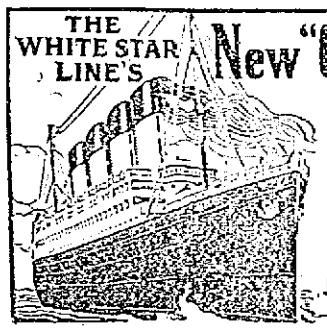

FITTED WITH
DOUBLE SIDES
AND ADDITIONAL
WATERTIGHT BULKHEADS
EXTENDING FROM THE
BOTTOM to the TOP
OF THE VESSEL
Will Sail From New York
June 14, 2 p. m., and July 5
and Regularly Thereafter

Office 84 State st., Boston, or D. Murphy's, 18 Appleton st., F. B. Leeds, 5 Bridge st., O. A. Berntson, 121 Moore st., J. F. O'Donnell, 324 Market st.

PARTICULAR PEOPLE

Always bring their doctor's prescriptions to us—they are sure of satisfaction, at the right prices. Drugs of highest quality and standard strength, carefully compounded is the reason.

F. J. CAMPBELL, Registered Pharmacist

Tower's Cor. Drug Store and Dutton, Corner Fletcher Street

LOWELL TEXTILE SCHOOL

Bills for Maintenance Up to Governor

What will Gov. Foss do with the Lowell Textile school appropriations?

This is the question that the members of the legislature from this city are not prepared to answer. There are two bills up to the governor; one for $27,000 for maintenance up to June 1, 1913, and the other calls for $45,000 for maintenance up to June 1, 1914.

These bills have passed the house and senate and the governor's action will be known next week. He may sign them or veto them and there is yet a third course that he may pursue. He may allow them to remain on the table in the executive chamber for five days and thus become a law without his signature. Watch Mr. Foss.

Rep. Williams Said Prayer

The opening prayer in the senate, Friday morning, was made by Rep. Charles H. Williams of Billerica, in the absence of the senate chaplain. Mr. Williams is a minister of the gospel and one of the most active members of the legislature. He is forceful and energetic and always has a number of irons in the fire.

If you want help at home or in your business, try The Sun "Want" column.

HERE AT HOME

Lowell Citizens Gladly Testify and Confidently Recommend Doan's Kidney Pills

It is testimony like the following that has placed Doan's Kidney Pills so far above competitors. When people right here at home raise their voice in praise there is no room left for doubt. Read the public statement of a Lowell citizen:

Louis L. Florence, 82 Blossom street, Lowell, Mass., says: "I have been troubled with my kidneys for some time. I have used Doan's Kidney Pills and have found relief."

"When Your Back is Lame—Remember the Name." Don't simply ask for a kidney remedy—ask distinctly for Doan's Kidney Pills, the same that Mr. Florence had—the remedy backed by home testimony. 50c all stores. Foster-Milburn Co., Props., Buffalo, N. Y.

Until a short time ago, scarcely one person in a thousand had ever tasted a really good soda cracker—as it came fresh and crisp from the oven.

Now everybody can know and enjoy the crisp goodness of fresh baked soda crackers without going to the baker's oven.

Uneeda Biscuit bring the bakery to you.

A food to live on. Stamina for workers. Strength for the delicate. Give them to the little folks. Five cents.

NATIONAL BISCUIT COMPANY

CIVIC LEAGUE HELD HEARING

MR. P. F. SULLIVAN,
Member of Civic League

And Arranged for Lectures to Foreign Population Next Fall —Slim Attendance

About 40 invitations were sent out to mill men, business men and others to meet representatives of the North American Civic league at the school committee rooms at city hall last night and P. F. Sullivan, president of the Bay State Street railway, was the only one to respond and Mr. Sullivan is a member of the league. The invitations were sent out by the superintendent of schools, Hugh J. Molloy and more would have responded, perhaps, but for the rain. The league president, D. Chauncey Brewer, of Boston, was rather disappointed because of so poor an attendance and regretted that the business men of Lowell, the mill men and owners, were not more interested in preparing the foreign born element for citizenship. The mission of the league is to teach elementary civics to the non-English speaking people and to assist them in becoming desirable citizens. The league has done good work in other cities.

The purpose of last night's meeting was to form tentative plans for lectures on subjects pertaining to American history, and classes for the instruction of classes for citizenship. The league representatives said they did not ask any financial assistance from the city. All the league asks is school room and the cooperation of the school committee. At the last meeting of the school committee the superintendent was instructed to arrange for the conference. Besides members of the school committee there were present the following: D. Chauncey Brewer of Boston, president of the North American Civic League for Immigrants; F. C. McDuffy, treasurer of the Everett mills, Lawrence; Cornelius F. Sullivan, principal of the Oliver grammar school, Lawrence; F. L. Shaw and J. F. Mahoney, field secretaries of the North American league; and P. F. Sullivan, president of the Bay State St. Railway.

The problem of the immigrant as we have it today, right here in Lowell, was presented by Dan Brewer of the league. He said there were sharks constantly on the lookout for the unsophisticated immigrant. It was all right, he said, as long as we were receiving the Celt and the German, whose forefathers fought with us for liberty; but people now coming are from the south and the east of Europe, from Africa and from Asia; and they are exploited. As soon as they arrive, automatically, 50 per cent. of them fall into the hands of rascals who can speak their language and these people can make no complaint because they cannot speak English. They are robbed and turned into the ranks of the discontented. Their first experience being a most unfortunate one they are willing to listen to the appeals of the anarchist or any other disturber. That explains the labor troubles that we have had in many places within the year.

The Civic league, he said, is composed of men with large ideals. Among them are Cardinal Gibbons, Cardinal O'Connell, John Wanamaker and Bishop Lawrence. The agents and secretaries of the league are sent to the docks and terminals to stop, as far as possible, this exploitation. The immigrants have been impressed by the representatives of the league, that their confidence has been won.

The schools are asked to cooperate and are doing so. Last year, 146 lectures were given in the halls of the evening schools of Boston; one lecture a week on each of the schools located in a foreign district of the city. From 70,000 to 100,000 foreigners have been reached, and taught the necessity of learning English. They have also been instructed in primary civics. The lectures have been illustrated, and there have been musical programs, and 10-minute talks on the principles of citizenship. Bureaus of information have also been established to assist the immigrant in coming in touch with our national and civic life. They are going there with their troubles, and the league is winning their sympathy.

Cornelius F. Sullivan has been very active in the league work in Lawrence, especially in the way of school lectures and citizenship classes. Mr. Sullivan explained that the lectures are given in English, and that an interpreter translates into the language of the particular foreign element for which the lecture is intended.

Mr. Shaw, one of the league's lecturers, said that the first plan for Lowell was to put in a definite number of lectures in the evening schools, using, as far as possible, young men who have been in the evening schools themselves. One lecture a week should be given in each school, so far as they can be gotten together by nationalities.

Dr. Lambert asked that a definite statement of just what the school committee is expected to do, be put into writing and submitted, so that the committee can act upon it in time to have the work taken up, is approved by the committee, at the opening of the next school year.

Supt. Molloy asked several questions on matters not fully explained by the league representatives and in this way considerable additional information was obtained.

Dr. Lambert's plan was approved by President Brewer and the other representatives of the league and at about 9.30 o'clock the conference was dissolved.

Estes Park, Colorado The Garden of Allah

A place where wild flowers carpet the ground, where the sweet, crisp, sparkling air makes the cheeks glow and the eye glisten, where trout abound and great glaciers lie hidden among the towering mountains, near the highest overhanging precipice in the world.

In Estes park you can climb, play golf or tennis, ride, drive or motor, fish and camp out. You can live at a high class hotel or at one of many comfortable smaller houses, and at moderate cost.

It is the ideal place for children; it's the ideal place to rest and regain perfect health.

Let me send you a fine folder about Estes Park, with pictures and a good map, and all about the hotels, comfortable ranch boarding-houses and the charges. Let me tell you about how to go, and about the low fare excursion tickets now on sale. I am paid to lend a helping hand. Let me attend to all the details. Call, or write for an Estes Park pamphlet—today before you forget.

Alex Sierks, New England Pass. Agent, C. B. & Q. R. R., 264 Washington St., Boston. Tel.

SALE OF RACE TRACK

Morris Park in the Bronx to be Sold at Auction

The decision on the part of the state banking department to sell the Morris Park race track at auction will serve among other things to emphasize the equitable workings of the law enacted a few years ago covering failed institutions.

Under the new plan, to be carried out in the Morris park sale, if there are any bargains developed, the public will get the benefit of them, and with over 3000 lots placed on the market at once, it is fully realized that many of them must be sold at low figures.

Most people have been impressed by the fact that the Morris park sale will be the largest event in the history of realty selling. Few probably have paused to consider what is likely to be the outcome of an attempt put on the market at one time over 3000 vacant lots.

It has been estimated that that is about the number of lots marketed in Manhattan and Bronx under ordinary conditions in three years. Heretofore, 300 or 400 lots has been regarded as a large offering and following the success of a sale of such proportions, there have usually been many expressions of satisfaction that the market could absorb so many lots at once.

What, then, shrewd market observers ask, is likely to be the result of an attempt to dispose of 3019 lots? If bargain hunters heretofore have found "good picking" toward the end of a sale of a few hundred lots, what will be the possibilities during a sale covering as many thousand? The reply is obvious. In the case of the ordinary voluntary sale, the offering would probably be withdrawn when prices began to fall below the level of the owners' expectations. In the case of the Morris park sale, the state banking departments has only one alternative and that is to convert these 3019 lots into cash.

In the case of a small area of a few blocks which may be kept out of the market for one reason or another, the lines of growth will frequently spread out all around it and beyond it, but here is one immense tract of 260 acres, measuring a mile in one direction and over half a mile in the other, which has lain now for several years an effective barrier to the expansion of the Bronx.

With the exception of a few scattered improvements along White Plains avenue, the whole territory to the north and east is yet practically untouched by builders.

After calling attention to the American Bank Note company's new factory and other large enterprises recently established in the northerly borough, President Miller said:

"How many of you know that in the southerly and easterly sections of the Bronx are industries with annual pay-rolls amounting to $30,000,000?"

FORTY HOURS' DEVOTION

Opened Yesterday at the Immaculate Conception Church, to Close Tomorrow

Yesterday at nine o'clock in the morning, a solemn high mass was celebrated at the opening of the Forty Hours' Devotion at the Immaculate Conception church. The mass was celebrated by Rev. Dennis A. Sullivan, O. M. I., assisted by Rev. Owen McQuaid, O. M. I., as deacon and Rev. Edward Fox, O. M. I., as sub-deacon. At the conclusion of the mass, the usual procession about the aisles of the church took place, in honor of the blessed sacrament, participated in by the clergy, sanctuary choir and societies. This devotion will be brought to a close tomorrow morning with solemn high mass at 11 o'clock.

No Need Being Old or Wrinkled Before 75

Lillian Russell says any woman who has wrinkles before she's 75 is herself responsible for them. Sunshine and fresh air she considers more valuable as complexion preservers than nostrums and cosmetics.

The chief objection to cosmetics is that at best they only temporarily cover up defects. There are certain true aids to Nature, which may be applied with directly opposite effect. Ordinary mercolized wax, for instance, actually removes a bad or oldish complexion, by gradually, almost imperceptibly, peeling off the worn-out scarf skin. Just one ounce, procurable at any drug store, will soon unveil an entirely new and natural complexion, with an exquisite girlish color. Of course cutaneous blemishes like pimples, freckles, fine lines, moth patches, liver spots, disappear with the discarded skin.

To prevent or remove wrinkles, a face bath which also produces natural results, is made by dissolving an ounce of powdered saxolite in a half pint witch hazel. This is immediately effective and gives no outward after-effect.

The Bon Marché DRY GOODS CO.

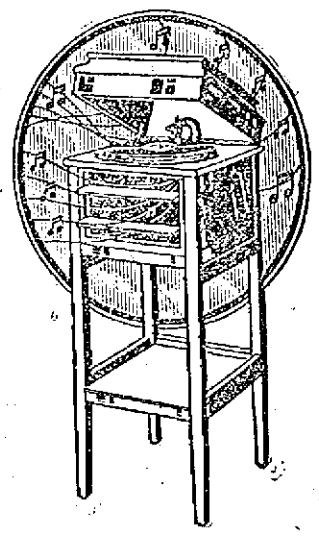

Upright Columbia Grafonola

Complete
$5.00 A MONTH
$50.00
(Like Cut)
After first payment has been arranged

The Grafonola you have been waiting for at the Popular Price of
$50.00

New June Records

ON SALE TODAY

Call and Hear Them or phone and try our 48-hour approval plan.

CORPUS CHRISTI

Procession in Honor of Feast Will be Held at Immaculate Conception Church Tomorrow Evening

Tomorrow evening at 6.30 o'clock the feast of Corpus Christi will be fittingly observed at the Immaculate Conception church. A procession of the church societies will be held. The following will participate: senior and junior branches of the Children of Mary, the Immaculate Conception sodality, the Junior Holy Name society, the boys and girls recently confirmed and the children who made their first communion a short time ago. If weather conditions permit, the participants will march through Columbus park.

FROM A TO Z

Safety Razors and everything pertaining to them or shaving are found at Howard's. Razors and combination sets from 25c to $9.00. All kinds of blades sharpened satisfactorily and returned day after placing order. Single edge blades 2c each, double edge, 2½c. "The Safety Razor Shop," Howard, the Druggist, 197 Central street.

SONS OF VETERANS

Members of Farragut Camp and all others who are sons of veterans are requested to assemble at Post 185, G. A. R., Central St., on Sunday, May 25th, at 10 a. m., for service at St. Paul's church, and at 2 p. m., for the Memorial service at First Congregational church.

By order
LUCIUS A. DERBY,
Com. Admiral Farragut Camp, 78

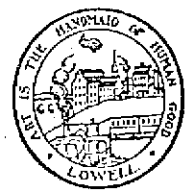

OFFICE OF PURCHASING AGENT

Sealed proposals will be received at the office of the Purchasing Agent, until 10 a. m., Thursday, May 29th, 1913, for furnishing and purchasing the following supplies:

Requisition 58,723

Supply of Coal for the departments of the City of Lowell for the season 1913-1914, according to the specifications at office of Purchasing Agent.

Requisition 58,711. Park Dept.

Tulip bulbs as per list at office of Purchasing Agent.

To be delivered at Lenox Street stable.

Requisition 58,532. School Dept.

To sell: 1 Old Concord Wagon. May be seen at Spark's stable.

All bids submitted to be in sealed envelopes, plainly marked on outside kind of material upon which bid is submitted.

EDWARD H. FOYE,
Purchasing Agent.
GEORGE H. BROWN,
Commissioner of Finance.
Lowell, Mass., May 24, 1913.

AT CITY EMPLOYMENT OFFICE. Married couples and family help wanted for cotton mills in New Hampshire. All kinds of experienced help for summer hotels at beach and mountains, kitchen girls, cooks, table girls, house girls, and store girls in city, also good farm help. City Employment Office, 121 Central st. Tel. 234.

MOTOR BOAT FOR SALE
20½x5; 3½ h. p. Ferro; Perfix ignition. Inquire 506, Sun bldg.

FOR SALE ON EASY TERMS
The most desirable camp lots within a 5 cent fare of Lowell. Two summer cottages for sale or will rent for the season. These lots are high and dry, with a fine slope to the shore and beautiful shade trees on each lot. For bargains in all kinds of farm and city property see
W. E. DODGE, 9 Central St.

Birthday Party

On Wednesday evening Mr. John W. Corfield was tendered a surprise at the home of his parents, 24 Clifford street, the occasion being his twenty-first birthday anniversary. About 70 of his friends gathered and all assisted in making the affair a pleasant one. Mr. Corfield was presented a beautiful gold watch by his parents, Mr. and Mrs. John F. Corfield, a beautiful gold fob, by his uncle and aunt, Mr. and Mrs. J. W. Fletcher, a bouquet of 21 pinks from Miss Rucker, a silver shaving set from some of his friends and several other presents from friends. The presentation address was made by Daniel Owens. An excellent entertainment was provided, under the direction of Prof. Wm. Baines of Lawrence, who presided at the piano. Song by the "wrecking crew," 18 young gentlemen friends of Mr. Corfield, and solos and selections by others present constituted the program.

Bridgework, 22k, $3.00 Per Tooth
Our Specialty Guaranteed.

BOSTON PAINLESS DENTAL ROOMS

16-17-18-19 Runels' Building

If you have never had a Dish of Chop Suey go to the

PEKIN RESTAURANT

Cor. Central and Middle Streets

Up one flight. Every kind of American and Chinese cooking. Quick service. Open Sundays. Give us a call.

QUINCY HOUSE BRATTLE ST. NEAR ADAMS SQ.

Boston's Most Centrally Located Hotel. Comfort Without Extravagance
Midway between the North and South Stations, centre of business, historic, shopping and theatre districts. All lines of electric cars within a minute's walk.
500 Rooms $1 a Day and Upwards
Special Breakfast.....25c to 50c
Special Lunch every day.....50c
Our 12-Course Table d'Hote Supper is unequalled anywhere $1
Music and Soloists Every Afternoon and Evening
Banquets, Conventions, Parties, Meetings can receive every accommodation necessary at the most reasonable prices.
Visit the Japanese Garden, Boston's most novel cafe. A la Carte at reasonable prices.
You will find every modern convenience and proper attention at the Quincy House, Boston. Taxicab service.
WRITE FOR ACCOMMODATIONS

The Modern House

Is one with electrical conveniences. Make yours modern by having it wired.

GEORGE A. HILL

ELECTRICAL CONTRACTOR

27 Bellevue Street Tel. 2343

M. H. McDonough Sons

UNDERTAKERS and EMBALMERS

Prompt Service Day and Night

108 Gorham St. Tel. 906-1

MR. DENNIS A. O'BRIEN DEAD

Well Known Druggist Passed Away This Morning

THE LATE DENNIS A. O'BRIEN

The many friends of Dennis A. O'Brien, the Centralville druggist, will be pained to hear of his death which occurred this morning at his late home, 65 Durant street.

He had been ill for two weeks and at first his illness was not considered serious but it rapidly developed until the end came. Mr. O'Brien was born in County Cork, Ireland, and came to this city 36 years ago. For many years he served as apprentice for Mr. Joseph Plunkett and later entered the business on his own account, locating finally in Centralville. He leaves to mourn his loss, his wife, Mary, two sons, Rev. Dennis O'Brien, recently ordained in Rome, and Joseph; two daughters, the Misses Angela and Frances. Deceased was a member of Court Merrimack, F. of A., Division 2, A. O. H., and the Holy Name society of St. Michael's church. Funeral notice later.

SEVERE FIGHTING IN SALONIKI

Greeks and Bulgarians Clash—120 Greeks Killed—Mutiny Reported in Bulgarian Ranks

LONDON, May 24.—Severe fighting has been resumed between the Greek and Bulgarian troops in the vicinity of Saloniki, both infantry and artillery being engaged, according to despatches received here from Athens which refers to the situation as having become extremely grave.

When the last despatch was sent off King Constantine of Greece, who had just arrived at Saloniki with the general staff of the Greek army, was endeavoring to arrange a neutral zone between two armies.

120 Greeks Killed

SALONIKI, May 24.—The losses to the Greek troops in the fighting against the Bulgarians are given today as one captain killed and 120 men killed or wounded. Hostilities have been suspended. A mutiny is reported to have broken out among the Bulgarian troops at Serres, they demanding to be disbanded. When their commanding officer found he was unable to quell the disturbance he committed suicide.

WITH THE FRATERNITIES

Several Organizations Held Meetings

Business was rather dull with the fraternities last night on account of the rain.

Passaconaway Tribe 32, I. O. of R. M.

A meeting of the Passaconaway tribe, 32, I. O. of R. M. was held last night in their wigwam in Odd Fellows' temple, with Sachem Thomas H. Sellers presiding. A large amount of important business was transacted and the matter of a Memorial Sunday was laid on the table.

An interesting communication was read from the great sachem, Henry A. Fourcy giving an account of the great council's affairs. The report of the sick committee showed that a number of the brothers are in a serious condition.

After the business meeting a collation was served and a good entertainment was given. George A. Frost had charge of the arrangements.

Court Wamesit, 81, F. of A.

The regular meeting of Court Wamesit, 81, F. of A. was held last night in Pilgrim hall on Palmer street with Chief Ranger William A. Kelley, in the chair. Two applications for membership were received. The court is to conduct an outing to Willow Dale during the month of July.

Wamesit Lodge, 25, K. of P.

Chancellor Commander E. L. Brierly presided at the regular meeting of the Wamesit lodge, 25, K. of P. held last night. The representatives to the grand lodge gave a very interesting report and several members spoke on the good of the order. The committee on plans for Memorial day reported that great progress was being made.

Court General Dimon, No. 217, F. of A.

Court General Dimon, No. 217, F. of A. met in regular session last night in Grafton hall. A grist of routine business was transacted after which Delegates Murphy and Monahan gave a very interesting and instructive report of the three day session of the grand court convention at Fitchburg.

CONCERT AND DANCE

By St. Peter's Holy Name Society at Lincoln Hall Last Night—Large Attendance

The second annual concert and dance by the members of St. Peter's Holy Name society was held in Lincoln hall last evening where it attracted an exceedingly large attendance. The party was one of the prettiest and most enjoyable that has graced the hall in a long time. It was a social and a financial success in spite of the decidedly unfavorable weather.

The evening was formally opened with a very pleasing and well prepared concert which included the following numbers: Piano solo, Miss Marietta Gormley; vocal solos, Miss Lilla Shea, Master Hugh Downing, Miss Vera Moody, Andrew Doyle, John J. Dalton, James P. McNulty; readings, Miss Alice Gilligan. Every one of the numbers was well rendered and received generous and well deserved applause.

Following the concert, general dancing was started and there were twelve numbers. James W. Cook was general manager.

For the Weak and Nervous

Tired-out, weak, nervous men and women would feel ambitious, energetic, full of life and always have a good appetite, if they would do the sensible thing for health—take Electric Bitters. Nothing better for the stomach, liver or kidneys. Thousands say they owe their lives to this wonderful home remedy. Mrs. O. Rhinevault, of Vestal Center, N. Y., says: "I regard Electric Bitters as one of the greatest of gifts. I can never forget what it has done for me." Get a bottle yourself and see what a difference it will make in your health. Only 50c and $1.00. Recommended by A. W. Dows & Co.

MEMORIAL DAY OBSERVANCE

Will be the Largest Ever Seen in Lowell—Many Civic Societies to Parade

This year's Memorial day parade will be something of a departure from the custom followed on former occasions, inasmuch as more of the civic organizations will be seen in line. The Second regiment of the French American Brigade, three companies of Irish volunteers, besides juvenile military organizations will participate. In all there have been secured 16 additional companies.

It is the object of the Veterans to get the younger men into the spirit of observing Memorial day for the ranks of the Grand Army men are thinning with each succeeding year and it will not be long before the observance will rest entirely with the sons of veterans and the military organizations. Chief Marshal Worthen said that the parade this year will be the largest of its kind ever seen in Lowell. Earl A. Thissell presided over the meeting last night and Capt. Worthen made several important announcements and read the general orders for the day.

The final meeting of the joint committee in charge of the Memorial day arrangements convened last evening in Post 185 hall and many important details were decided upon. Staff officers were appointed and particular arrangements concerning the roster and line of march were completed.

By a unanimous vote of the committee, it was decided to disapprove the holding of sporting events which tend to destroy the sacredness of the day, and which are scheduled to take place during the hours of the parade. Action of this kind is rather late, it is true, but next year will be pressed early in the spring. As a result of the manifestation of a similar feeling by the Grand Army posts of Worcester, sports will be generally abandoned at least during the time of the parade.

The thirteen companies of the Second regiment of the French-American brigade, consisting of more than 500 men gathered here for annual inspection, accepted the invitation of the chief marshal to be in line and under Col. Albert Bergeron, will act as an escort in the parade. The Irish Volunteer companies will also participate, the Wolfe Tone, Sheridan and Meagher guards, will appear in their attractive uniforms.

The following additional staff appointments were announced:

Capt. George W. Peterson, adjutant; aides-de-camps: America Walton, Post 42; Joseph Denio, Post 120; James P. Emerson, Post 185; Walter E. Goodwin, S. W. V.; Frederick L. Ham, S. W. V.; Fred L. Fletcher, S. of V.; Josiah Marshall, S. of V.; Napoleon Hamel, Co. G, 6; George R. Garmon, Co. K 6; Joseph C. Bixby, Co. M, 9; James E. Sullivan, Wolfe Tone Guards; John P. Reddin, Meagher Guards; Capt. Leonard C. Durathoff, H. S. R.; Capt. Philip E. Thissell, H. S. R.; Regt. S. M. Harold Cheney, H. S. R.; Bat. S. M. Herbert H. Taylor, H. S. R.; Bat. S. M. Charles T. Calman, H. S. R.; Corp. Charles L. Barton, H. S. R.; Pvt. Paul J. Cahill, H. S. R.; Pvt. Irving M. Snyder, H. S. R.; Carl L. Hilton, Boy Scouts; Sumner H. Needham, chief bugler.

ELECTRIC CAR AFIRE

Blaze in Boston-Lowell Car Caused by Overheated Air Motor—Damage Was Slight

One of the Boston-Lowell electric cars caught fire in front of the post office late yesterday afternoon when the air motor became overheated, and for a short space there was a lively blaze in the under portion of the vehicle. The fire department was called and in short order extinguished the flames and the car proceeded on its trip to the Hub, little damage having been accomplished.

ENJOYABLE WHIST PARTY

Held Last Night for the Benefit of St. Peter's Orphanage—Large Attendance.

A most successful whist party in aid of St. Peter's orphanage was held last evening at the home of Mr. and Mrs. Elias A. McQuade, 318 Andover street. The entire house had been thrown open for the occasion, and notwithstanding the disagreeable weather about 250 people were present. Those who had braved the weather were well repaid, for there was a delightfully informal air about the party which resulted in a spirit of real enjoyment, and the scene presented a picture of rare animation when the guests were seated at the card tables in the extensive parlors and spacious halls. At intervals during the evening selections were given on the Victrola, and ice cream and cake and iced drinks were served. There were 15 tables of auction bridge and the rest played plain whist.

The prize winners were as follows: For bridge whist, the first gentleman's prize, a silver brush, won by Mr. George Scannell; second prize, a collar box, J. W. Kernan. Ladies' prizes, an Irish lace jabot and a hand painted dish, Mrs. Tom Kelly and Miss Etta Barrett respectively. Mrs. G. Allard took the booby prize, an embroidered jabot. For plain whist, the following took prizes: First, Mr. J. Allen, gentleman's cane; second Mr. C. O'Neil box of cigars; third, Mr. Redmond Kearney, box of silk stocking; fourth, Mr. D. C. Quinn, watch fob; booby, Mr. John Hogan. The following took the ladies' prizes: First, Mrs. McKennedy, gold handled umbrella; second, Miss Helen Halloran, embroidered handkerchief; third, Miss Kittie Crowley, silver thimble; fourth, Mrs. Grey, Irish lace bag; booby, Miss Vera Queenan.

After the whist playing there was a sale of cake and preserves which realized about $50.

MILL BUSINESS VERY ACTIVE

Continued

spite the fact that the cotton mills are making an appeal for help, the Shaw Stocking company is well supplied with employes and although only first class help are put to work there, many more can be secured at very short notice. The plant is clean and sanitary and the girls employed there say it is a pleasure to work under such conditions.

Lawrence Hosiery

One of the busiest places in Lowell in the manufacturing business is without doubt the large plant of the Lawrence Manufacturing company, which extends from Suffolk street to Aiken street, along Perkins street, and where about 4100 employes earn their daily bread.

The plant consists of twelve buildings, five and six stories high, and it is one of the finest equipped in the country. Gents' underwear, ladies' hose and hosiery yarns are being manufactured there and the weekly output of the plant is very large. Some three years ago the company built another large mill, and although it is the largest structure on the company's property, it is claimed it is only half of the intended building, the other half to be constructed later.

The company recently purchased the large tract of land running alongside the Merrimack river in Aiken and Perkins street playgrounds. However the plans as to further use of this land have not as yet been made public.

Tremont & Suffolk

A small strike occurred at the Tremont & Suffolk mill Thursday, when some thirty or forty Greeks left their work, apparently dissatisfied with the conditions of affairs in their department. They remained away from the mill for one day and yesterday morning most of them returned to their jobs. It is understood that there was a misunderstanding between the help and the overseer, but the matter was ironed out to the satisfaction of all interested.

This large mill is very busy and in fact there are more orders than can be put out, and Agent Connell is looking for more help. He stated yesterday he is in a position to hire about 200 more people, spinners, carders and weavers. "We want the help," he said, "and we do not care if they come from the other end of the country, providing they are skilled help, they will find work here."

Bigelow Carpet Co.

The large plant of the Bigelow Carpet Co. in Market street, closed its doors this noon and will not open again until June 2. This will take the place of the regular summer vacation, for the officials of the plant think they will not be in a position to close the mill later on in the season. Last year about August there was a general demand for a vacation, but the plant was so busy, that only a half day with the exception of an entire holiday was given and that was on the Saturday preceding Labor day.

This time was chosen for the vacation for the officials of the company figure they can better close their plant now than later on in the season. This, however, applies only to the Lowell mill. The company is now building a large wool house as an addition to its plant in Clinton, and it is expected within a short time all plants of the company will be running full blast.

Mass. Mohair Plush Mill

The writer called at the plant of the Massachusetts Mohair Plush mill in Western avenue, yesterday, and he was informed that there is plenty of work. About 125 people are constantly employed there and one department is running overtime.

The company has now a very large contract on hand and this will keep the help busy for several months. They are now manufacturing plush for the fall style, and there is a great demand for it. One of the officials of the mill in conversation with the writer said he has traveled in manufacturing cities abroad and in this country, but has never set foot on such an enterprising and manufacturing city as Lowell. He said Lowell is clean in every respect and here the best of help can be secured. He said the Plush mill is noted for the quality of its help, and all with the exception of a couple of overseers are sons and daughters of Lowell. The work in a plush mill differs considerably from that of a cotton plant, but nevertheless the Lowell employes were taught the work and now they are as competent as any in that line.

U. S. Bunting Co.

While the cotton mills are calling for help, the woolen mills are reported as slacking on their work. The plant of the United States Bunting Co. is reported as running short time, and it was also stated that a certain number of the help were laid off for an indefinite period. The local plant of this company is running about 30 per cent., but it is hoped business will boom before many months.

Other Mills

At the Appleton, Hamilton, Boott and Massachusetts cotton mills business is reported as being very good. There are plenty of orders on hand and in some places the scarcity of help is very noticeable. In some mills some departments are working overtime, and the daily output is considerable. The Shaw Knitting Co. in Shaw street is also doing a very brisk business, while all the smaller hosieries and silk mills, as well as the shoe concerns, are putting out a lot of work, running full time.

Surprise Party Held

A number of friends of Miss Margaret Cornfield, who are employed at the Mohair Plush Co., gathered at her home on Rock street last evening and presented her a beautiful set of pictures as a token of their esteem. The presentation was made by Miss Anna Cowgill.

Tomorrow afternoon at 1.15 o'clock there will be a meeting of the Sunday school teachers of the Sacred Heart church in the vestry of the lower church.

Regal Shoe Styles

"HI-SPEED" Model

A DARING Shoe for Young Men.
Toe raised many degrees *higher* than that of the more conservative "Universal" model.
Very short Vamp, high Swing Toe, high Arch and Heel, causing the foot to *look shorter*, and *smaller*, than in other shoes.
A "Vanity" Style for Young Men who delight in wearing "something different."

SPECIFICATIONS
—Black Smooth Calf—
—Blucher Oxford
—Soles 11 Sq. Single
—Heels 12/8 Military

Stock No. —7548
Price— $3.50

THE BON MARCHE
MERRIMACK STREET

ANNUAL FIELD DAY

Of High School Regiment at Spaulding Park

The high school regiment which comprises about 450 boys will hold its annual field day on next Monday at Spaulding park. The girls' battalion will also give its annual exhibition of calisthenics.

All members of the regiment will assemble at the armory in the school annex at 12.30 and at one o'clock they will march to Spaulding park where the program will be carried out. The first number will be the individual prize drill in which eighteen members will take part. Then will come the wand drill by the girls' second battalion.

Other numbers on the program are: Butt's manual, boys' first battalion; setting up exercises, boys' second battalion; Indian clubs, girls' first battalion; boys' company drill, in which Companies F, G and H will take part; dumb bell exercises by Companies D and B of the girls' battalion; aesthetic dancing, freshmen girls; wall scaling, boys, drill by ambulance corps; sword drill, girl officers; regimental parade, boys.

The regiment is in charge of Lieut. Thomas Doyle, Co. G, 6th regiment, M. V. M., and although this is his first year as military instructor he has succeeded in getting everything in first class shape. All officers of the regiment have worked diligently to make the 1913 field day a success and without a doubt the events of this year will compare favorably with those of former years.

A new method was used this year to choose officers for the girls' battalions. A competitive drill was held and the best drillers were chosen for officers. Under the careful direction of Miss Teague the battalions have met with great success.

The gate at Spaulding park will be opened at one o'clock and the exercises will begin one hour later. There will be no admission charged and all are cordially invited to attend.

Avoid Impure Milk
for Infants and Invalids
Get
HORLICK'S
It means the Original and Genuine
MALTED MILK
"Others are Imitations"
The Food-Drink for all Ages.

Rich milk, malted grain, in powder form. For infants, invalids and growing children. Pure nutrition, upbuilding the whole body. Invigorates nursing mothers and the aged.
More healthful than tea or coffee. Agrees with the weakest digestion. Keep it on your sideboard at home. A quick lunch prepared in a minute.

Take no substitute. Ask for HORLICK'S.
HORLICK'S Contains Pure Milk

If You Didn't Start Right
trade your old range for a
Glenwood

The Range that "Makes Cooking Easy"

A Glenwood Coal or Gas Range for cooking, and a Glenwood Parlor Stove, Furnace or Boiler for heating, means solid comfort and less fuel.

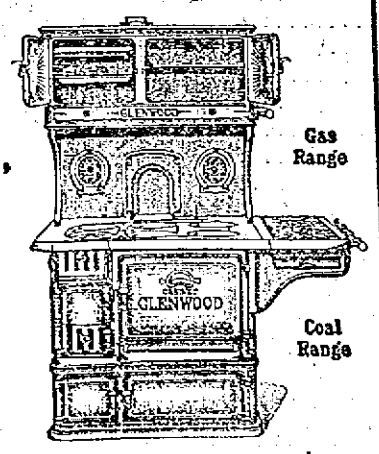

Gas Range
Coal Range

M. F. Gookin Co., Lowell

WE CARRY A COMPLETE LINE OF
HOUSEHOLD FURNISHINGS
AT LOWEST PRICES, AND ARE SOLE AGENTS IN LOWELL FOR THE CELEBRATED
CRESCENT RANGE
PETER DAVEY
134 MARKET ST. TELEPHONE CONNECTION 79-2
FURNITURE DEALER. UNDERTAKER. FUNERAL DIRECTOR

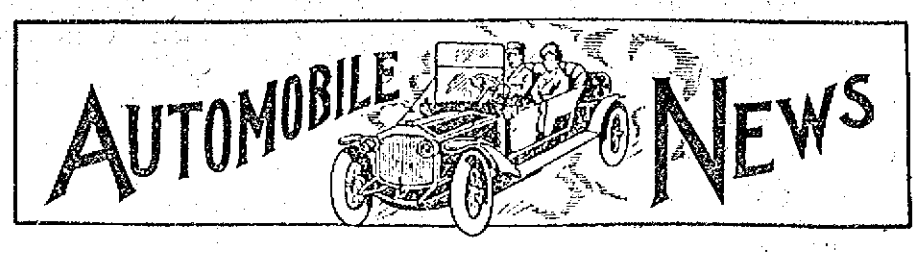

LIVE AUTO SALESMEN

Still Find Many Buyers of Cars

"A FORD A DAY" CONSTITUTED THE DELIVERY AT MOTOR MART

A New Auto Livery Established In Lowell—Reo Cars Are Proving Popular

The enthusiasm of the salesmen of the local garages in the following-up of local and suburban prospective purchasers of automobiles continues unabated, and the fruits of the energy that the salesmen put into their work since the last Boston show is to be seen on all the thoroughfares of the city; for there is a seemingly unending procession of new models to attract the eye of the pedestrian. Lowell, indeed, is fortunate in having the agencies of the leading makes of automobiles, which she has, for one would have to travel far to find a city of this size having such a variety of medium priced cars, cars that are fully as durable as the more expensive grades, and yet having a much lower cost of upkeep. Then again, the bodies of the cars handled by the local garages are fully as beautiful and attractive as any yet turned out in the country. Of course, body attractiveness is only a secondary consideration, or at least should be when one is purchasing an automobile.

The Popular Ford

The Lowell Motor Mart continues to deliver a Ford a day, and judging from the number of satisfied owners of this popular make of car that is in the hands of Mr. Stephen Rochette, proprietor, the record will continue through the summer and autumn. A car load of touring and runabout models is expected on Monday. The deliveries for the past week, all runabout models were made to Dr. Mason D. Bryant, William J. Burbeck, Edgar Small, Mrs. E. H. Dehno and George H. Perkins.

New Livery

A new auto livery has been founded in this city, which without doubt will prove a big success. Engagements for weddings, parties and tours are solicited by the management. Only the best of service will be tolerated from all employes, and so as to guarantee none but the best, as far as service with the cars is concerned, the owner has purchased a "Winton 6." The advertisement appears in another column.

The Reos

George F. White, agent for the Reo models in this city and bordering towns, in spite of the fact that he has removed the place of his business from his original garage location in Middlesex street, to a location in Branch street, finds ample time to interest persons and at the same time to close in on sales of touring models and delivery cars. For the past week he reports sales and deliveries to Dr. C. A. Hamblett, of Varnum avenue, B. F. Blaisdell of Carlisle and A. W. Hiser of Humphrey street, while a delivery car was purchased by the Lowell Metal Ceiling Co. for the purpose of giving a more perfect delivery service to its patrons, made necessary through the many orders on hand for ceiling and the rapid extending of the territory in the city proper and outskirts that it serves.

REPORT 200 DROWNED

Steamer Struck Mine and Sank

LONDON, May 24.—The steamer Nevada, with 200 passengers on board, today struck a mine in the gulf of Smyrna and sank, according to a despatch from Constantinople to the Exchange Telegraph company. The Nevada was owned by the Hadji Daout company and ran in the East Mediterranean.

FOR STONING ST. CARS

Woman Striker Arrested at Hopedale

MILFORD, May 24.—Although the police were prepared for trouble today, the sympathizers with the strike of the foundrymen at the Draper company shops at Hopedale caused little disorder. Pickets patrolled the streets leading to Hopedale and hooted all who went to the Draper shops but made no attempt at forcible interference. One woman was arrested for stoning a street car.

Truant Officers' Association

The County Truant Officers' association is holding a meeting at the Truant school at North Chelmsford today. The method of dealing with truants was one of the leading topics of discussion.

DEATHS

GREENWOOD—Mrs. Charles Greenwood, who was well known in Lowell, died recently in Big Sandy, Mo.

SMITH—Miss Ann Smith, an esteemed old resident died last night at her home, 724 Suffolk street, aged 80 years. The body was taken to the chapel of J. F. O'Donnell & Sons.

KANE—Mrs. Annie M. Kane, widow of Timothy Kane and a devout attendant of the Sacred Heart church died this morning at her home, 11 Pihl street, aged 77 years. She leaves one brother, John O'Keefe, of Detroit, Michigan.

CALNIN—Jane Calnin died this afternoon at the Chelmsford Street hospital. The body was removed to the funeral parlors of Undertaker Molloy.

CLEMENTS—Robert J. Clements died yesterday at his home on the Parkhurst road, Chelmsford, aged 37 years. He is survived by his mother, Mrs. Sarah A. Clements, four brothers, Benjamin W. and Frederick, of Lowell, Raleigh of Chelmsford and George B., of Attleboro, and by four sisters, Susan A., and Ruth W., of Chelmsford Centre, and Mrs. Edwin Erickson and Mrs. Charles E. Walsh of Lowell. He was a member of Lowell Council, 8, Royal Arcanum and was for many years connected with the firm of Tucke & Parker, Lowell.

McCLURE—Josephine McClure, widow of William McClure, died last night at the Monson hospital, Palmer, Mass., aged 60 years. She leaves two sons, Charles and John and two brothers, Cornelius and Charles McGuiness, and one sister, Mrs. Mary A. Reedy. The body will be brought to this city tomorrow and taken to the home of her sister, Mrs. Mary A. Reedy, North Chelmsford, by Undertaker James E. O'Donnell & Sons.

FUNERALS

COLAPIETRO—The funeral of Ralph Colapietro took place this morning at 8.30 o'clock from the home of his parents in Beach street, Collinsville, at St. Mary's church. A mass of requiem was celebrated by Rev. Fr. Walsh. There were many beautiful floral offerings from the teacher and scholars and friends. Interment was in St. Patrick's cemetery, Lowell, and was in charge of Funeral Director James W. McKenna.

MORRIS—James Morris, son of Michael and Margaret Morris, died this morning at the home of his parents, 154 Ludlam street, after a short illness of diphtheria, age 5 years, 5 months, 23 days. On account of the cause of death the funeral took place this afternoon at 2.30 o'clock and was private. Interment was in St. Patrick's cemetery and was in charge of Funeral Director James W. McKenna.

McQUADE—The funeral of Mrs. Ellen M. McQuade took place Thursday morning at 8.30 o'clock from the home of her cousin, 58 West Sixth street. The cortege proceeded to St. Michael's church where at 9 o'clock a high mass of requiem was celebrated by the pastor, Rev. John J. Shaw. The choir sang the Gregorian mass, the solos being sustained by the James A. Murphy and Miss Margaret Grifin. Miss Carolyn White presided at the organ. The bearers were Messrs. Joseph McQuade, Eli Hart, Thomas Callahan and William Heslan. Interment was in the family lot in the Immaculate Conception cemetery, Lawrence, Mass., and was in charge of Funeral Director James W. McKenna.

FLYNN—The funeral of Mrs. Catherine Flynn took place this morning from the home of Mr. James E. Holland at 8.30 o'clock and was largely attended. The cortege proceeded to St. Columba's church where at 9 o'clock a mass of requiem was sung by Rev. John Degan. The choir under the direction of Miss Wholey rendered the Gregorian chant, the solos being sustained by Miss Frances Tighe and Mr. Andrew McCarthy. The bearers were Messrs. Daniel Redding, Patrick O'Hearn, John Dunfey, Thomas Kelley, James W. Cassidy and Michael Lynch. The ushers at the house were Messrs. Edward Coughlin, Frank and John Redding. Many floral offerings were placed upon the grave, including a pillow inscribed "Mother," from Alice; pillow, inscribed "Sister," Mr. and Mrs. James E. Holland and Mrs. Josephine Coughlin. Others who sent flowers were: Mr. and Mrs. Daniel Redding and family, Mr. and Mrs. George Weeks of Castine, Maine, Mr. and Mrs. Edward Coughlin and family, Misses Minnie and Elizabeth McCarthy, of North Andover, Mr. Zephir Bissonnette, Jr., Mr. and Mrs. John P. Redding and family, Mr. and Mrs. Willard Morrison, Miss Guida and Mr. Leo Bissonnette Mrs. Ellis and Rossi, John Hanlon and family, Mr. and Mrs. James Shea, Miss Mary Kelley, Misses Bertha and Carrie Dempsey, Miss Nora Donoghoe, Mr. and Mrs. Richard A. Griffiths, Misses Kelley, Mrs. and Miss Turcotte, Mrs. B. C. Morrison, Mr. James T. Dunfey, Miss Agnes McManmon, Mr. and Mrs. Charles McCarthy of North Andover, Mr. Joe Robertson of North Andover, Miss Myra Flynn Mr. and Mrs. Michael Lynch Mabel Bacagilupo, Mr. and Mrs. Tim Young, Miss Anna McGlynn and Elizabeth Oehschlagel of Lawrence, Mass. The burial was in the family lot in St. Patrick's cemetery where the committal prayers were read by Rev. Fr. Degan. The funeral was under the direction of Undertakers James F. O'Donnell & Sons.

SPALDING—The funeral of Mrs. Maria A. Spalding took place from her residence, 39 Tyler street, yesterday afternoon and was very largely attended. The casket rested in a bank of beautiful flowers. The services were conducted by Rev. Charles T. Billings, pastor of the First Unitarian church, and he was assisted by Rev. Charles Allen, pastor of the Unitarian church of Waverly, a cousin of Mr. Spalding. The bearers were Dr. Leonard Huntress, Dr. William Bass and Messrs. Henry Fay and William E. Farrar. The committal service was read at the grave by Rev. Mr. Billings and Rev. Mr. Allen. Mr. Frank L. Weaver had charge of the funeral arrangements and the burial was in the family lot in the Lowell cemetery, in charge of Undertakers J. B. Currier Co.

MOODY—The funeral of Lillian Bird Moody took place yesterday afternoon, from her home in Tewksbury. Services were conducted by the Rev. Mr. Bloomfield of Wilmington. There was singing of appropriate selections by Messrs. Edward R. Wirt, Arthur T. Munn, Charles H. Howard and Harry C. Needham. The bearers were Messrs. Wilbur Moody, Harold Shedd, Ernest Shedd and Earle Shedd. Burial was in the village cemetery in charge of Undertakers F. H. Farmer and Son.

FUNERAL NOTICES

DALY—The funeral of John J. Daly will take place Monday morning from his home, 133 Moore street, at 8.30 o'clock. High mass at the Sacred Heart church at 9 o'clock. Undertaker J. F. Rogers in charge.

GREENWOOD—Died in Big Sandy, Mo., Mrs. Charles Greenwood, aged 82 years. Services from chapel in the Edson cemetery Sunday afternoon at 2 o'clock. Friends invited. The funeral arrangements under the direction of Undertakers Young & Blake.

SMITH—The funeral of Ann M. Smith will take place Tuesday from the chapel of J. F. O'Donnell & Sons. A mass of requiem will be sung at St. Patrick's church the hour to be announced later. Burial will take place in the O'Neil lot, Hollyhood, Brookline. Undertakers J. F. O'Donnell & Sons will have charge of the funeral arrangements.

KANE—The funeral of Mrs. Ann M. Kane will take place Monday morning at 9 o'clock from her late home, No. 11 Pihl street. A solemn high mass of requiem will be sung at the Sacred Heart church at 10 o'clock. Burial will take place in St. Patrick's cemetery. Funeral arrangements in charge of J. F. O'Donnell & Sons.

O'BRIEN—The funeral of the late Dennis A. O'Brien will take place Monday morning from his late home, 65 Durant street. A funeral mass will be celebrated in St. Michael's church, the hour to be announced later. Burial in St. Patrick's cemetery. Funeral arrangements in charge of Undertaker C. H. Molloy.

SPELLMAN—The funeral of the late William Spellman will take place on Sunday afternoon from his home, 7 Mount Washington street. Services will be held at the house at 2 o'clock. Burial in Westlawn cemetery. Undertaker C. H. Molloy has charge of the funeral.

CORCORAN—The funeral of the late Mrs. Helena E. Corcoran, will take place Monday morning from her home, 15 Hampton avenue, off Walker street at 8 o'clock. High mass of requiem will be celebrated in St. Patrick's church, at 9 o'clock. Burial in the family lot in St. Patrick's cemetery. Undertakers J. F. O'Donnell & Sons are in charge of funeral arrangements.

McCLURE—The funeral of Mrs. Josephine McClure will take place Monday morning from the home of her sister, Mrs. Mary Reedy, North Chelmsford. A requiem mass will be sung at St. John's church, North Chelmsford, the hour to be announced later. Burial in St. Patrick's cemetery, in charge of J. F. O'Donnell & Sons.

HARTT—Died in this city, May 24, 1913, at the Lowell General hospital, Minnie B. Hartt, aged 38 years, 11 months and 16 days. She is survived by her husband, Frank Hartt; her parents, Mr. and Mrs. James Lennox; four sons, Carl V., Kenneth R., Newton B. and Paul L.; two daughters, Alice M. and Helen V.; two sisters, Mrs. Edward Craig and Mrs. Oliver Cork, and one brother, Frank Lennox, all of Lowell. Funeral services will be held at the residence, 46 Hampshire street, Monday afternoon, May 26, at 2.30 o'clock. Friends invited. Undertaker George M. Eastman in charge of the arrangements.

CLEMENTS—Died May 23rd, at Chelmsford Centre, Robert J. Clements, aged 27 years, 7 months and 26 days, at his home, Parkhurst street. He is survived by his mother, Mrs. Sarah A. Clements, four brothers, Benjamin W., and Frederick of Lowell, Raleigh of Chelmsford Center and George B. of Attleboro, Mass., and four sisters, Susan A., and Ruth W. of Chelmsford Center and Mrs. Edwin Erickson and Mrs. Charles E. Walsh of Lowell. Mr. Clements was for many years connected with the Tucke & Parker Co. of this city. He was a member of Lowell Council No. 8, Royal Arcanum. Funeral services will be held at his late residence, Parkhurst street, Chelmsford Center, Sunday afternoon at 2.30 o'clock. Friends are invited without further notice, burial private. The funeral arrangements are in charge of Undertaker George W. Healey.

EXPERTS PREDICT MANY RECORDS WILL BE SMASHED AT INTERCOLLEGIATE MEET

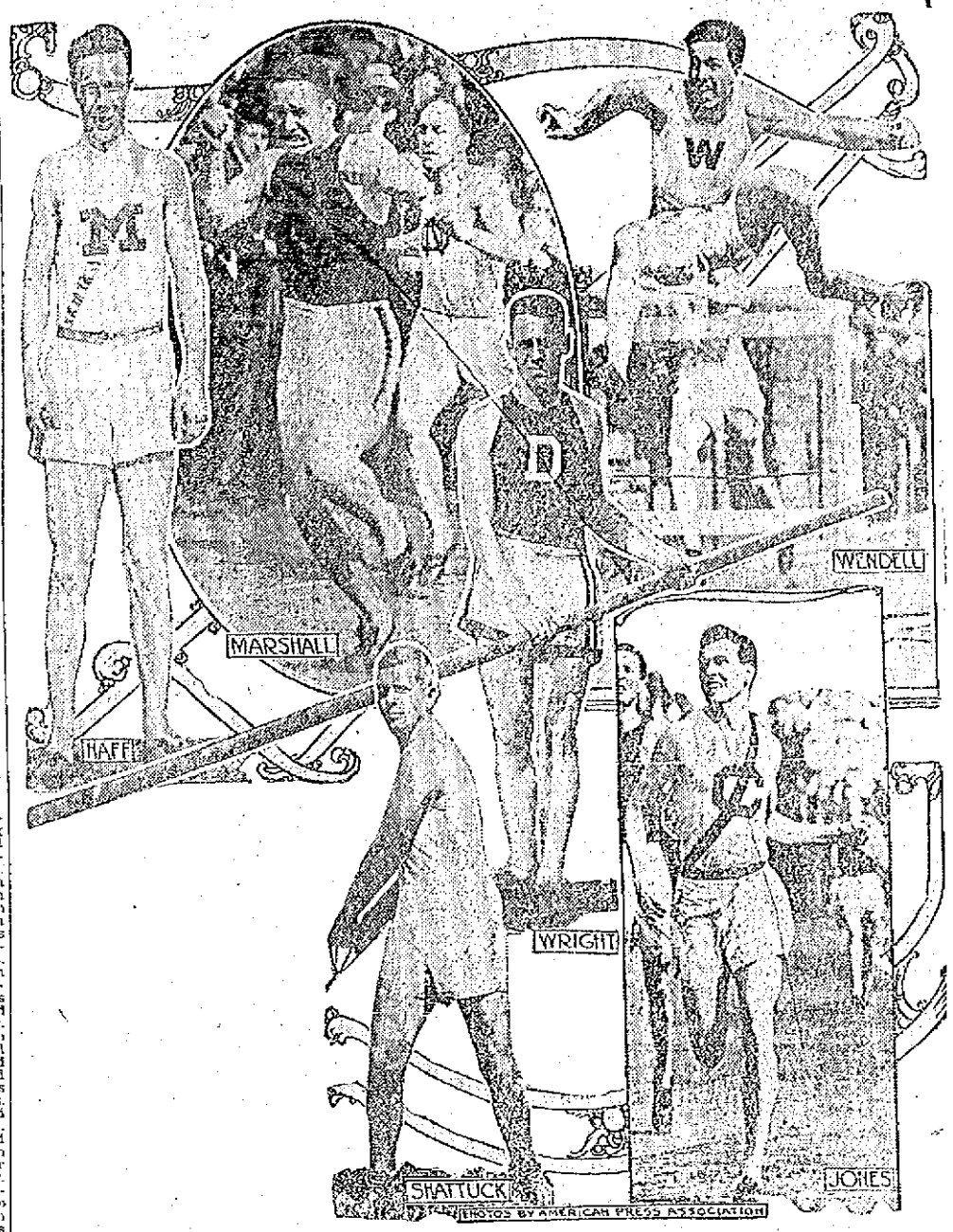

CAMBRIDGE, Mass., May 24.—All eyes now are turned on the intercollegiate championships which are to be held at the Harvard stadium May 30 and 31. For some time past coaches at the different universities have been busy trying out their charges, and, according to reports, every college will be fit and ready when the curtain arises on what is expected to be the greatest meeting of recent years. Dopesters have begun their undying task of trying to pick the winning institution. Graduation of several stars will hurt smaller colleges more than big universities. Pennsylvania triumphed in clean cut style last year, but she has the fight of her life on her hands this year. Cornell must be contended with because she retains thirteen and a half of seventeen points scored last year as against fourteen points that will represent Penn out of a total of twenty-eight. These same manipulators of the dope stuff figure out that half a dozen new records will be set up Memorial day. Four world famous stars, three of them record holders, will be seen again in competition. John Paul Jones of Cornell holds the world's record for the mile. Marc S. Wright of Dartmouth is still proud possessor of the best mark for the pole vault. Russell L. Beatty of Columbia has managed to stay in front with the best shot put, while K. I. Wendel of Wesleyan, who has made more than good over the hurdles since his fine showing at Stockholm, will give Jimmy Craig of Michigan the toughest fight he ever experienced over the low sticks. Going by statistics and the condition of several prominent point scorers, Jack Moakley's team is generally picked to win the big cup. If Penn manages to cop again she will be on an equal footing with the Ithacan institution. This is the only chance for Cornell, for if John Paul Jones or several others fall at the psychological moment, so to speak, Penn will not only tie her, but run away with the laurels a year hence. Syracuse is through as concerns her chances of getting second or third place. She suffers heavily by the loss of Reidpath, who scored ten of her twelve points last year. In contrast Michigan comes to the front with Craig, Captain Haff, Haimpaugh and Kohler. If Lippincott, Marshall and Patterson show form Mike Murphy believes Penn will win just as easily as last year. The Pacific coast will be represented by A. C. Shattuck of the University of California. He recently smashed the intercollegiate hammer record when he hurled the missile 175 feet 10 inches. He is picked by many to win this event at the coming meet.

NEW
Automobile Livery
JOSEPH A. MERCIER
Announces the purchase of a seven passenger "WINTON 6," which will be available to the traveling public from this date, at reasonable rates. Weddings and all automobile parties accommodated, day and night. Experienced chauffeurs guaranteed. For comfort and safety, the "WINTON 6" is unexcelled.
TEL.: House 1452-W; Garage 3440.
HEADQUARTERS—RICHARDSON HOTEL

Auto Supplies
BEST LINE IN TOWN—LOWEST PRICES
UNDERHAY OILS—Three Grades
5 Gallons.....40c Per Gal. Bbls.....30c Per Gal.
POLARINE OIL.....40c Per Gal.
GOODYEAR TIRES AND TUBES
Ervin E. Smith Co.
City Auto Delivery. 43-45-47-49 Market St.

AUTOMOBILE DIRECTORY

Accessories Largest stock of Auto Supplies in town. Pitts Auto Supply, 7 Hurd st. Phone 52-W, 52-R. Open evenings.

Anderson's Tire Shop Agent for all leading makes of tires. Vulcanizing of all kinds a specialty. Telephone 3521. Accessories and supplies. 129 Paige st.

Auto Tops Made and recovered, auto curtains and doors to order; also full line of greases, oils and sundries. Donovan Harness Co., Market street.

Auto Supplies A complete line at the Lowell Motor Mart, New Majestic building, 447 Merrimack street, corner Tilden street. S. L. Rochette, proprietor. Tel. 3750.

Auto Tires All makes at the right prices at the Lowell Motor Mart, cor. Merrimack and Tilden streets.

Automobile Insurance Fire, transportation, theft, liability and property damages. Plummer and Hill, 710 Sun bldg. Tel. 2493.

Buick Lowell Auto Corp., 81-91 Appleton st. Phone 3137.

Alco Truck E. E. Smith Co., 43-47 Market Street

Cadillac Walter Perham, Agent. Tel. 2876-M. Service station, Sawyer Carriage Co. Worthen st. Tel. 534.

Ford Automobiles and Ford repair parts at the Lowell Motor Mart, New Majestic building, 447 Merrimack street, corner of Tilden street. S. L. Rochette, agent. Tel. 3750.

Glass Set In wind shields and auto lamps, by P. D. McAuliff, 51 Schafer street. Tel. 4005-M.

Heinze Coils Coil Parts, Spark Plugs and Magnetos at Lowell Motor Mart, Merrimack st., next to city library.

International Auto wagon. E. E. Smith Co., agents for Lowell and vicinity, 43-45-47 Market st. Tel. connection.

Krit Cars and Little Giant Truck Moody Bridge Garage, Agent Cor. Fawcett and Moody sts. Tel. 2054.

Overland M. S. Feindel, Phone 2188. Davis Square.

Reo Geo. F. White, Agent. Supplies. 33-35 Branch st. Tel. 852 and 1992-M.

Tremont Garage Auto repairing, vulcanizing, cor. Tremont and Moody sts. P. J. McKenna. Tel. 3442-R.

DRAHNAP AUTO OIL
FOR AUTOMOBILES
FOR MOTORCYCLES
FOR MOTOR BOATS
Drahnap Oil increases the horsepower and gives the bearings a free, smooth action.
It feeds freely through any style lubricator.
Three grades and each one in its place gives perfect lubrication.
DRAHNAP OIL
Single Gallons.....50c
5 Gallon Lots, gal.....40c
Barrels, gallon.....30c
DRAHNAP OIL X
Single Gallons.....55c
5 Gallon Lots, gal.....45c
Barrels, gallon.....35c
DRAHNAP OIL XX
Single Gallons.....60c
5 Gallon Lots, gal.....50c
Barrels, gallon.....40c
76 Years the Oil Store.
C. B. COBURN CO.
63 MARKET ST.

CASTORIA
For Infants and Children.
The Kind You Have Always Bought
Bears the Signature of Chas. H. Fletcher

A NEW CUT IN THE PRICE OF UNIVERSAL TIRES
28x3.....$8.70
30x3.....$9.50
30x3 1-2.....$13.00
32x3 1-2.....$14.00
32x4.....$18.50
33x4.....$19.35
34x4.....$20.00
36x4.....$21.15
Other sizes at equally low prices. These goods are fresh and guaranteed against defective material and workmanship.
Lowell Motor Mart
447 Merrimack St.

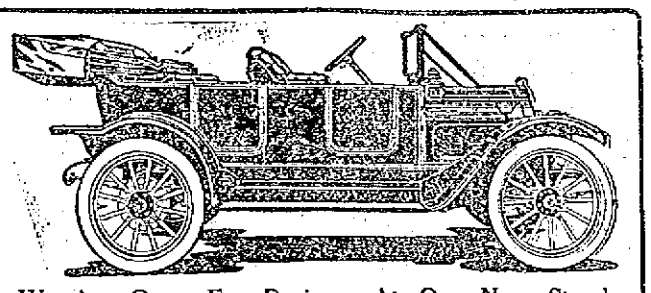
We Are Open For Business At Our New Stand, 33-35 Branch Street.
Reo Cars—Pleasure or Commercial
If you have not seen these cars you do yourself an injustice to purchase any before you investigate the Reo.
GEO. F. WHITE, Tel. 852-1992-M

Our Specialty In the Auto Line
AUTO TOPS MADE AND RECOVERED
WIND SHIELDS, CURTAINS, CUSHIONS TO ORDER AND REPAIRED
Donovan Harness Co.
109 Market St., Cor. Palmer St.

THE UNITED IRISH LEAGUE

Sends $500 Check and Thanks Those Who Contributed to Home Rule Fund

The executive committee of the United Irish league met last night and closed up the business of the recent meeting in Associate hall at which P. J. O'Keefe, Esq., of Chicago, was the speaker.

The receipts and expenses were gone over carefully and the net proceeds amounted to slightly over $500. On Wednesday, under instructions, Mr. Bryan McFadden made out a check for $500, which was taken to Boston by Mr. E. J. Gallagher and turned over to the national treasurer, Mr. Thomas B. Fitzpatrick, at the meeting held at the American House.

The local committee announced recent contributions as follows: Rev. John J. Shaw, $10; Mr. Anthony Walsh, $10; Edward F. Slattery, $5.00. The others so far as the names were secured were previously announced. The committee expressed the hope that so far as Lowell is concerned, it will not be necessary to make another appeal; but the national officers are insistent upon keeping up the fight with unabated activity until the home rule bill shall have been enacted into law. There are so many possibilities of trouble before the British ministry that unceasing vigilance is necessary to keep the organization ready to meet any emergency. The Tories are hoping to bring about the defeat of the ministry on a snap division, and to guard against this Mr. Redmond, the Irish leader, has arranged to have every member of his party who is physically able, in his seat from the minute parliament opens until the sitting adjourns. The suffragettes, the unionists, the enemies of the Welch disestablishment bill and various other factions opposed to the ministry and to home rule are looking for an opportunity to accomplish its defeat. Only the superb leadership of Messrs. Asquith, Redmond and Lloyd George could have carried the government through all the snags of the past year. The fact that they have overcome such obstacles is the best guarantee that they will overcome all obstacles during the next year.

If they succeed, the home rule bill will become law; if they fail and if a general election should come it would be the most hotly contested in the history of the country. The people of Ireland especially would be aroused to the verge of revolution and should the ministry change there would certainly be trouble, particularly in the north where the followers of Sir Edward Carson would require all their arts of self-defense.

With regard to the amount of money contributed to the Irish cause it has all been well spent. Even those who contributed in this country will receive full benefit for the outlay in the prestige of being able to point to the mother land as a self-governing nation, instead of a British colony long persecuted and discredited as a people who could not govern themselves. Even the Tories today admit that the Irish party, and especially Mr. Redmond, are leading factors in governing the British empire.

If John Redmond had relinquished his own country he could have a high position in England. But to his credit not one of his party has ever swerved in the slightest degree from the loyalty to the cause they represent. As to the improvements in Ireland they are of the most gratifying kind. Indeed they are such that many Irish immigrants in this country are thinking of returning in case home rule be granted.

The local committee, at its meeting last night adopted a vote of thanks to all those who had contributed and to Humphrey O'Sullivan, not only for his contribution but for his valuable assistance in making the meeting a success.

The committee consisted of John Balfrey, president; Bryan McFadden, treasurer; James Coleman, secretary; Edward J. Gallagher, Joseph P. Quinn, Peter R. Craig, Daniel C. Quinn, Dennis Brassill, Michael Welch, Miss Della Clancy, Mrs. Dewire, Mrs. Maria Holmes.

FEAST OF CORPUS CHRISTI

Processions in Catholic Churches Tomorrow

There will be a solemn and beautiful observance of the feast of Corpus Christi at St. Patrick's church tomorrow. A feature of the observance will be the procession in honor of the blessed sacrament in which the children, clergy and sanctuary choir will take part. This morning a squad of decorators was at work giving a festive appearance to the rectory and church grounds by arranging flags and colored streamers. There is also being erected near the monument in the central portion of the grounds an out-of-door altar where the final benediction service tomorrow afternoon will take place.

At 11 o'clock there will be a solemn high mass, the celebrant of which will be Rev. William Burke, who is a nephew of Rt. Rev. Mgr. William O'Brien, P. R., and who was recently ordained at New York. Rev. Joseph A. Curtain will officiate as deacon and the sub-deacon will be Rev. James J. Kerrigan. The preacher at this mass will be Rev. Timothy P. Callahan. The pastor, Fr. O'Brien, will officiate as master of ceremonies.

The procession will be held soon after 2 o'clock. The roster is as follows:

Cross Bearer.
Angel of the Procession, followed by Infant Jesus and two bannerettes.
Gifts of the Holy Ghost.
Infant Jesus' Sodality—Boys, followed by Charity.
Infant Jesus' Sodality—Girls, followed by Hope.
Infant Jesus' Sodality—2nd Div.—Boys.
Infant Jesus' Sodality—2nd Div.—Girls, followed by Chalice.
First Communion Boys, followed by Grapes.
Blessed Virgin.
First Communion Girls, followed by Wheat.
Holy Angels' Sodality—Boys.
Angels.
Holy Angels' Sodality—Girls, followed by Sts. Agnes & Elizabeth.
Sacred Heart Sodality—Girls, followed by Saint Catherine.
Junior Holy Name Society, followed by Faith.
Children of Mary.
Immaculate Conception Sodality.
Holy Name Sodality.
Holy Family Sodality.
St. Cecilia Choir and Ninth Grade of St. Patrick's School.
Martyrs.
Sanctuary Choir.
Strewers.
Officiating Clergy.
Guard of Honor—Holy Name Society.

Benediction of the blessed sacrament will be celebrated at the temporary altar in the open air.

Sacred Heart Church

At the half-past eight mass tomorrow morning at the Sacred Heart church, about 200 children of the parish will receive their first communion in a body. The solemn observance of Corpus Christi will be held at the 11 o'clock mass, when they will be a procession of the blessed sacrament. In the evening at half-past six, the children who were the first communicants in the morning will take part in a grand May procession about the church. At this service there will be special music and a sermon. There will also be solemn benediction.

At Novitiate

Preparations have been made for a Corpus Christi procession and other solemn religious observances on a more than usually elaborate scale at the Tewksbury novitiate tomorrow afternoon at 3.30. The married ladies' sodality, the young ladies' sodality, the altar boys' society, the brothers and the priests will take part in the procession, and there will be solemn benediction both in the chapel and in the grounds. The special sermon for the occasion will be preached by Rev. Fr. Racetto, O. M. I. A large number of people is expected from Lowell and the surrounding district.

Other Churches

The feast of Corpus Christi will be generally observed with special services at the other Catholic churches throughout the city and in several there will be a procession following the high mass. At St. Michael's the only feature will be this procession of the clergy, school children and sanctuary choir following the high mass in the morning.

Merrimack Square Theatre

In the play "Wildfire" which will be given for the last time tonight at the Merrimack Square theatre all box office records have been broken, by crowds that have taxed the capacity of this popular theatre at all performances of this great racing track comedy.

For the coming week Miss Grace Young & Co. will appear in another popular New York success, a play of much more serious theme, but none the less compelling, that of Marion Crawford's and Walter J. Hackett's modern religious play, "The White Sister." Miss Young will be seen in the title role that of "Giovanna," the Dominican nun, Walter Scott Weeks as "Lieutenant Sevri," Howard Sydney as the "Monsignor," Henry Grady in the character role of "Doctor Prior" and so on down through the list. Each member will be seen in an advantageous role. This, by the way, is the play in which Miss Young appeared on the road for over seven months, and is, therefore, one in which she should be seen to a particularly striking advantage. Elaborate preparations have been in order during the week. Excellent scenery and properties and a production in every way correct is promised by the clever company. For the concerts to be given tomorrow Manager Carroll has again arranged a vaudeville and photo-play program which should please. Among the vaudeville acts to appear are Loring & Parquette, Bunny Gray, Linden & Buckley, and John Philbrick. A new and excellent series of moving picture plays will also be shown. Two performances given, the matinee starting at three while in the evening it's continuous from 7 to 10.30 p. m.

For week commencing Monday, June 2, one of the biggest successes in years, "A Young Wife" will be presented.

CITY AUDITOR AND BILLS

According to the Provisions of Act Just Passed

All the Bills Are Subject to His Approval

Under an act approved a few days ago relative to the approval of bills against cities and towns the city auditor has greater responsibility put upon him and when it comes right down to authority he has a little something on the municipal council. The act reads that all accounts rendered to or kept in the department of any city shall be subject to the inspection of the auditor and he may require any person presenting for settlement on account or claim against the city to make oath before him, in such form as he may prescribe, as to the accuracy of such count or claim. The act says that the wilful making of a false oath shall be perjury, and punishable as such.

The Auditor's Authority

The auditor shall approve the payment of all bills or pay-rolls of all departments before same are paid by the treasurer, and may disallow and refuse to approve for payment, in whole or in part, any claim on the ground that it is fraudulent, unlawful or excessive. In a case of this kind the auditor will file with the treasurer a statement of the reason for the refusal, and the treasurer shall not pay any claim or bill so disallowed.

MILL MEN DESERT I.W.W.

English Workers in Silk Mills to Return

PATERSON, N. J., May 24.—Six mills, employing 2000 broad silk and ribbon weavers, are expected to open their doors Monday or Tuesday of next week and take back the operatives who have been on strike three months, according to reports.

The men who, the reports have it, are to resume work are English-speaking people, affiliated with the Industrial Workers of the World and are said to have been on strike three months, as with the employers and to be ready to defy the labor body.

Linen Shower For June Bride

A linen shower was given last night at the home of Miss Katherine Holmes on Varnum ave., for Miss Margaret Teresa Gallagher, who is to become a bride soon. A large number of her friends were present and she was the recipient of many beautiful pieces of linen and other useful gifts. A musical program was given which included victrola solos and other numbers. Refreshments were served.

The party broke up at a reasonable hour, all wishing Miss Gallagher success and happiness in her future years.

JOHN S. DENNETT VERY ILL

The many friends of Mr. John S. Dennett, former police officer, will be grieved to learn he is critically ill at his home, 55 Read street. Mr. Dennett recently underwent an operation when one of his legs was amputated.

Meeting of Nat. Committee

WASHINGTON, May 24.—After several hours' discussion the republican national committee today tentatively agreed to call a meeting of the national committee sixty days after the adjournment of the extra session of congress to determine whether a national convention shall be called to consider changes in basis of representation.

G. O. P. TO TAKE STOCK

The Republican National Committee Assembles

WASHINGTON, May 24.—Members of the republican national executive committee assembled here today to take stock of the party since the November defeat, look over the field for the future and determine whether a meeting of the national committee should be called to consider the advisability of holding a special national convention. Charles D. Hilles, chairman of the national committee, who issued the call for the executive committee reached Washington early in the day and conferred with several republican leaders.

WIFE LIVING WHEN HE MARRIED

Continued

over his pay envelope to her on several occasions with the contents intact while at other times he would extract a small amount and give her the rest. She said that although she had previously cooked for a living her husband was not suited with the food she prepared for him and that he was very ugly at times.

When the defendant took the stand he told a story that differed in some particulars. He said that his wife had continually "nagged" him and did not care for him, according to his code of what a wife should do for her husband. "I'm a very affectionate man," he told the court, "and I will tell you just how I used to call my wife. I always addressed her as darling when we were at home and I wanted my wife to love me." He admitted, under cross-examination by the prosecuting officer that he had talked about his wife to his cousin, Mrs. Bertha Keller.

Mrs. Keller was next called to the stand and she told about what she knew of the couple's domestic difficulties. She stated one instance when she took the defendant's underwear into her kitchen and dried it for him. The defendant claimed that his wife had ordered him from the house with his underwear undried. Superintendent Welch asked if he did not hire the house and defendant said "Yes, but my wife owns the furniture." "So you allowed your wife to furnish the house?" inquired the head of Lowell's police department. "O, no, not all of it," returned Shaw. "Well, how much did you spend on household furnishings?" questioned the prosecuting officer. "Somewhere between ten and fifteen dollars, I guess," answered the witness. The officer's next question drew forth the fact that Shaw has been married three times, his first wife being dead and his second partner having separated from him and married again twelve years ago. He did not know anything about divorce proceedings ever being instituted against him, but considered that he had a perfect right to marry. The court continued the case and held the defendant in $200 bonds for his appearance before the local court one week from today. Judge Enright ordered the police department to look into the divorce feature of the case.

Another Non-Support Case

A woman named Maria Lades, who only arrived here from Wisconsin on last Thursday, had her husband brought before Judge Enright this morning for non-support. After hearing a portion of her testimony the court ordered the defendant released as the case did not come under his jurisdiction.

Set Fire In Tewksbury

A case of law arose when Pasquale Indruarelle and Luigi Tavuzza were called to plead to a complaint charging them with unlawfully setting fires without a permit in the town of Tewksbury. The question arose as to whether the town had conformed with the state law and posted the required notices. The court took the case under advisement.

Pay $10 a Week

Stephen F. Shaunessey, charged with non-support of his wife and minor children, was ordered to turn over the ten dollars which is coming to him on back pay and to pay her seven dollars per week to support herself and their children. He was also ordered to stay away from his wife until told that he could see her, making his payments through the probation officer. A suspended sentence to the state farm awaits fulfillment if Shaunessey does not follow the instructions of Judge Enright.

Thomas Murphy was fined $6 for drunkenness and there was one first offender who received the usual $2 fine.

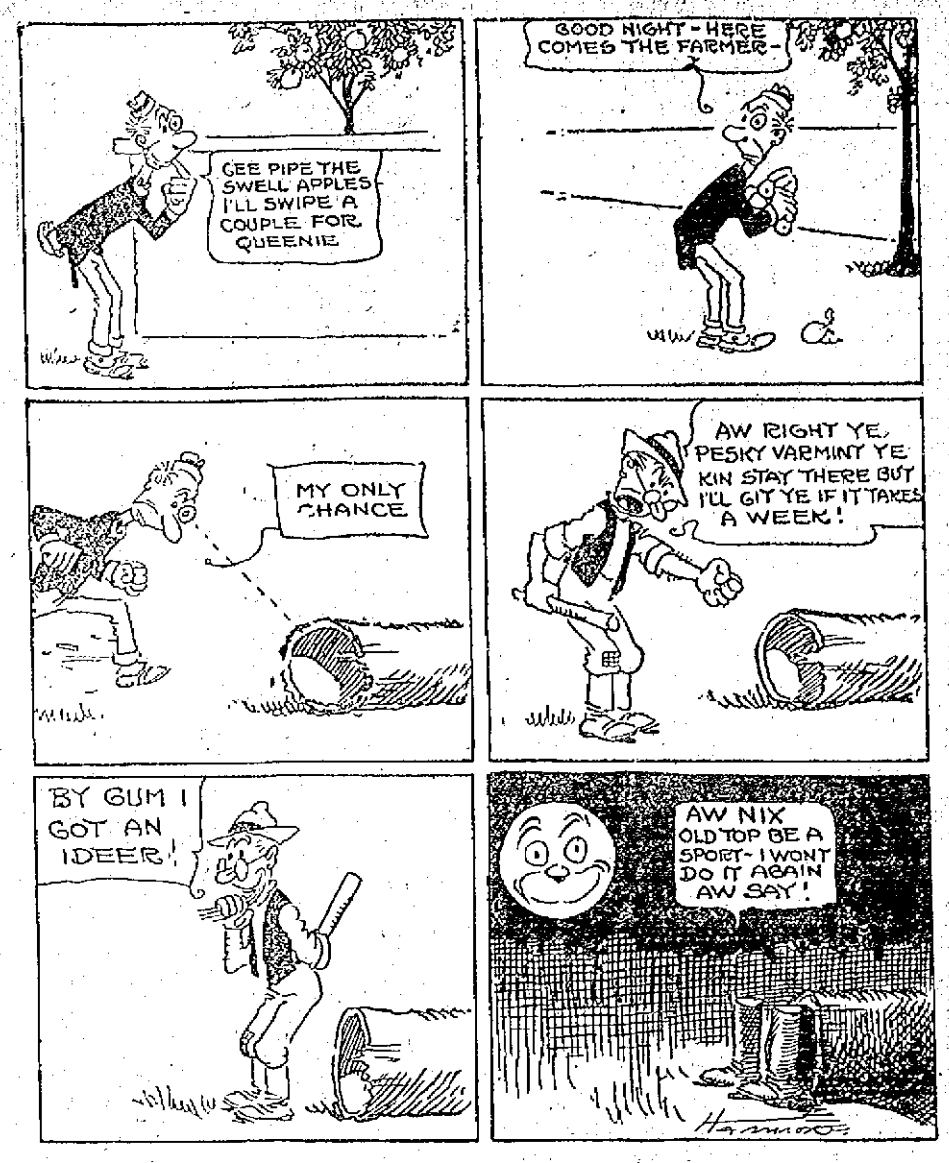

Looks Like He'll Spend the Night.

TODAY'S STOCK MARKET

NEW YORK MARKET

Stocks	High	Low	Close
Amal Copper	75¼	74½	75¼
Am Beet Sugar	34½	33¾	34
Am Can	94¼	92¾	94¼
Am Cot Oil	39¾	39¼	39¾
Am Locomo	33¼	33	33¼
Am Smelt & R	69¼	68	69¼
Am Sugar Rfn	111¾	111¼	111¾
Anaconda	38¼	38	38
Atchison	100	99½	99¾
Balt & Ohio	99	98¾	98¾
Br Rap Tran	92½	92	92¾
Canadian Pa	237½	235½	237
Ches & Ohio	65¾	64¾	65¼
Chi & Gt W	13¾	13½	13¾
Consol Gas	138½	138¼	138¼
Del & Hud	157	157	157
Erie	28¾	28¼	28¾
Erie 1st pf	43½	43½	43½
Erie 2d pf	35¼	35¼	35¼
Gen Elec	140½	139¾	140¼
Gt North pf	127¾	127½	127¾
Gt N Ore ctf	34¾	33¾	34¾
Illinois Cen	115½	115	115½
Int Met Com	14¾	14½	14¾
Int Met pf	51¼	50¾	51
Int Paper pf	40	40	40
Kan City So	23½	23½	23½
Lehigh Valley	157¼	156	157¼
Louis & Nash	135½	134	135½
Missouri Pa	35¾	34¾	35¼
N Y Central	100⅝	100⅜	100⅝
North Pacific	115⅞	115¼	115¾
Ont & West	29	29	29
Pennsylvania	110½	109½	110½
Pressed Steel	24½	24½	24½
Reading	163	161⅞	162⅞
Rep Iron & S	23	23	23
Rep I & S pf	92¾	92½	92¾
Rock Is	19	18¾	19
Rock Is pf	32½	31¾	32½
St. Paul	108¾	108¼	108¾
So. Pacific	99¾	97½	99⅛
Southern Ry	25	24½	25
Third Ave	34	34	34
Union Pacific	155½	153⅞	154¾
Union Pac pf	85	84¾	85
U S Rub	62¾	62⅛	62⅝
U S Rub pf	103⅞	101⅞	104⅛
U S Steel	61⅛	60½	60⅞
U S Steel pf	106¼	106¼	106¼
U S Steel 2s	99⅞	99⅞	99⅞
Utah Copper	57⅞	56⅞	57
Wab R R pf	7⅞	7⅝	7⅝
Westinghouse	62¾	62¼	62¾
Western Un	66	65½	66
Woolworth	93	92	93

LEADERS LOWER

STOCKS BARELY MOVED AT OPENING

Heavy Buying of Southern Pacific Due to Expectation of Announcement of Harriman Separation Agreement

NEW YORK, May 24.—Stocks barely moved when trading was begun today. Most of the leaders were lower by small fractions. Pennsylvania touched a new low figure at 109½. Can. Pac. opened with the sale of 1000 shares at 225½ to 236, a maximum decline of two points. St. Louis & San Francisco second pfd., which has been especially weak recently, rose ¾.

Expectations of an early announcement of a Harriman separation agreement caused heavy buying of Southern Pacific, which rose one and two points respectively. The whole market was benefited by their show of strength. Louisville gained 2½ and active issues half a point or more.

The market closed strong and steady.

The early rise in U. P. and S. P. proved to be the beginning of a general forward movement. Bear operators were taken unawares by the manifestation of strength, following yesterday's improvement. Accumulation of the Harriman shares, especially Union Pacific, on a large scale gave rise to a more general belief that a solution of the problem involved in the disintegration of the systems was at hand. As the impetus lent by the upturn in these stocks permeated the list even the St. Louis & San Francisco issues rallied after temporary weakness. Union Pacific rose 3 points, S. P. 2 and other standard stocks one to two points. Bonds were firm.

Boston Market

BOSTON, May 24.—Local coppers responded today to the sharp advance in the New York list. Trading was very active and the close was strong.

BOSTON MARKET

Stocks	High	Low	Close
RAILROADS			
Boston Elevated	86½	85	86½
Bos & Maine	61	60	61
N Y & N H	106¼	105¾	106
MINING			
Advanture	2	2	2
Alaska Gold	11¾	11¼	11¾
Allouez	32½	32½	32½
Arizona Com	3½	3½	3½
Cal & Arizona	65½	65½	65½
Cal & Hecla	450	450	450
Centennial	13	13	13
Chino	41½	41½	41½
Daly-West	3	3	3
E Butte	11¾	11¾	11¾
Granby	63½	63¼	63½
Greene-Cananea	6¾	6⅝	6⅝
Mayflower	7¾	7¾	7¾
Mohawk	50	50	50
Nevada	17	16¾	16¾
North Butte	29¾	29	29¾
Old Colony	4¾	4¾	4¾
Old Dominion	47	47	47
Osceola	85	85	85
Ray Con	19¼	19	19¼
Santa Fe	1¼	1¼	1¼
Shannon	9	9	9
Superior & Boston	3	3	3
Tamarack	28	27¾	28
Utah Cons	7¾	7¾	7¾
Wolverine	51¼	51	51
TELEPHONE			
Am Tel & Tel	129¾	129¼	129½
MISCELANEOUS			
Am Pneu pf	19	19	19
Mass Elec	15	15	15
Mass Elec pf	73	73	73
Mass Gas	89¾	89¾	89¾
United Fruit	156	154½	156
United Sh M	47	47	47
Un Sh M pf	27½	27½	27½
UNLISTED SECURITIES			
Am Ag Chem Com	49	49	49
American Zinc	23½	23¼	23½
Bos & Corbin	1	75c	1
Butte & Superior	25¼	23	23¾
Isle Royale	23½	23½	23½
Lake Copper	12¾	12	12¾
Miami Cop	23	23	23
Pond Creek	19½	19	19½
Swift & Co	105	103	105
U S Smelting	39	39	39
BONDS			
Am Tel & T 4s	87¾	87½	87½

BOSTON CURB MARKET

Stocks	High	Low	Close
Bay State Gas	17c	17c	17c
Boston Ely	69c	67c	69c
Butte London	32c	23c	32c
Butte Central	1⅞	1¾	1⅞
Calaveras	3¼	3¼	3¼
Chief Con	1¼	1¼	1¼
Davis Daly	2⅝	2⅝	2⅝
Goldfield Cons	2	2	2
Majestic	42c	40c	42c
McKinley-Darragh	1⅞	1⅞	1⅞
Mexican Metals	76c	74c	76c
Nev Douglas	2	2	2
Old Dom Rects	6¾	6¾	6¾
Oneco Copper	97c	97c	97c
Stewart Mine	2	1⅞	2
United Verde	71c	71c	71c

Mill Business Fairly Active Throughout the City

Carpet Closes for Ten Days---Other Factories

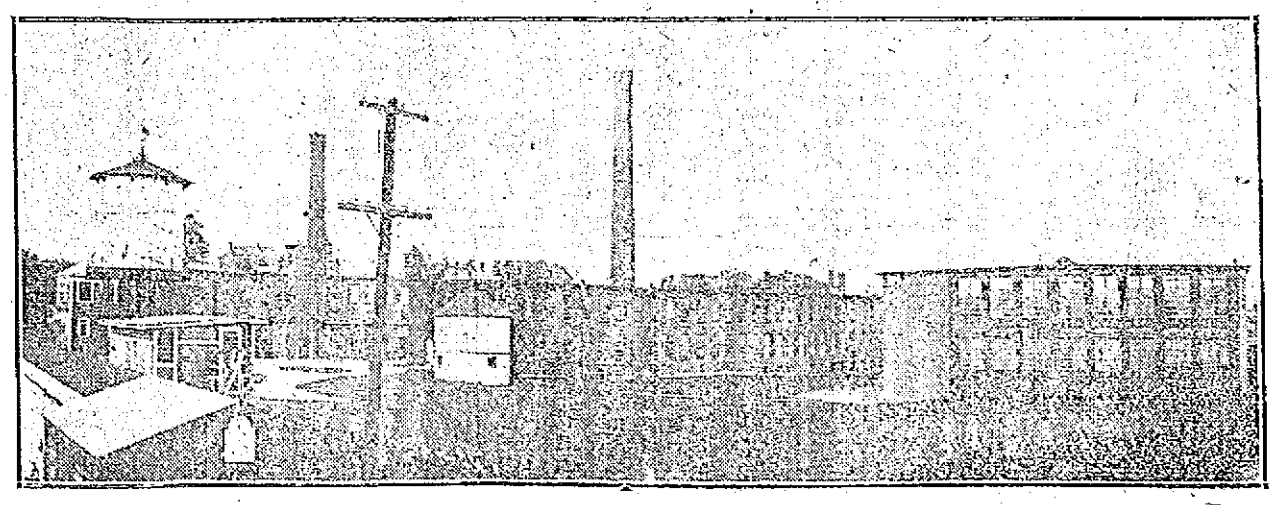

FRONT VIEW OF THE SHAW HOSIERY PLANT

One of the busiest places in the city in the manufacturing line is the Shaw Stocking Co.'s plant in Shaw street, according to one of the officials of the company, who was interviewed by the writer this morning. The plant is running full blast and there are considerable orders on hand.

The Shaw Stocking company was established in 1877 and it has progressed constantly ever since. The plant consists of five large buildings which are all equipped with the latest improvements in machinery, and the weekly output of the company is very large.

The products of this large concern consist of men's women's and children's hosiery, and only the first grade of goods is manufactured. There are over 600 hands employed in this mill, and they consist of the best obtainable. The employes are largely women, and as most of them are on piece work, earn good wages.

The trade mark of the Shaw Stocking company is known all over the world, for a large quantity of the hosiery manufactured in Lowell is sold abroad. The working conditions at this mill are the best ever, and a good proof of this statement is that there never was any labor trouble in this plant, although the local cotton mills have had two large strikes during the past ten years.

A few years ago the company erected a large up-to-date building in Chelmsford street near the plant, the same to be utilized by the help who had no home and wished to live near their work. The place was conducted for some time and many took advantage of the liberal offer of the company, but later the place was vacated and rented to St. Peter's orphanage and has been occupied since by the little orphans and the sisters in charge of the institution.

It was stated this morning that de-

Concluded on page three

WALKS ON COMMONS

Secretary of Park Commission Says They are a Disgrace to the City—$3000 Asked For

About three weeks ago Mayor O'Donnell addressed a letter to the park commission asking that an estimate of the cost of repairing the walks on the North and South commons, be submitted to the municipal council and the commission secretary has sent the following reply:

Lowell, Mass., May 21, 1913.

Hon. James E. O'Donnell, Mayor,
City of Lowell, Mass.

Dear Sir: Your letter of May 2nd, addressed to the Park Commission, in which you suggest that our board submit to the municipal council an estimate of the cost of repairing the walks on the North and South commons, was considered at a recent meeting of the Park Commission. We agree with you that many of the walks are in need of immediate attention.

If you will refer to the estimates submitted by our department for the years 1911, 1912 and 1913, you will see that we have for three years asked for money to repair the walks of the North and South commons and also for Fort Hill Park. These estimates I will enclose.

The walks and drainage are a disgrace to the city and in part unsafe to walk upon.

We hope you will use your influence in the council and that at least $3000 be given us for immediate use.

Yours truly,
Alex. E. Rountree,
Secretary.

Enclosure.

THE LOWELL SUN

JOHN H. HARRINGTON, Proprietor
SUN BUILDING, MERRIMACK SQUARE, LOWELL, MASS.
Member of the Associated Press
THREE DOLLARS PER YEAR. TWENTY-FIVE CENTS PER MONTH

TARIFF BILL OUTLOOK

To the country at large the struggle over the tariff bill seems to be progressing calmly, but under the surface is a firmness of support and opposition such as has not surrounded any important measure of recent years. Senator Tillman says it looks in Washington like the greatest and most bitter tariff fight he has ever seen. Representatives of special interests have flooded the capital, and nothing is left undone which might influence wavering senators in forgetting party allegiance. As the democratic majority in the senate is only six at the most, and as Senator Walsh of Montana and the two Louisiana senators are opposed to the free wool and free sugar schedules, it can be readily seen that the democratic party must hold all its representatives in the senate if the bill is to pass. On the other hand, it is not certain that any democrat will oppose the bill as a whole, though they may strive to alter certain sections of it, and as a few republicans have sided with the democrats on preliminary issues, the democratic party may be able to fill up any defections from their own ranks.

The recent changes in the Underwood bill as indicated by the reports of the sub-committees to the senate finance committee, do not affect any of its fundamental provisions, but are improvements of detail and adjustments of minor inconsistencies, such as were bound to creep into such a complicated measure. They will undoubtedly be accepted by Mr. Underwood and the house, but the demand of the president for a fulfilment of the party platform is taken to mean that he will veto any bill which departs radically from the present measure,—and this fact will prevent any very important change. The firm stand of the president has done more to offset the pressure brought to bear by the special interests than any other influence. Some senators who were undecided as to what action to take declared their intention of supporting the bill when the president issued his famous "no compromise" declaration.

The prospects are, therefore, that the tariff bill will go through the senate in virtually its present form, although great pressure will be exerted in the making of several amendments. It will be delayed by the filibustering tactics of the republicans who have already kept up a fruitless demand for the public hearings which they themselves never allowed in any of their tariff legislation. As they are not planning to pass any substitute bill, their action in delaying the tariff is not in the best interests of the country, and they simply bring about an injurious delay. It is to be expected that there will be some slowing up of business as some manufacturers are in a state of uncertainty, and others are waiting for lower prices before making purchases. As tariff revision is certain, the quicker it comes the better for the country, and any party which delays it is not doing a favor to either capital or labor.

FAIR COMPETITION

It is a matter for regret that local automobile dealers have criticized and are still criticizing the action of the municipal authorities in the method of calling for bids on apparatus which has been purchased for the city, and it is a condition of affairs which should not exist in Lowell. We have discarded much of the old fire apparatus, and the use of motor vehicles is bound to become even more general. In other cases we have purchased cars for the greater convenience of city officials. When the city authorities decide to make these purchases, the local dealers should be given an opportunity for fair and open competition. Some dealers assert that though many of the bids obeyed the letter of the rule prescribed by the city charter, they did not obey its spirit, as there were clauses inserted in the requisition which made it practically impossible for any but the agents of one type of car to compete.

In the interests of economy, straightforwardness and fair play, there should be no tinkering with the very important clause of the charter which provides that all bids for city requirements should be public and above board. Any other policy is fraught with danger even from a purely political standpoint because if automobile requisitions are worded so as to meet the qualifications of certain interests, those other dealers who feel that they are being discriminated against will not be slow to condemn the action of the city authorities—and in some cases this condemnation is being voiced in no uncertain terms.

It might be well for the municipal authorities to remember that we are not the only city which purchases automobiles and modern apparatus. In every part of the country the movement is general, and all automobile concerns are striving to meet the peculiar needs of municipal requirements. It is, therefore, right and just that these concerns be given equal opportunities to supply their goods and it is also proper that all local dealers should be allowed to compete on an equal footing. The rules of the charter in this respect are very specific and the spirit of fair play of most of the people will demand that they be observed in spirit as well as in letter.

THE PROGRESSIVE OPPORTUNITY

Now that the progressive party has seemingly reached the apex of its growth without accomplishing the ends it set out to perform—unless we consider the wrecking of the republican party as its highest achievement—it is evident that those who were in it from deeper motives than a desire to further the abnormal ambition of Theodore Roosevelt for power, will not feel quite satisfied with its present situation or its outlook. Whatever the nobility of some of its purposes, and the breadth of view by which it sought to include the dissatisfied of all parties, it has failed signally in getting a good hold on the country, and this must be as plain to its adherents as to its enemies. It may still be Roosevelt's party—to its cost—but it certainly is not the party of the people.

The time cannot be far distant when many of the fighters at Armageddon will spell their progressiveness without a capital letter, and look around for the party which embodies the best of their principles. The Boston Herald suggests that they amalgamate with both of the old parties, reminding them that Woodrow Wilson is nothing if not progressive, and assuring them that the republican party must soon get closer to the people and mold itself on the lines laid down by recent democratic party legislation. As Roosevelt has always disclaimed any personal motive in his renunciation of the party which he was ready to serve, if they nominated him, he cannot object to his followers joining the progressive branches of both the older parties. Whatever the republican resolutions of reformation will amount to, the man who does not find enough progressiveness in the present activity and future plans of the democratic party, will not find what he seeks in America.

AT PUBLIC EXPENSE

The declaration of former President Taft at the Harvard Law school banquet that he had received much of his legal training "at the expense of the people," does credit to his characteristic sincerity and honesty but it is not very reassuring to the public. It would be unkind to say: "We always suspected it, but now we know it," but when we consider that the eminent ex-president spoke of a general condition it is no laughing matter. It points out the great danger of appointing judges to the bench until they are ripe in years and experience, and it calls attention to one of the abuses that make reactionaries seek to bring about the recall of judges.

One gratifying consideration in connection with this matter is the fact that though Mr. Taft by his own confession "learned much of the law at the expense of the people," he did learn it at last, and having learned it he now seeks to give others the benefit of his experience. The people at whose expense he and others less prominent got their legal training, will look at the matter complacently if they feel that those now experienced will impart to others the knowledge so gained, as Professor Taft is doing at Yale, and thus take a part of the burden off the poor public which, heaven knows, has quite enough to bear without standing for the mistakes of immature lawyers placed upon the bench. It happens, however, that Mr. Taft's confession has no reference to Massachusetts.

THREE SOVEREIGNS

It is almost too bad that our "Jeffersonian simplicity" prevents the fine shows and patriotic thrills which are enlivening the people of Berlin at the present time where the indomitable kaiser is playing host to the king of England on whose empire the sun never sets, and to the much feared and little loved czar of all the Russias. And yet how little they represent of real personal power when compared with the kings of medieval times when Francis and Henry met on the field of the cloth of gold. While their sacred persons are guarded by unbroken line of soldiers and surrounded with all the pomp and show of royalty, the Reichstag is grumbling over the proposed increase in armament, heredity is being treated roughly in the parliament of England and even in down-trodden Russia the voice of the people is making itself heard. Possibly reflection on this fact may reconcile us to the figure of the spare Woodrow Wilson riding around Washington clad in a gray business suit, and getting a great deal of work done. But just the same, there is a fine show in Berlin.

CAR MEN'S HOURS

By the overwhelming vote of 185 to 38 the legislature a day or two ago passed the bill for which the street car men of this state have long fought—the bill to prevent their working more than nine hours consecutively in every eleven. It is a significant fact that this practically unanimous approval came after the reading of a long and firm protest from President William A. Bancroft of the Boston Elevated company in which he said that the passing of the bill would compel his company to hire 1700 additional men. It does not seem as though much consideration was paid to the technical side of the question, and the average individual will approve of the action taken by the legislature. The demand of the bill is not unreasonable. It is prompted by justice and it deserves a like success in the senate.

JAPANESE NATURALIZATION

It is rumored in official circles that the government would not be surprised if the next move made by Japan in connection with the California controversy is a demand for the rights of naturalization. We cannot prevent their making such a demand and they cannot compel us to grant it. While America shows a determination to respect all existing treaties with Japan, and to do nothing which would bring our friendly relations with them to a close, there is no change of sentiment here as yet with regard to their naturalization. The law will not be amended in this respect.

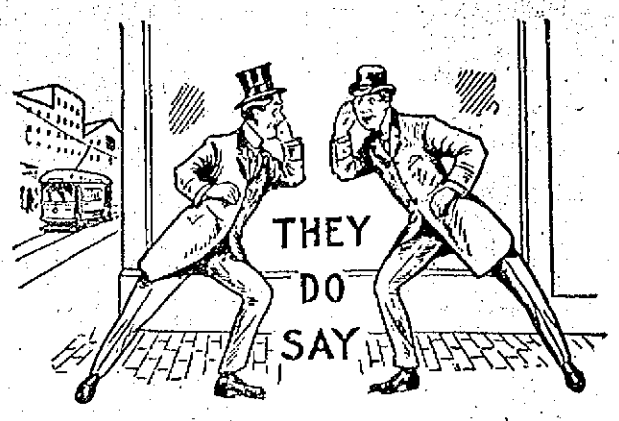

That the city hall effervescence cannot be attributed to the heat this year.

That a car marked South Lowell ought not to go up Westford street.

That City Messenger Monahan's heart is in Holden, Me.

That the Billerica post office job pays $39 a week.

That yesterday was a good day for the gardens.

That alcohol and gasoline do not mix very well.

That Willis says a blistered hand is a badge of honest effort.

That the most positive fellow is always the sidewalk critic.

That the Elks' cat sought fire protection for her kittens.

That in almost all kinds of business there is more or less loss in efficiency.

That the telegraph operator holds the key to the situation.

That when the fellow in the automobile begins to examine his conscience he is not enjoying the ride.

That the average man will always lie to help along the thing in which he is most interested.

That a good onion will put a fellow to sleep almost as expeditiously as a series of "foaming mustles."

That Joe ties himself down while reading Tennyson lest he might take "wings of fancy and ascend."

That an amateur football team is arranging for a game with the Whitall bloomer girls to be played on the South common.

That among the first to break bread in Page's new restaurant are the "old boys" who banqueted "Sport" McNabb Wednesday evening.

That the High street little girl who is such an expert with the bat and ball can put to shame many of the uniformed amateur players who hold forth Saturday afternoons on the common.

That Lowell won't be a smokeless town so long as cigarets are popular with the young hopefuls.

That the only time we can tolerate bill boards is when the circus posters go up.

That many longing eyes are watching the price tags on the strawberry boxes.

That the clever suffrage play to be produced at the Opera House next Wednesday evening will be in every sense a "Devine" production.

That there is a slight waste of money and material in the costumes to be worn by the high school girls on field day.

That last year he blamed it to the cut worms, but this year he says it is on account of the rain.

That Belvidere residents are to present the park department with a Maxim silencer for the inharmonious groups who murder silence nightly at Fort Hill.

That the rumored return to the knickerbocker fashion pleases the young men of Apollo Belvidere proportions.

That the allusion of a local orator recently to "the men who fit for their country" was quite touching.

That a cynical resident recommended a music box attachment to the man next door who used his lawn mower strenuously at 6 a. m.

That the poor chap who was thrown out of a local dance hall for dancing the "banana split" when in reality he was trying the old fashioned waltz, swears he'll never try to dance again.

That he richly deserved that loving cup because of the hospitality of that "back room" of such classic memories.

That Isaac Walton will jump out of his grave when Harry Gonzales and his fellow nimrods, on returning from some forthcoming fishing trips, spring their 1913 fish stories.

That the ability with which Dist. Atty. Pelletier is handling the "dynamite case" won't hurt him when the gubernatorial primaries come around.

That if Supt. Farrington sent out somebody to find what the critics are saying he would know a great deal more about the street car system of Lowell.

That two local school teachers are planning a trip to Europe in the vacation.

That the question of holding his job is the main consideration with most officials at city hall.

That there is a wheel within a wheel in the Billerica post office fight.

That the bloomer girls have been receiving tender missives from Chelmsford youths since their appearance on the ball field.

That Frank "Podge" Murphy exhibits better staying qualities in the water than in the prize ring.

That the visitor to the editorial room should not spend any more time than is absolutely necessary.

That people are wondering how it is some of the mills are preparing to shut down for a time while others continue to run night and day.

That a man in Merrimack square was heard to say, as a tight-suited dude passed by, that it was too bad the young man didn't pay 50 cents more and get the rest of the suit.

That the motormen and conductors do not pay half as much attention to the white poles as do the passengers of whom they complain.

EDITORIAL COMMENT

Japanese Citizens

New Bedford Mercury: If the Japanese demand citizenship of this government they will be insisting that this nation shall confer greater privileges than many of the Japanese are vouchsafed at home. Only about one Japanese in twenty has a vote in Japan, the suffrage there being limited by educational and property tests.

Empty Threats

Foster's Democrat: The I. W. W. agitators promise to make Paterson, N. J., "a desert" and to "tie up the whole United States" if one of their number who has been convicted of a crime is not released from prison. There is no immediate probability of either being done for we heard these same threats in Massachusetts a number of months ago and yet the law was permitted to take its course and did take its course.

Jingoes

Burlington Free Press: The announcement that advices from Japan indicate the reception of the reply of our government in good spirit with a more favorable situation as a result, is gratifying to a marked degree. There would never have been the slightest trouble but for the shouting of the jingoes in both countries, and experience is rapidly discounting their influence in all countries.

As Expected

Fall River Globe: As might have been expected, since Secretary Bryan denounced these hysterical yellow journals for their pernicious and imbecile policy in seeking to inflame public opinion and foment trouble between the United States and Japan, the Hearst newspapers have discovered that he is a poltroon and a traitor who is conniving to turn this country over to the tender mercies of the Japs.

The Tariff

Johnstown Democrat: The great general public will know, however, whether the duties on wool, on woolens, on cotton, on sugar, on farming implements and on a wide variety of articles of necessity have been raised or lowered. The effect of the changes involved in the Underwood bill will be immediate and sensible; and the tale will be told in lower prices, in improved quality and in the active competition which will force both.

Railroad Knocking

Foster's Democrat: That the New Haven's dividend would be cut from eight to six per cent. has been probable for a long time. The road and its management have been unmercifully hammered and the persistent attacks have had the inevitable result. The rate reduction and especially the fall in the value of the road's shares are pretty hard on the owners, including the famous widows and orphans, but there is no help for them.

Overspeeding

Brockton Enterprise: A large percentage of the overspeeding automobilists are not drunks. They are sane citizens in every line of endeavor except the operation of their machines, and when they come to that work they desire to eat up the miles as though they had some reason for excessive speed and had to get there in record time. Then when they hit anything somebody is likely to get somewhere in record time and perhaps in a record number of sections.

Taxicab Graft

Fall River Globe: The taxicab rates in New York are notoriously high. There's a reason. This has been disclosed by the investigation the district attorney has been conducting in connection with that business. The taxicab companies appear from this to have been the prey of a promiscuous lot of beats and grafters, city officials, politicians, the owners of hotels and restaurants and their employes, etc. For the privilege of having stands in front of these hostelries, the companies are, moreover, obliged to pay in the aggregate about $500,000 a year to said owners although the premises thus occupied are a portion of the public streets, supposedly belonging to the people and free for all to use. Is there anybody in that city who isn't in the grafting game? Seemingly everybody there is doing it.

Blue Sky Laws

Salem News: It has well been said that legislation of the so-called "blue sky" stripe will never be an adequate substitute for common sense. If this logic had been followed in other legislation designed to protect people against themselves, same laws really deemed beneficial and far-reaching in their salutary operation would never have been enacted. It seems to the News that Massachusetts can well avail itself of the advantages which pertain to legislation of the stripe indicated. In its essentials, the principle is a sound one; hence the warrant for resorting to it. There is a class of "fly-by-night" promoters who are constantly on the alert to trade upon the gullibility of uninformed or credulous elements. "Blue sky" legislation, within recognized limits, must negative the activity of these manipulators in Massachusetts.

Cup Race

Springfield Union: The acceptance by the New York Yacht club of Sir Thos. Lipton's challenge for another race for America's cup is a gratifying outcome of negotiations that have been attended with difficulty and uncertainty. This apparently means a race between 75-foot yachts, as Sir Thomas has desired, and such a departure will prove agreeable in every sense to a public which is desirous above everything else of having the fairest possible contest, with every condition removed that could possibly afford a basis for the claim that some advantage or other is held by the cup holder over the challenger. Now that a contest next year seems assured, the public will look forward to the races with the keenest anticipation.

Sign Boards

Fall River Herald: Sign plastered buildings are not an adornment to a community. They are as cheap as the advertising device which they support. The movement everywhere, even in rural districts, is against them. They are tolerated on suffrance in the cities, but they are never things of beauty. Attention has been called to the proposition made in other communities to tax these boards, not for their intrinsic value, but according to their value as an advertising medium as earners of revenue. If the local sentiment against them among the owners of land and buildings available for them is not strong enough to discourage their erection, then the taxing plan might be tried."

Woodrow Wilson

North Adams Transcript: He has wrapped himself in less mystery and affected less concealment than any of his predecessors—certainly less than those of contemporary memory. He has frankly sought information and suggestion; he has issued no ultimatums, or flats, or ukases, as were predicted so freely, but takes counsel with those he deems able to help him, but, having informed himself is ready to act. No stubbornness nor pride of opinion nor foolish desire for mastery prompts or controls his action, but he is controlled by the conviction that what he knows to be right is right, and neither expediency nor policy weighs on the scale as against right.

Stone Throwing

Portland Express: Judge Bruce, of Malden, has become tired of listening to complaints about boys throwing stones. Reprimands have done no good, neither have small fines put an end to the destructive pastime in which the youngsters of the Massachusetts city seem determined to indulge. So Judge Bruce put on his thinking cap and believes he has arrived at a solution of the problem. Yesterday two more boys were brought before him charged with bombarding passing pedestrians with small stones. Then the judge resolved to give them their fill. On July 23 these boys will be taken to some field which abounds in rock piles and there, first with one hand and then with the other, they will be compelled to hurl stones for one solid hour.

Eugenics

Brockton Enterprise: Rev. C. T. Chase of Lynn announces that he will no longer perform the wedding ceremonies for couples that are not physically fit to marry. Unfortunately he cannot go further and refuse to marry those temperamentally and mentally unsuited to the marriage yoke, because he lacks the gift of second sight. Healthy and hearty people are not necessarily bound to live together in happiness all their lives. On the stage and elsewhere attacks of "temperament" often break out in people who are to all appearances sane, sound, smooth, and on the verge of 175 to 200 pounds. Some of the happiest married couples have included one sickly member of the team, and in some cases two. It is, no doubt, a step forward to insist that couples intending to wed shall be pronounced free from disease and in line for athletics; but it is not going to drive the divorce courts out of business or to make for ideal happiness in the married relation.

Wage Reductions

Lewiston Sun: It is time the American workingman resented with full emphasis the insult to his capacity and efficiency contained in that threat to reduce wages. As if he were helpless in the hands of his employer. Employers have found many times in recent years that they cannot do as they please with their employes. The fundamental cause of such success as labor strikes have had is the great demand for labor in all directions. There is so much to do that again and again employers find great difficulty in getting help enough. It is not high tariff nor benevolence of employers that has made wages as good as they have been. The employer pays high wages because he has to to get the quantity he needs of the right kind of work. No more insulting argument was made for slavery than this falsehood that high tariff taxes make high wages.

PUTNAM & SON CO., 166 Central Street

An Extraordinary Sale of

Straw Hats

Several thousand of the newest and smartest shapes of fine straws—on sale today at prices lower than have ever been named at the beginning of the season.

Not one old hat in the lot—All are spic-span new—up to the minute in style for a half and two-thirds regular prices.

500 English Sennet Sailors $1

Latest shapes—narrow and medium brims—fine silk bands—and handsome tips. A quality never sold below $1.50—to open the season.....$1.00

Worms in Children.

By Dr. True

If mothers only knew the tortures the little ones may suffer from worms!

Thousands of children have stomach worms or pin worms and their parents do not know it. They doctor them for other ailments.

Signs of worms are:

Indigestion, with a variable appetite; abnormal craving for sweets; nausea and vomiting; swollen upper lip; sour tongue; offensive breath; hard and full belly with occasional gripings and pains about the navel; face at one time flushed, then pale and in a few cases the face takes on a dull leaden hue. Eyes heavy and dull, twitching eyelids; itching of the nose; itching of the rectum; short, dry cough; grinding of the teeth; little red points sticking out on tongue; starting during sleep; slow fever; pulse quickened and irregular; body may be hot; and often, in children, convulsions.

Don't delay! Delays are dangerous. Give the children at once some of Dr. True's Elixir. Directions on the bottle. Sold by all dealers at 35c, 50c and $1.00. Thousands of grateful mothers have given my Dr. True's Elixir to sick children and restored them to health.

CUT PRICES ON
LEATHER GOODS
DEVINE'S
124 MERRIMACK STREET
Repairing, Etc. Telephone 3166

Itching Scalps Dandruff and Falling Hair

Successfully Treated with Cuticura Soap

And Cuticura Ointment. Directions: Make a parting and rub gently with Cuticura Ointment. Continue until whole scalp has been gone over. Next morning shampoo with Cuticura Soap. Shampoos alone may be used as often as agreeable, but once or twice a month is generally sufficient for this special treatment for women's hair.

Cuticura Soap and Ointment sold throughout the world. Send postal for sample of each mailed free, with 32-p. book. Address "Cuticura," Dept. 14F, Boston.

PILES! PILES! PILES!

WILLIAMS' INDIAN PILE OINTMENT

Will cure Blind, Bleeding and Itching Piles. It absorbs the tumors, allays itching at once, acts as a poultice, gives instant relief. For sale by all druggists, mail 50c and $1.00.

WILLIAMS MFG. CO., Props., Cleveland, Ohio
For sale by Falls & Burkinshaw.

DANDELION

TABLETS AND PILLS
A Miracle as a Blood Purifier

Say thousands who have used them. A positive cure for Rheumatism, Constipation and Foul Breath. Best remedy for Liver, Kidney and Stomach. Eliminates all poisons from the system, without griping. Purely vegetable and guaranteed under Pure Food and Drug Law. Free samples on request to SCHENCK CHEMICAL CO., 34 Franklin street, New York. 25 cents a box at

HALL & LYON CO., 67-69 Merrimack Street, Lowell, Mass.

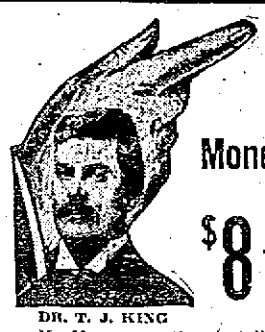

DR. T. J. KING

Dr. Thomas Jefferson King
PREMIER PAINLESS DENTIST
MOVES TO 71 CENTRAL ST.
Over American Express Co.
Money Saving Dental Offer

$8 Best Set of Teeth

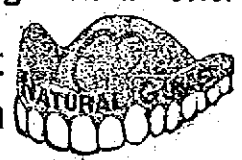

My $8 sets are the most lifelike and finest fitting plates that dental science can promote. Unless you require a special plate, $8 is all you need pay in this office for the best set. We have the reputation of making the most natural looking, the finest fitting and the best wearing teeth. No set ever leaves our office until the patron is perfectly satisfied as to fit and appearance. I give my personal guarantee For 10 Years with each set. If you cannot afford this $8 set, a $5 set the best for the money, may be procured.

Teeth Without Plates
$5 This is the only office where gold crowns and teeth without plates (undetectable from natural ones) are inserted positively without pain.
Painless Extraction Free

Dr. T. J. KING 71 Central St., Corner Market HOURS 9 TO 8 LOWELL, MASS. TEL. 3800
NO PAIN Lady Attendant—French Spoken. NO HIGH PRICES

20 STUDENTS INJURED

Balcony in School Collapsed Yesterday

AKRON, O., May 24.—Twenty students of the Central and South High schools were injured at 2.30 o'clock yesterday afternoon when a balcony in the auditorium at the Central High school collapsed.

The students were rehearsing the oratorio "Samson," which was to have been given last night.

Although many of the students, most of whom were girls, were seriously injured, it is not believed that any will die.

TWO WOMEN SAVED FROM OPERATIONS

By Lydia E. Pinkham's Vegetable Compound—Their Own Stories Here Told.

Beatrice, Neb.—"Just after my marriage my left side began to pain me and the pain got so severe at times that I suffered terribly with it. I visited three doctors and each one wanted to operate on me but I would not consent to an operation. I heard of the good Lydia E. Pinkham's Vegetable Compound was doing for others and I used several bottles of it with the result that I haven't been bothered with my side since then. I am in good health and I have two little girls."—Mrs. R. B. Child, Beatrice, Neb.

The Other Case.

Cary, Maine.—"I feel it a duty I owe to all suffering women to tell what Lydia E. Pinkham's Vegetable Compound did for me. One year ago I found myself a terrible sufferer. I had pains in both sides and such a soreness I could scarcely straighten up at times. My back ached, I had no appetite and was so nervous I could not sleep, then I would be so tired mornings that I could scarcely get around. It seemed almost impossible to move or do a bit of work and I thought I never would be any better until I submitted to an operation, but my husband thought I had better write to you and I did so, stating my symptoms. I commenced taking Lydia E. Pinkham's Vegetable Compound and soon felt like a new woman. I had no pains, slept well, had good appetite and could do almost all my own work for a family of four. I shall always feel that I owe my good health to your Vegetable Compound."—Mrs. Hayward Sowers, Cary, Maine.

NOTICE TO COAL BUYERS

When down-town, I would be pleased to have you call at our branch office, new Sun building, and inspect the samples of our freshly mined coal.

Order your next winter's supply now, start paying for it, and we will deliver it as paid for.

The heat-units of this coal are the highest on record. Three tons of it are equal to four of the poorer grades.

JOHN P. QUINN

Office and Yards, Gorham and Dix sts.

STEFANSSON SOON SAILS AWAY INTO FROZEN NORTH, FACING ICY DANGERS

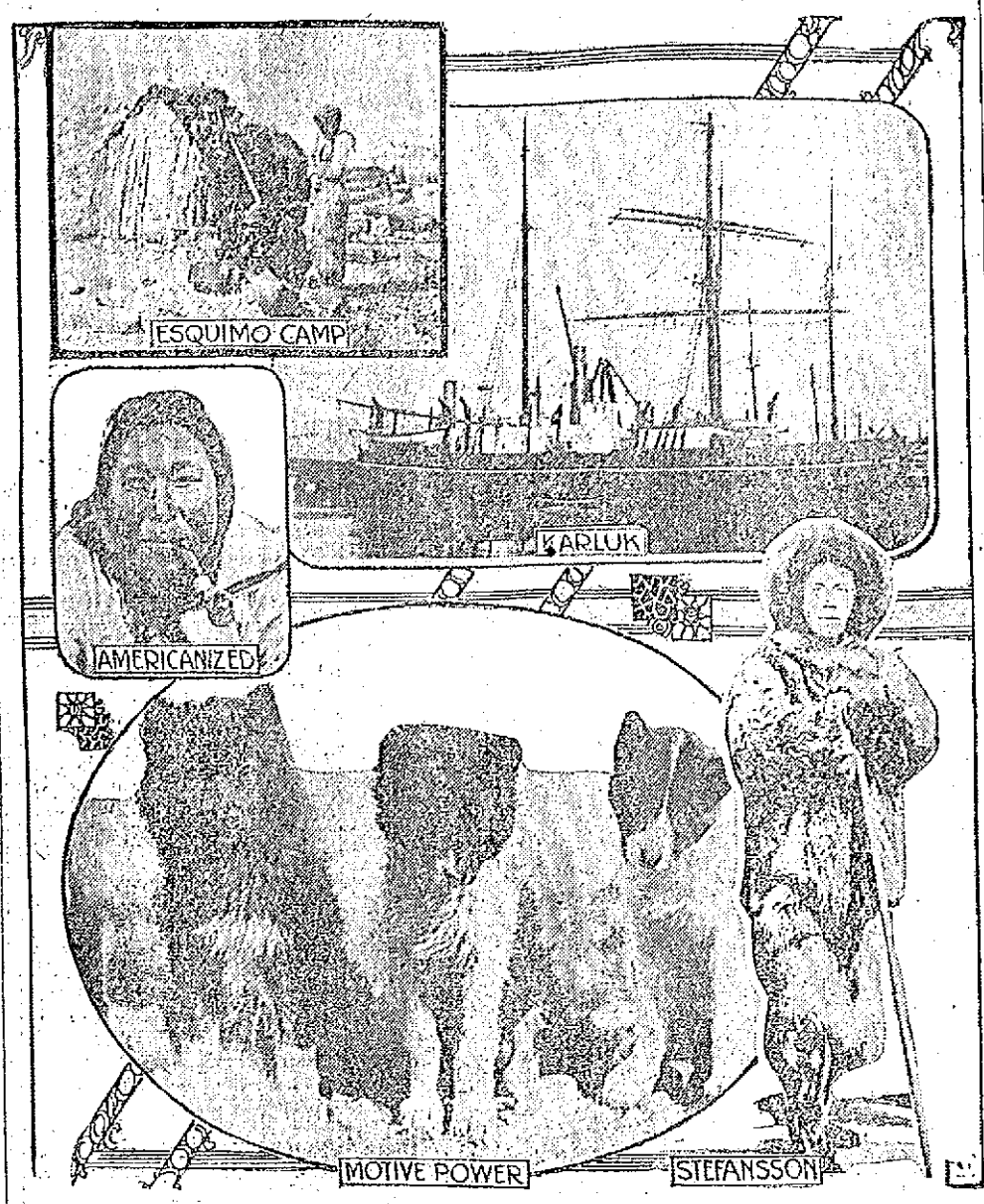

NEW YORK, May 24.—Preparations are complete for the Stefansson arctic expedition which will start from Esquimault, British Columbia, about June 5. Vilhjalmar Stefansson, the leader, announced that he would leave at once for Esquimault, and he was preceded by Captain Robert Bartlett, who was Peary's captain in charge of the North pole ship Roosevelt. Bartlett will captain the Karluk, Stefansson's ship. With Captain Bartlett went also two other members of the expedition, Henry Beauchat of Paris, anthropologist, and Fritz Johansen, the Norwegian zoologist of Stefansson's expedition. Two other members of the company are already at Esquimault. So large has Stefansson's expedition grown, he said, that original arrangements have been quite outgrown, and instead of taking one party in one ship he will have to take two parties and two vessels. The second ship, he said, would be selected from three now in northern waters. Stefansson explained that, while he would make every effort to find the vast hypothetic arctic continent which he believes to lie north of western Canada, north of Alaska and northeast of Siberia, his chief object would be to gather comprehensive scientific data about the vast unexplored area thereabout, whether he finds land or not. He expects to be gone until the fall of 1916 at the very least. During his stay in the arctic he or his expedition will be for a long time in touch by wireless telegraph with the two most valuable meteorological stations in the northern hemisphere, at Iceland and on the Aleutian islands, to which he hopes to furnish daily messages, thus providing, among other things a means of predicting storms from the north, a matter of utmost importance to navigation in the northern oceans and in the great lakes. According to the final plans outlined by Stefansson, it is not unlikely that his expedition and that of Captain Roald Amundsen, discoverer of the South pole, who will set out a year later with a similar object in view, may meet in the midst of the arctic night.

REAL ESTATE TRANSACTIONS

LOWELL

Elizabeth M. Kerr to Edward W. Thomas, land and buildings on Stevens street.

Maria E. Smith, widow, et al, to Catherine J. Dwyer, land cor. Waverly avenue and Park avenue east.

Alberin H. Robbins to Katie E. Mears et al., land and buildings on Nineteenth street.

Theodoros Harakas et ux., to Fisher H. Pearson, land and buildings, cor. Suffolk and La Grange streets.

Henry C. Fuller to Louis E. Lasselle, land on Wentworth avenue.

Jesse H. Shepard to Louis E. Lasselle, land on Wentworth avenue.

Joseph C. Scribner to J. Timothee Vigeant, land and buildings on Sixth avenue.

Joseph C. Scribner to J. Timothee Vigeant, land and buildings on Ross and Sixth avenues.

William H. Emery et al., to Thomas H. Murphy, land on Fourth avenue.

Thomas H. Murphy to Alice M. Donovan, land on Fourth avenue.

Samuel Tompkins to Thomas Scullane et ux., land and buildings cor. Rogers and Hazel streets.

Grace C. Delaney et al., to James E. Howe, et ux., land and buildings on Broadway.

Margaret W. Merrill to William H. Staples, land on Lawrence street.

Wallace W. Cole et al., to Michael J. Ready, land at Boulevard Terrace.

Auguste Jodoin to Avila Sawyer, land cor. Seventh avenue and Moody street.

Avila Sawyer to Joseph A. Moisan, land on Seventh avenue.

Clarence G. Coburn et al., to Ella F. Mooney, land cor. Melrose avenue and Pawtucket boulevard.

Charles P. Witham to Mary Alena Steele, land on Stevens street.

Robert H. Elliott to Lizzie Dexter, land.

Thomas H. Lawyer et al. to Annie M. Lawler et al., land on Church street.

Grace V. Nickerson to Kate C. Forbes, land on Maplewood avenue.

John A. Simpson et al., to Angie G. Dinsmoor, land and buildings, cor. West Tenth street and Clough avenue.

William N. Thompson to Bridget Murray, land and buildings on Gorham street.

Trs. of Warren Land Trust to George Nicole, land at Rosemont Terrace.

James F. Sullivan to Alice Casey, land and buildings on Crescent Hill.

Joseph E. Belcarrell to Jeremiah Bailey et ux., land on Berkeley avenue.

Nellie O'Hare by mtgee. to Cornelius A. Daly, land and buildings on Adams street.

Jennie Bowers to Lavia C. Turner, land on A street.

John H. Beaulieu to Rose G. Caisse, land, cor. Beaulieu and Victor streets.

Fred O. Marshall to Charles P. Witham, land, cor. Varnum avenue and Old Meadow road.

Henry J. Weight to Michael J. Lynch et ux., land on Second avenue.

BILLERICA

James E. Burke to Frank W. Coughlin, land.

Frank W. Coughlin to William H. McManus, Jr., land on Ellingwood avenue.

Frank W. Coughlin to George H. Lord, land on Lowell and Woburn roads.

Frank W. Coughlin to Wesley Kiernan, land on Radnor street.

Aaron Adelman to Frank Call, land cor. Cross road and Bedford street.

Edward M. Harrington et al., to Frank Perry et al., land at Riverview avenue and Pollard street.

George H. Shields tr., to Herbert J. Munroe, land at Nattings lake park annex.

Frank W. Coughlin to Mary Josephine Tooby, land on Allendale avenue.

Edgar P. Sellew to Vianna J. Sedgwick, land on Shawsheen road.

CHELMSFORD

Luella A. Harmon to Winnie Burpee et al., land and buildings on Littleton road.

Michael Crummey et ux., to JJames A. Berton, land and buildings on road to Carlisle.

Arthur A. Caswell to Edwin L. Farrington et ux., land and buildings cor. Boston road and a proposed street.

DRACUT

Michael Collins to tr. of Fred C. Tobey Land Co., land on Lakeview avenue.

Leavitt R. J. Varnum, et al., to Fred Mullen, land on Kearsarge street.

TEWKSBURY

Hans M. Johnson to Jos. P. Pupkis, land at Shawsheen River park.

Walter W. L. McLaren to Ladies' Shawsheen Camping club, land, cor. McLaren road and Seventh street.

John W. Rorke tr., to Barnet Balin, land on Idlewild road.

Frank H. Farmer to Emeline J. Sheild, et al., land cor. Grace avenue and Chandler street.

Janvier Beauchemin et ux, to Dervis Perrault, land and buildings on Billerica road.

Ernest P. Carter to Nathan Levey, land and buildings on Summer street.

Armir Mohr, to John S. Mathews, land and buildings on Cherry road.

Harriet G. Macdonald to Inhabitants of town of Tewksbury, land on Salem road.

Ellen Mullally, widow, to Inhabitants of Town of Tewksbury, land on Salem road.

Grace V. Nickerson to Emma F. Oxton, land on Mystic avenue.

TYNGSBORO

Edgar C. Linn et ux., to Frank P. Wolcott, land on Willow Dale avenue.

Elizabeth J. Folsom to Hugh Ferguson, land cor. Landsend road and Ferguson path.

Abbie Farnsworth Cummings to Sarah A. Cummings, land and buildings on new road to Nashua, N. H.

Charles A. Sherburne to Pierre Morneau, land cor. Sears lane and Beech street.

Daniel A. Lawrence to Charles E. Turple, land on highway from Lowell to Nashua, N. H.

WESTFORD

Henry J. Healy to Margaret A. Healy, land and buildings cor. Broadway and Third street.

Henry O. Keyes to Horace E. Gould, et al., land.

WILMINGTON

Suburban Land Company, Inc., Boston, to Louis H. Severance, land at Pinegrove park.

Suburban Land Company, Inc., Boston, to Michael Lawler, land.

Joseph E. Maccabe to Eva M. Harris, land.

John W. Rorke, tr. to Annie Batherwich et al., land on Pine street.

Frank W. Coughlin to Charles G. Ray, land on Newark avenue.

Suburban Land Company, Inc., Boston, to Margaret G. Huston, land at Wilmington Square park.

Etta Robinson to Jessie E. Young, land and buildings on Smith and Burnham streets, Book and Berwick avenues.

Fiss, Doerr & Carroll Horse Co.

EAST 24th STREET — LEXINGTON TO 3rd AVE.

Famous "BLUE FRONT" Stables

New York City

LARGEST DEALERS IN HORSES IN THE WORLD

FARM HORSES — CARRIAGE HORSES

HEAVY DRAUGHTERS — FAMILY HORSES

TRUCK HORSES — DELIVERY HORSES

"A Pony to a Percheron"

Both fresh and seasoned stock always on hand.

Horses Guaranteed as Represented or Money Refunded

EVERY MONDAY **AUCTION SALES** EVERY THURSDAY

in covered, roomy, well lighted Arena; over 500 horses of all kinds in each sale, besides consignments of carriages, wagons, harness, and equipment, everything listed for disposal TO THE HIGHEST BIDDER, WITHOUT RESERVE.

"The Best Place to Buy Is the Only Place to Sell."

CONSIGNMENTS SOLICITED. INVESTIGATION INVITED.

Office, 155 East 24th Street, New York City.

TO OUR CUSTOMERS:

We Are Booking Orders Now For Next Winter's

COAL

It Pays You to Do So Now.
Nowhere Can You Obtain
Any Better Coal
Any Better Prices
Any Better Service
Any Better Satisfaction

85 YEARS ESTABLISHED.

WILLIAM E. LIVINGSTON COMP'Y

Telephone 1550 — 15 THORNDIKE ST.

For Cemetery Decoration

IRON VASES

ALL SIZES

These vases are painted lead color, ready to be finished any desired shade.

IRON

Bouquet Holders

Attractively painted in green and gold for Memorial Day.

BARTLETT & DOW

216 Central Street

DWYER & CO.

PAINTERS, DECORATORS AND PAPER HANGERS

Estimates on all kinds of jobs, large or small, at 170 Appleton street.

REST AND HEALTH TO MOTHER AND CHILD.

Mrs. Winslow's Soothing Syrup has been used for over SIXTY YEARS by MILLIONS of MOTHERS for their CHILDREN WHILE TEETHING, with PERFECT SUCCESS. It SOOTHES the CHILD, SOFTENS the GUMS, ALLAYS all PAIN; CURES WIND COLIC, and is the best remedy for DIARRHŒA. It is absolutely harmless. Be sure and ask for "Mrs. Winslow's Soothing Syrup," and take no other kind. Twenty-five cents a bottle.

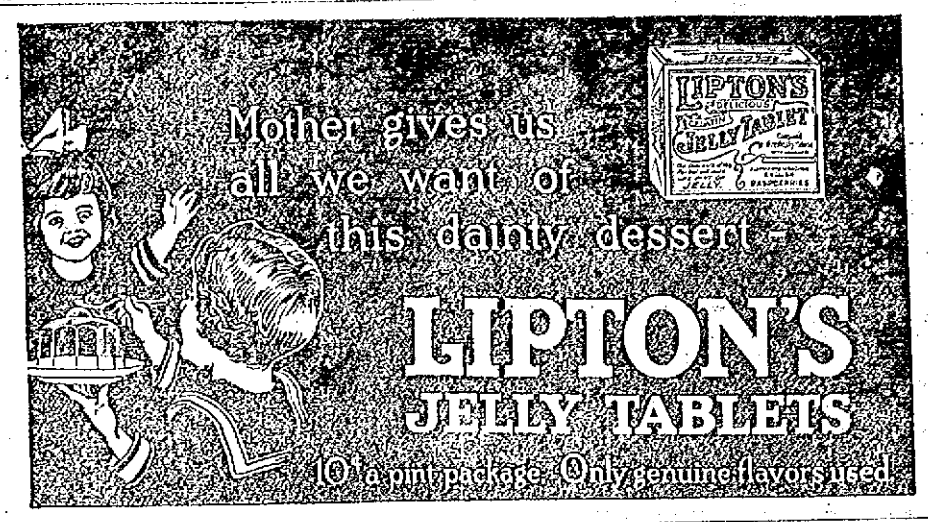

WILL STRIKE ON MONDAY

Unless Foss Accedes to Demands of Employes

BOSTON, May 24.—Although Governor Foss held a conference yesterday with the committee of labor men representing the employes at the B. F. Sturtevant Blower Works and the Becker Milling Machinery company of Hyde Park, of which he is the principal owner, in regard to their demands for higher wages and better working conditions, no made no promises and no settlement was effected, but it was arranged that there would be another conference on Monday.

If the governor does not accede to the demands at this conference a strike will be called at once.

At the conference, which was held at 4 o'clock yesterday afternoon in the governor's office at the state house, the employes of the two factories were represented by President James T. Moriarty of the Boston Central Labor union, Roscoe L. Hall of the Machinists' union, O. L. Preble of the Pattern Makers' league, John M. Tobin of the International Blacksmiths' union, and Joseph A. Nash of the Stationary Engineers' union.

PLANTING SEASON HERE

Now is the time to plant fruit and ornamental trees, shrubs and vines. Don't send out of town when you can buy better goods grown at home at less cost, considering the quality of the stock. Skilful planting done at cost. Save money by trading at home. For full particulars call at J. J. McManmon's, 6 Prescott street. Nurseries at Dracut.

Bell and Wing

By FREDERICK FANNING AYER

A striking book of verse.—*Boston Post.*
Absorbing, astounding, inspiring, baffling.—*London Academy.*
Power and originality.—*Cork Examiner.*
A great work.—*Boston Herald.*
Marks of genius constantly.—*Troy Record.*
A wealth of ideas.—*Boston Transcript.*
Genuine aspiration and power.—*Occult Review, England.*
Astounding fertility.—*Brooklyn Times.*
Near the stars.—*Portland Oregonian.*

G. P. PUTNAM'S SONS, Publishers, N. Y. — Price $2.50

Lowell, Saturday, May 24, 1913.

A. G. Pollard Co.

THE STORE FOR THRIFTY PEOPLE

SPECIAL ANNOUNCEMENT

The Silk Sale

BEGINS ON TUESDAY, MAY 27th

90,000 Yards, remnants of $1.00 and $1.25 fine printed foulard silks, in all the new patterns and colorings of the season, carefully matched and put up in waist, dress and skirt lengths, are to be sold at—

ONLY **39c** YARD

SEE MERRIMACK STREET WINDOW

Tell your out-of-town friends that the sale begins Tuesday morning at 8 o'clock.

PALMER STREET — RIGHT AISLE

PROFITABLE SUGGESTIONS FOR

FIELD DAY

Misses' White Cotton Hose, double toe and heel, at 12 1-2c Pair

Misses' White Cotton Hose, double toe, sole and heel, at 25c Pair

Misses' White Silk Lisle Hose, double toe, sole and heel, at 25c Pair

Misses' White Silk Plaited Hose, deep double top, toe and heel, at .....38c Pair

Misses' White Silk Lisle Hose, double top, toe and heel, at 38c Pair

Misses' White Silk Boot Hose, double top, high spliced heel, double sole, at.....50c Pair

MERRIMACK STREET

GIRLS' AND MISSES' WHITE TENNIS OXFORDS, white rubber sole and heel. Regular $1.25 quality; sizes 2 1-2 to 7, at.....75c Pair
Merrimack St., Shoe Dept.

Misses' White Ribbed Cotton Hose, double toe and heel, at 12 1-2c Pair

Misses' White Silk Lisle Hose, at .....25c Pair

Misses' White Fine Ribbed Hose, with silk leg and lisle foot, at 38c Pair

HOSIERY DEPT.

DON'T MISS THE GREAT SALE OF THE SALVAGE STOCK

Come today while the assortments are big as ever. DOMESTICS, MEN'S FURNISHINGS, WOMEN'S WEAR, HOUSEHOLD GOODS. The greatest values offered this season.

PALMER STREET — BASEMENT

BASEBALL AND FIELD SPORTS

THE SUN SPORTING PAGE

BOXING, GOLF AND ATHLETICS

Live Bits of Sport

Young Stone is going along fine under the management of Billy Woods and should make a reputation for himself before he quits the squared arena. Other boys in the boxing game could very well follow this fighter's training rules to their own material advantage.

The baseball game between the Burkes and the South Ends should prove a big drawing card for the field day at Spaulding park on May 30th. Both teams have a galaxy of followers and as the two teams look to be evenly matched on paper the contest will undoubtedly be a close one.

Well, tough as this weather may seem now, later on the fans will be scurrying for early cars in order to take in the first inning of doubleheaders. If this rain continues much longer two games a day will be the rule rather than the exception.

The track games on the South common on the morning of Memorial Day and the ten-mile amateur race to be held on the North common in the afternoon are attracting more attention this year than usual. Both are open to the public. These events are a big boon to local lovers of athletics who have no opportunity to see good performances outside of the city. There are usually some 25,000 spectators at the two sets of games.

Miller is wearing a new pair of shoes with spikes the same length as those worn by Clemens. Moulton had a chance to try out the keenness of the latter's cleats in the game here Tuesday when Pete slid for second. Moulton's index finger received a severe slash which necessitated treatment before he could resume play.

Another "white hope" has sprung up upon the boxing horizon. Jim Flynn, the Pueblo fireman, who has stopped so many would be champions, did not have a chance with Jim Coffey, "the Dublin Giant" in their ten round go over in New York last night. Coffey did not put Flynn away although he hammered him around the ring for 8 of the 10 rounds fought. Any man who can stand up and outpunch Flynn must pack a kick like a mule.

Yount, formerly of the Lowell club and now pitching for New Bedford, gave a "come back" exhibition yesterday when he shut out Worcester, 1 to 0 letting Burkett's boys down with two scratch hits. Connaughton, the man who they say is "all in" was the star of the game. The New Bedford manager lined out three hits, one of which was for two bases, stole second once and accepted nine chances in the field without a misplay.

Coach Courtney of the Cornell crew is more than optimistic on the eve of the annual race between Harvard and the Ithacans. He is certain of beating Harvard by a large margin in this afternoon's contest. When the crews line up their shells for the starter's gun at 5 o'clock this afternoon Cornell will rate a big favorite.

The N. Y. Yacht club and the Royal Ulster club of England have finally come to terms on their international yacht race. Another way to spell Royal Ulster of course is L-I-P-T-O-N but the New Yorkers have won their point just the same and the race will be held under the new rules adopted by them.

Englehorn, the husky hammer hurler of the Dartmouth track team, must be a much disappointed man today. This athlete was picked to set up a new record as well as win his event in the New Inter-Collegiates today but was disqualified in the trials yesterday on account of his inability to stay within the seven foot circle. If a contestant stepped outside of this circle while in the act of throwing the iron ball his throw was disallowed. Owing to the slippery condition of the ground yesterday the Green weight man did this on each trail barring him from competition in the finals today.

Catcher Murphy has quit the Fall River camp and was in Lowell yesterday afternoon. Manager Gray has already found him a job, the red headed youngster having been greedily snapped up by Bob Ganley for his Fredericton, N. B. team. Murphy made quite a reputation for himself down in Fall River. He couldn't understand just why some of the players on the team did not get in and fight out the nine innings even if they were behind in the score. It is whispered that the diminutive catcher told Second Baseman Campbell a few things one day not long ago that made the latter quit ragging the youngster. Murphy's spirit is the kind that will bring him results before he leaves the game.

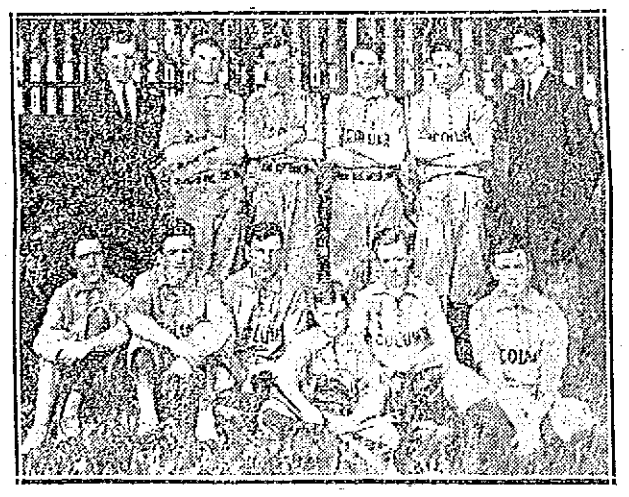

ST. COLUMBA BASEBALL TEAM
Bottom row, William Lynch mascot.
Second row, William Cogger, George Frazier, Wilfred Carpenter, Henry Cummings, capt.; William J. McDonald, manager.
Third row, James Gorman; assistant coach; Ernest McDonald, Timothy Wholey, Edward Kinghorn, Richard Campbell, Bart Mullin, coach.

STAR MEMBERS OF BILL DAHLEN'S BROOKLYN TEAM NOW SENSATION OF BASEBALL WORLD

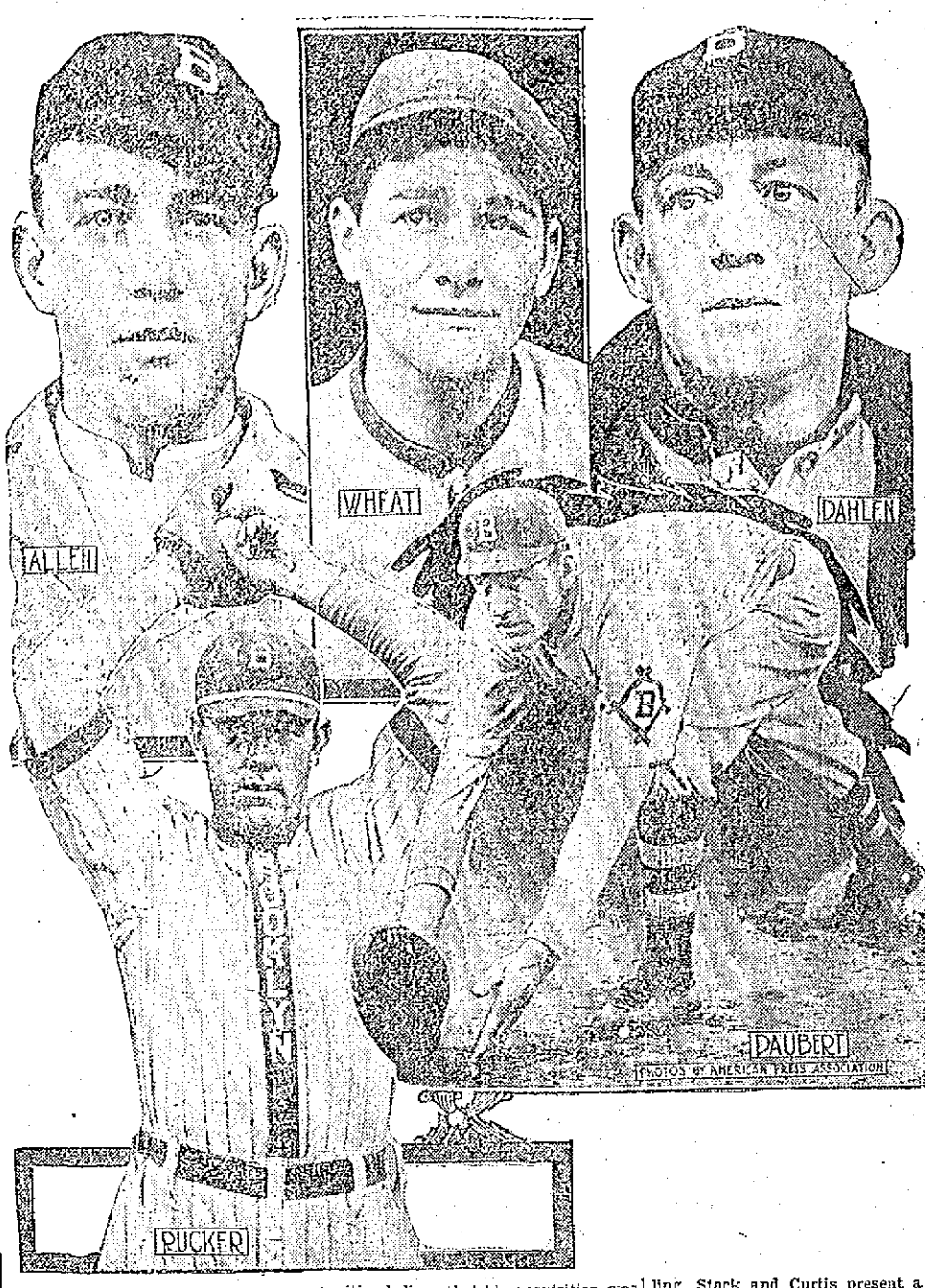

BROOKLYN, May 24.—"Bad Bill" Dahlen's dangerous Dodgers are the surprise of the baseball world of 1913—in fact, many baseball experts are of the opinion that Brooklyn will see a pennant this year. The team has been playing classy ball since the season opened not only in fielding, but on the bases and at the bat. The addition of Stengel to the outfield has done a lot to strengthen Dahlen's forces. Some critics believe that his acquisition was the making of the team. They declare that the young man has supplied just what the team lacked a year ago, when it was the football of every other bunch on the circuit. It is often the case that a single ball player spells the difference between a club's high and low estate. The pitching staff is one of the strongest in the National league. Rucker, Ragon, Allen, Yingling, Stack and Curtis present a formidable array of twirling talent. The team has three good catchers in Miller, Irwin and Phelps. The outfield—Wheat, Moran and Stengel—is one of the best in the old league. Daubert, Cutshaw, Fisher and Smith comprise one of the smartest young infields in the National league. Daubert is the greatest first sacker in the game. "Watch the Dodgers," say the Brooklynites.

ENGLISH POLO TEAM SHOWING LOTS OF DASH IN PRACTICE GAMES—CAPT. RITSON A MARVEL

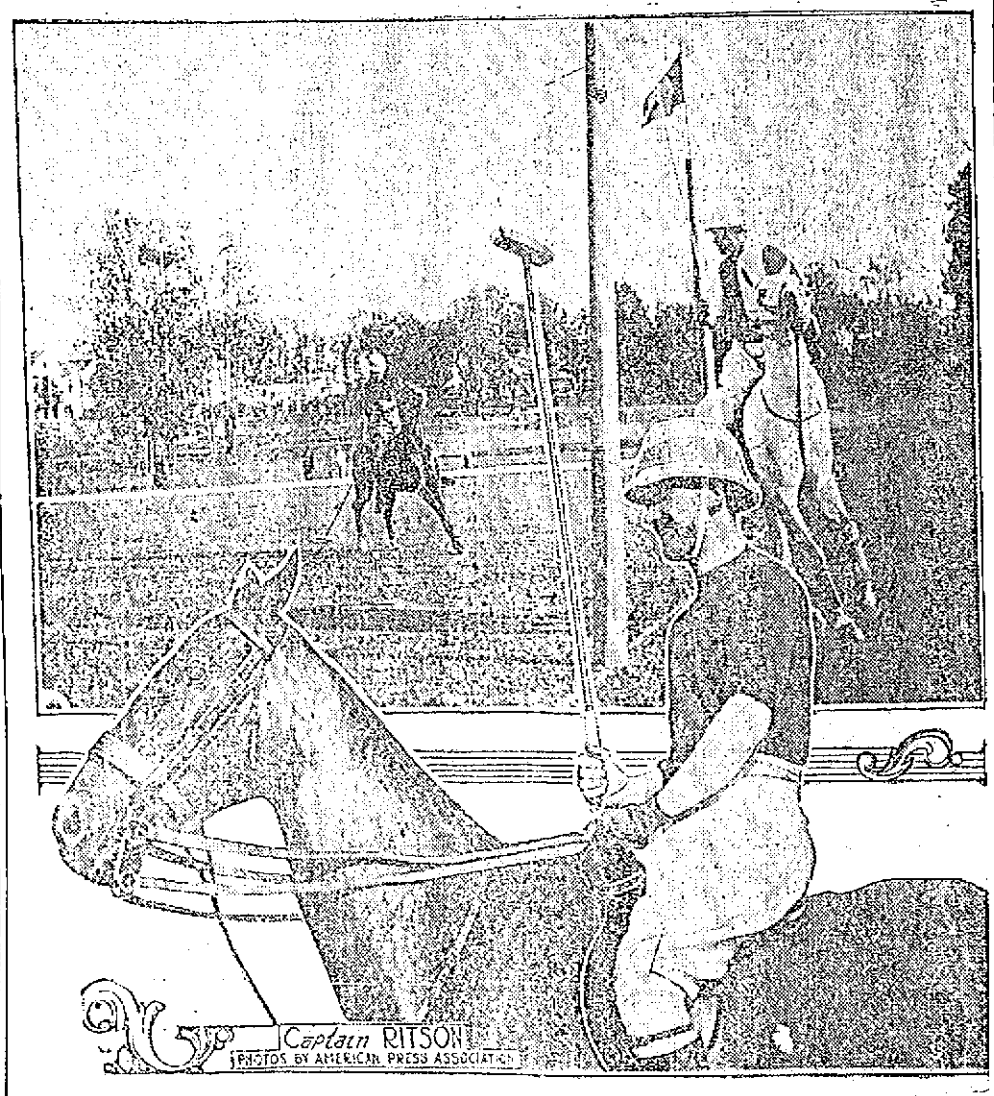

NEW YORK, May 24.—The members of the English polo team have made a favorable impression on the experts who have witnessed the practice games on the Piping Rock club grounds. The general opinion is that the American team will have their hands full in defeating the English aggregation in the coming international match June 10.

It was thought at first that the absence of Captain Buckmaster, who could not accompany his pals here, would weaken the team, but it is said he will not be missed. In a recent practice game against an American combination entitled the "Leopards," composed of F. Ambrose Clark, J. C. Rathborne, Quincy Shaw 2d and J. B. Thomas, the Englishmen showed rare form. A fair idea of the strength of the English side embodies in the fact that they won by twenty-one goals to a zero, but to have a right line on the speed, action and clean hitting of the Englishmen one would have to occupy a chair on the side line. The playing of Captain Ritson stood out above his teammates. Before the game there was a rumor that Captain Ritson was a marvel, and on that account his work with the mallet was closely watched. Not a soul who went to the grounds but admitted that the dashing dark haired cavalry officer from the Inniskilling dragoons is an out and out scientific poloist. Equally accurate on the near side, as well as the offside, Captain Ritson seemed to be able to land on the ball at will. In the second chukker he made a goal with a near side forward stroke nearly the length of the field. A few old timers then and there gave their verdict that Ritson is as good a backhander as the late John Watson, who first took the cup from America in 1886, and that he is the equal of Buckmaster as a No. 3. A very peculiar stroke shown by Ritson is one where he hits in front of the pony's breast. Very few poloists have been able to use the stroke without either completely stopping the pony or tripping him. Ritson seems to be able to do it, and several times in the recent game he threw the opposing team off with a short shot, after which he would spin the pony around for a good, sound forward wallop on the offside. In most of the chukkers Ritson used Pretty Boy and Pigeon, a pair of grays, and he had their mouths working so smoothly that it seemed as if he could have spinned them around on a dinner plate. Ritson has the ideal polo seat. He sits so close to the pigskin that he appears to be part and parcel of the pony and is therefore close to work every moment of the play. Upper picture shows Captain Ritson making a goal.

MATTY BALDWIN IS ILL

Unable to Meet Eagan—Dohan Substituted

BOSTON, May 24.—In place of Matty Baldwin, who was to have faced Joe Eagan of South Boston in a 12-round bout at Lowell next Friday afternoon in an athletic carnival at the Lowell A. C. Johnny Dohan, the Brooklyn lightweight, will be seen. Baldwin had to pass up the match on account of a sudden attack of boils, and the winner of the Eagan-Dohan match will be pitted against Baldwin two weeks following. Dohan is a great favorite with Lowell fans, and as Eagan has never appeared in the Spindle City there is a growing desire to see him in action.

In the semi-final bout for the carnival Young Morgan of Manchester, N. H. will meet Gus Lenny of Boston. The two met at the Lowell A. C. a short time ago and their number was a hummer. Jerry Lucente who boxed at last week's meeting of the Atlas A. C. will perform at Lowell in the preliminary to the Dohan-Eagan bout. He will meet Gardner Brooks. The excellent card will be preceded by a ball game between the Burkes and South Ends and other sporting events.

AMERICAN LEAGUE STANDING

	Won	Lost	P. C.
Philadelphia	20	9	69.0
Cleveland	22	12	64.7
Washington	18	12	60.0
Chicago	21	14	60.0
St. Louis	16	21	43.2
Boston	14	19	42.4
Detroit	12	22	35.3
New York	9	23	28.1

AMERICAN LEAGUE RESULTS

No games scheduled.

GAMES TODAY

Boston at New York.
Washington at Philadelphia.
Cleveland at Chicago.
Detroit at St. Louis.

NEW ENGLAND LEAGUE RESULTS

	Won	Lost	P. C.
Lawrence	13	4	76.5
Lowell	12	6	66.7
Brockton	9	8	52.9
Portland	9	9	50.0
Lynn	7	9	43.7
Worcester	8	11	42.1
Fall River	7	10	41.2
New Bedford	5	13	27.8

N. E. LEAGUE RESULTS

At Lowell: Lowell-Fall River game postponed, rain.
At New Bedford: New Bedford 1, Worcester 0.
At Brockton: Brockton-Portland game postponed, rain.
At Lynn: Lawrence-Lynn game postponed, wet grounds.

GAMES TODAY

Lawrence at Lowell.
Fall River at Lynn.
Portland at Brockton.
Worcester at New Bedford.

NATIONAL LEAGUE STANDING

	Won	Lost	P. C.
Philadelphia	20	7	74.1
Brooklyn	19	12	61.3
New York	15	14	51.7
St. Louis	16	15	51.6
Chicago	17	16	51.5
Pittsburgh	15	18	45.5
Boston	11	17	39.3
Cincinnati	9	23	28.1

NATIONAL LEAGUE RESULTS

At Philadelphia: Philadelphia 4, Cincinnati 1.
At New York: New York-St. Louis game postponed, rain.
At Brooklyn: Pittsburgh-Brooklyn game postponed, wet grounds.

GAMES TODAY

New York at Boston.
Philadelphia at Brooklyn.
Chicago at Pittsburgh.
St. Louis at Cincinnati.

AMATEUR BASEBALL

The Parkers would like to challenge any 14-year-old team. We would like a game for May 31. Maples or Clinton A. C. preferred. Send all challenges to R. Wiltse, 17 Hutchinson street, or through this paper. We claim the championship of the city.

If you want help at home or in your business, try The Sun "Want" column.

BILLERICA

On Sunday, May 25, the feast of Corpus Christi will be observed at St. Andrew's church, North Billerica, with appropriate ceremonies. Rev. James McCartin, O. M. I., who a week ago was ordained to the priesthood, will be the celebrant of a solemn high mass at 10 o'clock. There will also be a procession in which the children of the parish will participate. Low mass at 8 o'clock will be celebrated by Rev. E. J. Cornell, O. M. I.

An open meeting of the Billerica board of trade will be held on Monday evening, May 26, in the town hall. An address on telephone work will be given by Mr. William Cushing Bamburg of the New England Telephone and Telegraph Co. The admission will be free and all are invited to be present.

THAT'S WHAT THEY ALL SAY

That "Wedgemere" chocolates at 29c a pound box has everything in the candy line stopped for real value. A splendid assortment, a neat package and fresh every week. Sold only by Howard, the Druggist, 197 Central St.

Lowell Athletic Club

Members are notified that a Carnival of Sport will be hel dat Spaulding Park, May 30, beginning at 2 p. m.

Goodale's Cut-Price Drug Store

Varnesis 79c
Father John's Remedy.....39c
Syrup Figs 25c
Zyno, $1.00 bottle 35c

WHEN YOU ARE HUNGRY AND WANT A REAL GOOD DINNER TRY THE LOWELL INN

STANLEY'S ON THE MERRIMACK DANCING Friday and Saturday Evenings

KASINO

Open Every Night 7.45
Also Saturday Afternoon

GUMB BROS.
MONUMENTS AND MEMORIALS
Of all descriptions in granite, marble and bronze. Our manufacturing plant has the most modern power equipment and every labor saving device.
Cor. Gorham and Anderson Sts.
Near Edson Cemetery Tel. 1017

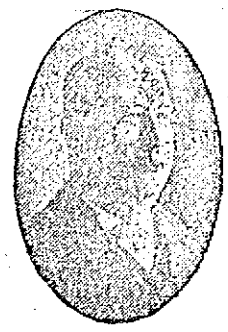

CALL FOR HARKIN'S SOCIAL TEN

ALL DEALERS—10 CENTS

No wonder that every judge of a good cigar asks for a Harkin's Social Ten, as it leads all others. For sale by all dealers. Try one and you will smoke no other.

FOUR ACT DRAMA "A Daughter of Today"
Under Auspices of Lowell Teachers' Organization
OPERA HOUSE
Wed. Evening, May 28
8 O'CLOCK
Tickets.....75c, 50c, 25c
On sale Monday, Tuesday and Wednesday, 6 to 9 p. m.

Dourode's Ice Cream Soda and Confectionery Store

In the Old City Hall Building and Candyland, in the Bradley building, are the finest in this city and so are their goods. If you want the best ice cream or soda, give them a trial and you will be a steady customer. There is nothing better than the best, and that is the only kind that is served at each of their stores. They can please you at the Boston candy stores.

MERRIMACK
AMUSEMENT CENTRE OF LOWELL
CONTINUOUS FROM 1 TO 10.30 P. M.
Fifth Tremendous Week Starting Monday, May 26
GRACE YOUNG & CO. IN
"THE WHITE SISTER"
New York's Great Success.
TOMORROW MAT. AND NIGHT SPECIAL SUNDAY CONCERT PROGRAM
WEEK JUNE 2—"A YOUNG WIFE"

Cool Summer Temperance Drinks
MADE FROM PURE SPRING WATER
Weddings, Sociables, Picnics, Outings Supplied
Gloria
Goodale's Dandelion Tonic
Hires' Root Beer
Quality Ginger Ale
Saratoga Springs Vichy Water
No Other Dealer In Lowell Can Supply These Popular Drinks
SPECIAL DISCOUNT ALLOWED CHURCHES, HOSPITALS AND CHARITABLE ORGANIZATIONS.
BOYLE BROS.
637 MIDDLESEX STREET.

THE SUN CLASSIFIED ADVERTISEMENTS

TO LET

TWO NICELY LOCATED FURnished rooms to let in private family on edge of Highlands. Inquire at A. W. Dows & Co.

6 OR 4 ROOM TENEMENTS TO LET at 227 School st. Inquire 139 School st. or 474 Merrimack st.

5-ROOM TENEMENT TO LET AT 56 Franklin st. Inquire 139 School st., or 474 Merrimack st.

TENEMENT OF EIGHT ROOMS TO let in Highlands; bath, set tubs, gas range; choice location; minute from cars. Inquire 22 South Walker st.

SMALL FIVE ROOM COTTAGE TO let on car line; $7.50 per month. T. H. Elliott, 64 Central st.

NEW MODERN TENEMENT OF SIX rooms to let; pantry and bath, set tubs, wood and coal shed on the same flight; $16; at 714 Gorham st.

THREE ROOM TENEMENT, ALL furnished, to let. Call at 116 Middlesex st.

ROOMS TO LET BY THE DAY OR night; rooms to let by the week from $1 up; also two rooms for light housekeeping. 278 Central st.

FLAT OF 5 ROOMS TO LET with bath, separate front and rear doors. Call 525 East Merrimack st.

SUMMER STORE TO LET, IN HUDson, N. H.; ideal location for ice cream and confectionery line. Five cent fare limit from Nashua. Inquire John A. Doray, on premises.

FRONT ROOM WITH BATH, hot and cold, and use of telephone. $1.50 a week. Inquire 124 Appleton st.

MODERN FOUR ROOMS, TO LET; upstairs, in front, at 16 Agawam st.; rent $1.90. Apply 369 Lawrence st.

4-ROOM COTTAGE TO LET; 6 Wood's court, near cor. of Shaw and School sts.

4-ROOM FLAT TO LET; GAS AND bath; $9 per mo. Apply 848 Lakeview ave.

TWO LARGE FRONT FURNISHED rooms to let at Hamilton Chambers, 19 Hurd st.

TENTS TO LET BY THE WEEK, month or season. Cross Awning Co.

IN THE HIGHLANDS—TWO SPLENdid down stairs flats, six rooms, baths, pantries, steam, lawn and garden, fruit and shade trees, near Westford st. and depot; most convenient and respectable location; reasonable rent to good parties. 159 Smith st.

ROOM SUITABLE FOR BARBER shop or business office, to let, on second floor of the Harrington building, 52 Central st.

CHEAP RENT—SIX NEW FLATS, 58 Elm st., $6 month, large 5-room flat, 43 Prospect st., $8 month; flats on Cushing st., $1.25 a week; four big flats at 115 Elm st., 5 rooms each; all new. Jos. Flynn, 71 Chapel st.

TO RENT

Desirable Offices in Traders Bank Building,

38-40 Middlesex Street.

TO LET

TENEMENTS TO RENT, WITH three or five rooms, and in a good condition, between Westford and Middlesex sts. Address F. Piche, 23 Howard st.

STORE AND TENEMENT TO LET at 125 Andrews st. Inquire on premises.

TENEMENT TO LET ON LAWrence road, in Tewksbury, near electrics. Apply John E. Foster, 741 Andover st.

TENEMENTS TO LET; UPSTAIRS and downstairs, having 5 rooms each; separate toilets; newly painted and papered. Call 61 or 63 Crosby st.

TWO TENEMENTS OF FIVE ROOMS each to let at 23 Shaw st. opp. Shaw hosiery. $10 and $9. Telephone 489 W.

ROOMS TO LET—$1 to $3 per week, 25c. to 50c. per night. Apply 32 Bridge st.

TENEMENT TO LET AT 939 CENtral st., with bath, and one at 506 Gorham st. Inquire at 506 Gorham st.

FIVE ROOM FLAT TO LET, IN first class condition, at 43 Lincoln st., near Lincoln sq. Rent $9. Tel. 2615-M.

7-ROOM COTTAGE TO LET, IN good condition, on Coburn ave., Collinsville, near car line. Inquire 26 Coburn ave.

8-ROOM TENEMENT TO LET; bath and pantry, hot and cold water and gas. 21 Crowley st. Apply on premises.

STORE TO LET; CENTRALLY LOcated; 140 ft. deep and 30 ft. wide; suitable for garage, laundry or shoe repairing; rent reasonable; 512 Central st. Inquire 795 Bridge st., or 15 Salem st.

FIVE ROOM FLAT, TO LET; PANtry, bath, furnace heat. Apply at 37 Smith st. Telephone 3913-M.

MODERN FLATS TO LET; LOW rent; Davis sq. Inquire F. W. Barrows, 646 Gorham st.

TWO FOUR-ROOM TENEMENTS to let; newly painted and papered; near depot. A. Stein, 355 Middlesex st.

ONE 5-ROOM TENEMENT AT 108 Chapel st., and a 5-room tenement at 68 Chambers st., to let; rent reasonable. Apply to Mr. Kelley, 108 Chapel st.

TWO FURNISHED ROOMS FOR light housekeeping; fitted with gas stove, to let, at 19 Hurd st.

LARGE DOWNSTAIRS FRONT ROOM to let; bath and heat at 633 Central street.

TENEMENT OF FOUR ROOMS TO let, in Pawtucketville, near bridge. Inquire 89 Varnum ave.

PLEASANT TENEMENT OF SIX rooms, to let, in Pawtucketville, with bath, gas and open plumbing. Served by two car lines. Inquire 89 Varnum ave.

FIRST CLASS BOARD AND ROOMS to let; steam heat; most desirable residential district in the city; one minute's walk from Westford st. car line. Inquire Mrs. Nettie Saunders, 65 Gates st. Tel. 2656.

If you want help at home or in your business, try The Sun "Want" column.

SPECIAL NOTICES

M. J. HENRY, 258 MERRIMACK ST., room 1. Buttons made to order. Accordion and side plaiting to order. Pinking to order. Button holes made to order on latest style button hole machine. Good work. Prompt service. Reasonable prices.

METAL SPECIALISTS. SHEET metal and light iron work. Ventilators, mill work, etc. Send your specifications. Meek Oven Co., Newburyport, Mass.

GREENALL'S RHEUMATISM CURE. Greenall's Menthol Cream Catarrhal Cure. Greenall's Pile Cure. Greenall's Insect Powder. 9 Pill st.

PIANOS AND ORGANS TUNED AND repaired. Tuning $1. J. Kershaw, 190 Cumberland road. Tel. 844-J.

BENT'S NO. 1 KILLS LICE ON children. Excellent for browntail moth itching; ivy poison, hives, mange, salt rheum, falling hair. 25 cents at Falls & Burkinshaw's.

LIMBURG CO., CHIMNEY EXPERTS —Chimneys swept and repaired. Residence 1128 Bridge st. Tel. 945-W.

THE SUN IN BOSTON—THE SUN IS on sale every day at both news stands of the Union station in Boston. Don't forget this when taking your train for Lowell.

PROF. EHRLICH'S "606" SALVARSAN

Administered in the veins at Dr. Temple's Lowell office. NO LOSS OF TIME from business. NO PAIN. Lues, malaria, locomotor ataxia and various forms of skin disease arising from blood poison.

This solves the problem of the centuries and rids the world of the WORST SCOURGE that the human race has known. RESULTS IMMEDIATE. Wassermann blood tests made. Also treats cancers, tumors, all acute and chronic blood and nervous diseases of men and women, hyrocele, varicocele, Stricture, prostatic diseases, piles, fistula, fissures, ulcers, and rectal diseases, WITHOUT THE USE OF THE KNIFE. Diseases of the eye, ear, nose, throat, skin, stomach, liver, kidneys, bladder, bowels, and rectum, epilepsy, and all nervous diseases.

Terms always made to suit the convenience of anyone applying for treatment, and very reasonable charges. Do not treat elsewhere until you have investigated methods and terms. Lowell office, 97 Central street, Mansur block, Wednesdays, 2 to 4, 7 to 8. Sundays, 10 to 12.

Consultation, Examination, Advice FREE

Storage For Furniture

Separate rooms $1 month for regular $2 two-horse load. The dryest and cleanest place for storage in Lowell. Telephone connection. O. F. Prentiss, 356 Bridge st.

FOR SALE

NICE SQUARE PIANO IN FIRST class condition, with carved legs, for sale, for $25. 747 Merrimack st.

GENT'S BICYCLE FOR SALE. Inquire at 2, rear 151 Lakeview ave.

GOOD CANOPY TOP CONCORD wagon for sale. Call at 270 Varnum avenue.

PIGEONS, TUMBLERS AND HOMers, for sale at very reasonable prices. 15 Parker st., Lowell, Mass.

NEW MEAT REFRIGERATOR FOR sale. Inquire at 255 Dutton st., or telephone 1665.

ST. BERNARD PUPPIES FOR SALE; also Boston terriers. Call after four p. m. or Sunday morning at 56 Wilder street.

TO BE SOLD AT BARGAIN—Stewart range, good as new, gas range. Can be seen at 17 Summit st.

1100 LBS. BUSINESS OR DRIVING horse, Sawyer piano box buggy, also Sawyer Concord buggy, two harnesses, for sale. 276 Westford st.

FURNITURE, CARPETS, STOVES for camps for sale. Two light grocery wagons, dump cart and ladies' and men's bicycles for sale cheap at 30 Plain st.

IRON BED, SPRING, MATTRESS and parlor stove for sale; all as good as new. Inquire 537 Gorham st., up two flights.

EXPERIENCED MAN ON EXtractors wanted. Middlesex Steam Laundry.

BAKERY, HOTEL, RESTAURANT kitchen equipment. Ovens, steam tables, coffee urns, utensils. Ask prices. Meek Oven Co., Newburyport, Mass.

NEW AND SECOND HAND TENTS for sale. Cross Awning Co., 215 Dutton st.

BOARDING AND LODGING HOUSE for sale; 30 rooms, newly furnished, steam heat and baths; rent low for location and size. Apply on premises, 19 Hurd st.

GARDEN LOAM FOR SALE. Inquire of A. A. Brown, 73 Inland st. Tel. 2329.

CAN YOU BEAT THIS? BEAUTIful upright piano; sell for $100; stool, scarf, tuning and free delivery, $1 per week. Address 65 Dover st. Evenings, 7 to 9.

WANTED

TWO HORSE DUMP CART AND pair of horses wanted at 70 Chapel st.

SEVEN OR EIGHT ROOM HOUSE wanted, in good location, with modern improvements; fair price only. Write Q 5, Sun Office.

WORK WANTED, WASHING, IRONing, or cleaning by the hour. Inquire at 472 Central st.

WANTED

50,000 Tobacco Tags 30c per 100. Tokio and Perfection coupons count the same as tags.

CARR'S POOL ROOM

95 Gorham street Near Post Office

MISCELLANEOUS

ROOMS PAPERED, $1.75 UPWARDS; rooms painted, $1.25; whitewashing, 25c and 35c a ceiling, all including stock. J. J. Hayden & Sons, 1005 Central st.

LEGAL NOTICES

COMMONWEALTH OF MASSACHUSETTS. Middlesex, ss. Probate Court.

To the heirs-at-law, next of kin, creditors, and all other persons interested in the estate of David Ambrose McHugh, late of Lowell, in said County, deceased, intestate.

Whereas a petition has been presented to said Court to grant a letter of administration on the estate of said deceased to Arthur H. McHugh, of Lowell, in the County of Middlesex, without giving a surety on his bond.

You are hereby cited to appear at a Probate Court to be held at Cambridge, in said County of Middlesex, on the fourth day of June, A. D. 1913, at nine o'clock in the forenoon, to show cause if any you have, why the same should not be granted.

And the petitioner is hereby directed to give public notice thereof, by publishing this citation once in each week, for three successive weeks, in The Lowell Sun, a newspaper published in Lowell, the last publication to be one day, at least, before said Court.

Witness, Charles J. McIntire, Esquire, First Judge of said Court, this twenty-second day of May, in the year one thousand nine hundred and thirteen.

W. E. ROGERS, Register.

James E. O'Donnell, Attorney.

LOST AND FOUND

POCKETBOOK CONTAINING SUM of money found. Owner may have by calling at 83 Newhall st., proving property and paying for this adv.

BLACK COCKER SPANIEL WITH short tail, lost. Finder will be suitably rewarded if returned to Frank E. Ingalls, North Chelmsford. Tel. 2015-W.

POCKETBOOK LOST CONTAINING $5 and two rings. Reward for return to 159 Chelmsford st.

FOUND—THE PLACE TO GET AWNings and tents of all kinds. Cross Awning Co.

PROPOSALS FOR COAL

Sealed proposals addressed to the Middlesex county commissioners and endorsed "Proposals for Coal" will be received by said Commissioners at the Court House, Cambridge, until Tuesday, the third day of June, 1913, at 10.15 o'clock a. m. for a supply of coal to be delivered as described below, and at that time will be publicly opened and read.

All bids must be upon blank forms to be obtained at the office of the Commissioners, Court House, East Cambridge, and must give the prices proposed both in writing and in figures and be signed by the bidder with his address.

Each bid is to be accompanied by a certified check for two hundred dollars ($200), payable to the County of Middlesex, said check to be returned to the bidder unless he fails to execute a contract should it be awarded to him.

A bond will be required for the faithful performance of the contract in such sum as shall be fixed by said Commissioners after the bids are opened; said sum to be not less than one-fourth nor more than one-half of the amount of the contract.

All bids will be compared on the basis of the estimated quantities of coal needed which are as follows:

150 tons, more or less, of best "New River Coal" or its equal, 2240 pounds to the ton.

20 tons, more or less, best "Lackawanna Broken" or its equal, 2240 pounds to the ton.

The above to be delivered at the Lowell jail when required by the keeper and in such quantities as he may order.

500 tons, more or less, best "New River Coal" or its equal, 2240 pounds to the ton.

20 tons, more or less, best "Lackawanna Broken" or its equal, 2240 pounds to the ton.

30 tons, more or less, best nut stove coal.

The above to be delivered at the Training school, at North Chelmsford at such time and in such quantities as the superintendent may order.

ALTERNATIVE BID FOR TRAINING SCHOOL

500 tons, more or less, best "New River Coal," or its equal, 2240 pounds to the ton.

20 tons, more or less, best "Lackawanna Broken" or its equal, 2240 pounds to the ton.

30 tons, more or less, best nut stove coal.

The above to be delivered F. O. B. cars, North Chelmsford, Mass.

250 tons, more or less, best "Lackawanna Broken" coal, or its equal, 2240 pounds to the ton.

To be delivered at the Lowell Court House, in such quantities and at such times as the janitor may order.

The quantities are approximate only and the Commissioners expressly reserve the right of increasing or diminishing the same.

Specifications and forms of proposal and contract may be obtained at the office of the Commissioners, Court House, East Cambridge, Mass.

The Commissioners reserve the right to reject any or all bids or accept any bid as they may deem best.

LEVI S. GOULD,
CHESTER B. WILLIAMS,
ROBERT F. MARDEN,
Middlesex County Commissioners.
Cambridge, Mass., May 23, 1913.

F. W. CRAGIN & CO.

Lowell, Mass.

MANUFACTURERS OF

Cabinet Work of All Kinds to Order

Stores and offices fitted up. Wood turning, jobbing and repairing. Old furniture repaired and finished. New furniture made to order.

46 Fletcher Street Telephone

W. A. LEW

Steam dyeing and cleaning of ladies' and gents' wearing apparel. 30 years in the business.

49 JOHN STREET

SUMMER RESORTS

CAMP LOTS FOR SALE ON MERRImack river, above North Chelmsford, at Camp road. Several front lots to let. A. L. Brooks & Co., 54 Fletcher st.

7 FURNISHED 4-ROOM FLAT TO let at Ocean Park, Me., $1 per day, or $50 for July and August. Inquire 10 Burtt st.

CAMP AT BELLE GROVE TO LET for season or for sale. Inquire after 6 p. m. at 51 Gates street or 'phone Lowell, 1461-W.

NEW BEACH HOUSE TO LET; 7 rooms furnished and sleeping porch, at Oak Island, Revere. June and Sept. $40; July and Aug. $50. Photo at Campbell's, Sun bldg.

Hampton Beach, N.H.

LOW RATES

PELHAM HOTEL

American plan. Good food. Spring water. Beach best on coast. Casino, all attractions. Band concerts. Connection to many points of interest. Leaflets sent. H. W. Ford, Prop.

SITUATIONS WANTED

SEAMSTRESS WOULD LIKE WORK with dressmaker doing work at home. Address C 42, Sun Office.

POSITION WANTED IN DRY GOODS or grocery store, by an American young man. Address Chas. H. Verity, 32 Bridge st.

MONEY TO LOAN

READY CASH

Supplied to all borrowers on plain note AT LOWEST POSSIBLE RATES

$5 costs 15	Lic. No. 92,
$10 costs $1.50	Open Mon.
$15 costs $1.50	Sat. Eve.

Monthly or weekly payments at legal rates of interest.

LOWELL LOAN CO.

22 CENTRAL STREET
Fourth Floor

CREDIT TO ALL

LOANS

Made on short notice without publicity.

We give you the money so cheap that you can't afford to owe anyone else and at charges that honest people can afford to pay. New Methods.

Borrow $10.00	Pay back $11.50
Borow $15.00	Pay back $16.50
Borrow $20.00	Pay back $22.00
Borrow $25.00	Pay back $27.50
Borrow $30.00	Pay back $33.00
Borrow $40.00	Pay back $44.00
Borrow $50.00	Pay back $55.00

In monthly or weekly payments. Legal rates of interest. Credit once established with us is as good as a bank account in time of need. Our rates and plans have proved to be the best because our customers are glad to come again.

MERRIMACK LOAN COMPANY

Room 3, 81 Merrimack street, 17 John street. Hours: 8 a. m. to 6 p. m. Monday and Saturdays until 9 p. m. Tel. connection. License No. 61.

TO ROAD CONTRACTORS

Sealed proposals addressed to the Middlesex County Commissioners for building a road in Chelmsford will be received by said Commissioners at their office, Court House, East Cambridge, Mass., until 10 A. M. of Saturday, May 31, 1913, and at that time will be publicly opened and read.

Each bid must be upon blank forms to be obtained at the office of the said commissioners, where information and forms of contract and specifications may be obtained.

The road to be built is a portion of the Acton Road leading from Chelmsford Center through South Chelmsford to the Westford town line.

The commissioners expressly reserve the right to reject any or all proposals or accept any proposal which appears to be for the best interests of the County.

LEVI S. GOULD,
CHESTER B. WILLIAMS,
ROBERT F. MARDEN,
Middlesex County Commissioners.
Office of the Commissioners,
Court House, E. Cambridge, Mass.,
May 20, 1913.

John McMenamin

Proprietor of Marshall Avenue Greenhouse

JAMES O'LEARY, Manager.

Cut Flowers and Floral Designs

Personal attention given and satisfaction guaranteed.

Orders taken at 212 Merrimack St. Tel. 2710

Chronic Diseases

SUCCESSFULLY TREATED BY

MAGRAW METHOD

This consists of scientific manual manipulation massage, Swedish movements, magnetism, electric vibration, medical gymnastics, hydrotherapy, dietetics and chiropractic adjustment, combined according to natural laws and adapted to suit each case. If you are suffering from a disease that has failed to respond to the usual medical treatment you should call at my office and talk the matter over with me and I will tell you whether or not you can be benefited by my method, which has been very successful in the treatment of constipation, piles, rheumatism, sleeplessness, St. Vitus' dance, persistent headache, muscle wasting, obesity, bronchitis, neuritis, asthma, dyspepsia, kidney and liver troubles and female diseases. F. A. Magraw, Doctor of Mechano-Therapy, 97 Central street, room 11. Sundays and Thursdays only, 3 to 5, 7 to 8 p. m. Consultation and advice free. Telephone 675.

HELP WANTED

MEN WANTED TO OPERATE moulding machines in foundry; also men to learn; previous experience not necessary; pay 20c to 22½c per hour while learning; steady employment at good pay on piece work after few weeks experience; none but good steady English speaking men over 21 years need apply. Small portion of former employes, members of I. W. W., now on strike. Apply to clerk, American House, from 8 to 10 a. m. and 7 to 9 p. m., Monday and Tuesday.

SALESMEN WANTED TO SELL cased liquors and specialties to the saloon trade; name five counties you prefer to work. Samples free. T. Fairbanks & Co., 3110 W. Lake st., Chicago.

AGENTS MAKE $30 TO $50 A WEEK selling high grade specialty. Send for particulars. Maple Specialty Co., Box 236, Shirley, Mass.

BIG MONEY WRITING SONGS—WE pay hundreds of dollars a year to successful writers. Experience unnecessary. Song poems wanted with or without music—will pay one-half of profits if successful. Send us your work today. Acceptance guaranteed if available. Largest concern in the country. Free particulars. Dugdale Co., Dept. 362, Washington, D. C.

RING SPINNERS WANTED; WORK nights, wages $12 per week, seven sides, 38 yarn, also speeder tenders. Apply Joseph Simpson, Sons, Limited, 8 Berkeley st., Toronto, Canada.

HALL'S BARBER SCHOOLS, 814 Washington st., Boston. Wages, room, board, railroad ticket furnished by "61 Co-operative Proposition." Get particulars.

GIRL WANTED FOR RELIEF work, in store. Write C 60, Sun Office.

YOUNG LADY WANTED FOR OFfice. Must be experienced in bookkeeping and typewriting, with references. Apply to Mr. Wilson, manager, United Wall Paper stores of America, located in Nelson Dept. store.

MEN WANTED TO OPERATE moulding machines in foundry. Also men to learn. Previous experience not necessary; pay 22½c per hour while learning; steady employment at good pay on piece work after few weeks' experience; none but good, steady English speaking men over 21 years need apply. Small portion of former employes, members of I. W. W. now on strike. Apply to clerk, New American House, from 8 to 10 a. m. and 7 to 9 p. m.

ONE McKAY HEEL SHAVER wanted on boys' shoes; steady work, at Federal Shoe Co.

TAILOR WANTED. VEST AND pants maker. Apply 445 Market st.

FIVE NEAT APPEARING YOUNG men wanted; good talkers; good opportunity for young man to make steady position for himself. Apply James F. Baxter, 140 Church st., between 6 and 8 in evening.

LOWELL MAIL CARRIERS WANTed. Average $90 month. Lowell examinations coming. Specimen questions free. Franklin Institute, Dept. 169 D, Rochester, N. Y.

EXPERIENCED SHOEMAKER wanted; good wages; or will sell out altogether, good business proposition. Apply at 440 Lawrence st.

MAN WANTED WHO IS WILLING to travel, as ticket taker and treasurer, salary $15 per week and all expenses; must have $500 money secured. Address C 40, Sun Office.

GENERAL HOUSEWORK GIRLS, cooks and second girls, also farm hands wanted. Apply Miss Buston, 270 High st.

STITCHERS WANTED

5 Closers, 8 Lining Makers, 3 Stayers, 2 Buttonhole Operators.

We will teach green help. Derry Shoe Co., Derry, N. H.

REAL ESTATE FOR SALE

HOUSE AND BARN FOR SALE, also fruit trees, good location at 525 Beacon st. Owner, Thomas Hall.

COTTAGE HOUSE FOR SALE. 51 Hampstead st., near Shedd park.

HOUSE AND LOT AT 181 HIGHland ave., for sale cheap; owner leaving town; new modern 8-room house; every convenience. Apply 657 Stevens st. Phone 183-W.

NEAR HOSFORD SQUARE—TWO tenements, 5 and 6 rooms, baths, hot water, $3400. Near Gorham, very good two flat house, baths, etc., at a bargain. Near High st., cosy 7-room cottage, steam heat, etc., reasonable price. Near the armory, splendid 2-family house, all conveniences, good trade. Stevens st., good 2-tenement bargain. Near Bridge, sacrifice sale of a nice 2-family house with baths. Good list of investment properties, two tenements and cottages all sections. Insurance of all kinds, lowest rates, quick settlements. M. J. Sharkey, 23 Central st. Tel. Open Saturday and Monday evenings.

AT A VERY LOW PRICE FOR IMmediate sale, 8-room house in good repair, recently papered and painted, and newly shingled. Barn 16x24, just built, acre of best land, situated on Brookside street, Dracut Navy Yard. Cars pass the door. Inquire P. Cogger, Riverside st. Tel. 2970.

PLEASANT HOUSE OF 2½ STORies, with all modern improvements, nice orchard and 7000 feet of land, for sale, at 376 Fairmount st. Reasonable terms.

FOR SALE

Near Middlesex st., 7 room house, large barn, 23,000 ft. of land. Will be sold at a bargain. Near Hildreth and Bridge sts., 6 room house. Price $1050. 3½ miles from Merrimack square, 100 acre farm, good set of buildings. Price $3100.

G. L. HUBBARD, 73 First St.

FOR SALE

House and stable, 142 First street; nine-room house, large attic, bath, pantry and shed, furnace heat, fireplaces and piazzas; about 11,000 feet of land; stable has two stalls and large loft; carriage house, room for four carriages or autos. Reasonable terms. Frederick Bailey. Telephone 1296 R.

Baby Carriage Tires

Put on, 25c up. Prompt service and good work.

GEO. H. BACHELDER

POST OFFICE SQUARE

LADIES' AND GENTS' Clothing

Cleansed, Dyed and Pressed. Gentlemen's Suits, $1.25, at Lew's, 477 Merrimack street.

RISKS LIFE IN RUNAWAY

Dorchester Man Saves Lives of Children

BOSTON, May 24.—A. Sidney Simpson, superintendent of the Healey-Seaver Gum company of Buttonwood street, Dorchester, received injuries necessitating treatment at the hospital ysterday afternoon when he succeeded in stopping a runaway which threatened the lives of a score of children directly in its path.

Simpson dashed after the animal and leaped for the bridle, but in so doing he got an insecure hold, was thrown beneath the vehicle and trampled by the horse.

Bright, Sears & Co.

WYMAN'S EXCHANGE

Bankers and Brokers

SECOND FLOOR

Taylor Roofing Co., Inc.

Use galvanized iron cut nails for shingling, size 4 penny; they do the best work. Gravel roofing done promptly and well.

TEL. 969, 140 HUMPHREY ST.

City Clerk's Office, May 28, 1913.

Notice is hereby given, as required by section 27, chapter 645 of the acts of 1911—(the city charter) that the following orders have been proposed in municipal council and have been assigned for consideration to a meeting of said council to be held Tuesday, June 3d, at eleven o'clock a. m., to wit:

"To borrow seven thousand dollars ($7000) and appropriate the same for erection of a new barn at the Chelmsford Street Hospital."

"To borrow thirty-one thousand dollars ($31,000) and appropriate the same for painting, repairing and reconstructing bridges."

By order of the Municipal Council.
STEPHEN FLYNN, City Clerk.

CARROLL BROS.

Plumbers, Steam Fitters and Sheet Metal Workers

36 Middle St. Telephone 1650

If you want help at home or in your business, try The Sun "Want" column.

DOES ROOSEVELT GET DRUNK? ANSWER TO BE FOUND IN HIS SUIT AGAINST EDITOR

NEW YORK, May 24.—Colonel Roosevelt canceled all other engagements to go to Marquette, Mich., on May 24 to press his suit for libel against George Newett, editor of the Ishpeming Iron Ore, a trade paper. In an article published in the heat of the last presidential campaign, Mr. Newett's publication charged that Col. Roosevelt "curses, lies and gets drunk frequently, and all his friends know this." The former president denied that he drank and stated he would press the suit against the Michigan publisher. Editor Newett stuck to his charges and said he was prepared with affidavits to prove his case when the suit came to trial on May 26. Lawrence Abbott, of the Outlook staff, said that he was going to be one of the witnesses, and that dozens of men had come forward to testify for the colonel. They were all glad, he said, that the colonel had taken the position that such reports should not be allowed to pass unnoticed. Others who signified their intention of testifying are Robert Bacon, ambassador to France under Roosevelt; William Loeb, Jr., who was Colonel Roosevelt's private secretary at Washington; Gifford Pinchot, James R. Garfield and Jacob Riis. The party will also include O. K. Davis, secretary of the progressive party; John Callan O'Laughlin and Gilson Gardner, newspaper writers, who were with the colonel for years, and several secret service men and stenographers. Bowers & Sands of 31 Nassau street, counsel for Colonel Roosevelt in this city, have been collecting affidavits signed by friends of the colonel in the east, who are unable to make the trip to Marquette. James R. Pound of Marquette will represent the colonel in court. The defense, it was said, would make an attempt to show that Colonel Roosevelt was intoxicated when he made a speech in Duluth, Mich., last summer, and that there would be evidence also about a dinner given at Washington by Ex-Congressman Cannon.

TRAINS TO AND FROM BOSTON

Southern Div.

To Boston Lve.	To Boston Arr.	From Boston Lve.	From Boston Arr.
1.40	2.25	5.00	5.48
5.43	6.30	6.12	7.13
6.25	7.20	7.23	8.31
6.41	7.30	7.38	8.49
b6.	7.53	b8.21	9.28
6.57	8.00	9.00	9.39
7.21	8.05	10.00	10.56
7.28	8.49	11.30	12.09
7.56	8.57	12.30	1.09
8.34	9.38	1.00	1.38
r9.12	10.24	2.00	3.00
9.46	10.50	3.00	3.39
10.00	11.10	b3.47	5.02
10.53	11.35	4.00	4.58
11.53	11.45	e4.14	5.32
12.15	1.05	5.00	5.58
1.45	2.28	b5.21	6.26
2.34	3.27	5.37	6.55
3.37	4.10	b5.51	7.10
4.30	5.25	e5.54	7.23
5.33	6.29	6.00	8.38
6.12	7.18	8.33	9.05
6.32	7.15	10.30	11.35
7.25	8.10	11.17	12.18
9.55	10.40	12.00	1.15

Western Div.

To Boston Lve.	To Boston Arr.	From Boston Lve.	From Boston Arr.
6.45	7.33	x6.40	8.08
8.05	9.07	9.14	10.09
9.35	10.26	10.00	11.19
10.52	11.00	11.50	12.55
12.02	1.12	2.14	3.33
21.27	2.32	3.30	4.40
3.17	4.25	5.14	6.10
5.18	6.28	6.03	7.06
10.15	11.32	7.00	8.13
		9.30	11.00

Sunday Trains

Western Division

8.00	9.20	8.00	9.08
12.15	1.18	12.00	1.00
3.50	5.05	2.14	3.25
5.45	6.55	3.30	4.46
8.55	10.04	5.20	6.34
		8.45	9.45

Sunday Trains

Southern Division

6.47	7.33	8.00	10.00
7.21	8.05	10.00	10.56
8.08	9.03	11.30	12.09
8.48	9.49	1.00	1.52
9.13	9.55	5.30	6.24
10.20	11.24	6.00	8.58
2.28	3.05	8.30	9.08
5.10	6.00	9.20	10.25
6.34	7.15	10.14	10.55
7.28	8.10	10.29	11.35
8.55	10.40		

References

b Via Bedford.
e Via Salem Jct.
r Via Wilmington Junction
n will not run on Holidays.

LOCAL NEWS

Try Tobin's Printery next time.

Cote's Auto Livery. Tel. 3137.

Hall's Standard refrigerators, at Adams & Co.'s.

If your teeth trouble you, see Dr. Gagnon, 466 Merrimack street.

When you have any real estate to sell, consult J. F. Donohoe, Donovan Bldg. Telephone.

Business men who require the services of a stenographer part of each day, or frequently, should communicate with Miss Shinkwin, Room 711, Sun building. Tel. 971.

PAINT

Your Piazza Floors

Your piazza floors are exposed to the extremes of weather

Why Not Paint Them With

U. S. N. DECK PAINT

It dries hard, dries smooth and dries quick, and it resists wear. That is why we believe it to be particularly well adapted to piazza floors.

All Regular Shades, Qt. **65c**

Free Color Cards

C. B. COBURN CO.

76 years the paint and oil store

63 MARKET STREET

Free City Auto Delivery.

GENERAL TICKET AGENCY

For European travel. Agents for Cunard, White Star, Allan, Anchor, North German Lloyd, Red Star, French, Leyland, Hamburg-American, Scandinavian and Italian lines to Queenstown, Liverpool, Glasgow, London and points in Europe.

Next Sailings From Boston

Laconia, May 27
Parisian, May 30
Arabic, June 3
Franconia, June 10

Choice Berths Secured

Travelers cheques, drafts and money orders issued. Foreign money bought and sold.

Railroad Tickets to All Points

MURPHY'S TICKET AGENCY

18 Appleton St., Opp. Postoffice

FOR SALE

Real estate belonging to the heirs of Ira Hartwell, 487-491 Merrimack street, and block 11-13 Tremont st., of four tenements. Total area of land about 9255 feet. Inquire of G. E. Perley, Adm., of Estate of Ira Hartwell, 27 Varnew st. Tel. 4024-R.

You can always tell whenever you meet
A man or woman on the street,
If a well groomed aspect they present,
That their clothes to Dillon's have been sent.

Gloves Cleaned Every Day

The Dillon Dye Works

360 Merrimack St., Opp. City Hall

MEMORIAL SERVICES

To be Held at First Congregational Church

At half past two o'clock tomorrow afternoon there will be held a union memorial service in the First Congregational church and the public is generally invited to be present at the ceremonies. The program will consist of reading of the general order of the day by James O'Sullivan, roll call of the dead, Adjutants Worthen, Butler and Coburn, assisted by quartet and G. E. Bryant, bugler; President Lincoln's Gettysburg address, Rev. Appleton Grannis; remarks, Mayor James E. O'Donnell; reading of "America," Solon W. Stevens and other numbers.

At St. Paul's Church

Tomorrow morning, the Farragut Camp, Sons of Veterans will attend a special memorial service at St. Paul's Methodist Episcopal church. The organization will meet at Post 185 hall at 10 o'clock and will parade in a body to the church. They will also attend the services at the First Congregational church in the afternoon.

ORIGINAL PLAY

By Miss Devine, a Teacher, to Be Presented at Opera House Wednesday Evening

That the Opera House will be filled to its capacity Wednesday night when the teachers' organization will present Miss Mary F. Devine's play, "A Daughter of Today," with the entire cast made up from the public school department, is evident from the large advance sale of tickets. The play deals with the suffrage movement considered from different points of view. It has four acts and is said to be a very meritorious production.

C. F. KEYES, **Auctioneer**

Office, Old B. & M. Depot, Storehouse and Commission Rooms, Green Street. Tel. 1485

NEXT TUESDAY, MAY 27th, AT 2 O'CLOCK AT 107 EAST MERRIMACK STREET, ON THE PREMISES

I shall offer for absolute sale all the store fixtures in the market recently vacated by George Fairburn. They consist in part of a large refrigerator, all boiled in sections, with a slatestone corned beef tank and marble shelf, separate corned beef tank with five apartments, tracking and track scales, three meat blocks, two large benches, one fish showcase, 15-foot table, 10-foot table, marble top, 20-foot meat showcase with eight glass slide doors and eight doors in lower storage, one 5-foot refrigerator with glass doors, cheese showcase, two large marble window slabs, two electric fans, two National cash registers of the latest design, one combination safe, three small desks, long and short hooks and pulleys, one meat grinder, corned beef marble top table, grindstone, barrel-truck, tracking and window hooks; also two large and one small awning.

Open for inspection Monday, from 2 to 3.
Terms: Cash. C. F. KEYES, Auctioneer.

AT 3.30 O'CLOCK

At No. 507 Merrimack street, I shall offer for sale all the store and market fixtures of the Quincy market, formerly occupied by George Fairburn. They consist of one 24-foot meat showcase with eight glass sliding doors, 16-foot table, 8-foot counter, four scales, 8-foot meat bench, desk and chair, safe, two National cash registers (from one cent to $9.00), tracking, platters, tea and coffee cans, truck, meat crocks, marble top corned beef table, grindstone and a 65-gallon farmer's boiler.

Goods can be seen Monday, from 3 to 4.
Terms: Cash. C. F. KEYES, Auctioneer.

BIG FURNITURE SALE AT KEYES' COMMISSION ROOMS NEXT THURSDAY, MAY 29th AT 1.30 O'CLOCK

Goods consist in part of: One Brussels carpet, 40 yards; one Tapestry carpet, 30 yards; four rugs, 9x12; two rugs, 8x10; two rugs, 7x10; No. 8 Glenwood range; one Economy gas stove, top oven; New Process gas stove; two very good upright pianos, black cases; two white iron beds, 2-inch posts, National springs; handsome sideboard; six dining-room chairs, leather seats; dinner set, 100 pieces; ice cream freezer; bench wringer; small refrigerator, slate shelves; two oak dressers; two white dressers; one couch; six dining-room chairs, oak seats; five oak rockers; seven mahogany stained rockers; one divan; two square pianos; 20 small rugs; 10 washable bath rugs, slightly damaged; three white iron beds, springs and mattress; 25 pictures; 175 yards of woolen carpet, one yard wide, slightly damaged; 236 yards of linoleum and oilcloth.

SPECIAL AT 3 O'CLOCK

Family going to California will sell a very handsome upright piano, No. 8 Crawford range, two brass beds, two brass costumers, one bungalow bed, spring and mattress, 5-piece parlor suite, very handsome oak sideboard, six dining-room chairs with genuine leather seats, 9x12 carpet, large house refrigerator and three rattan chairs with tapestry upholstered seats and backs.

AT 4 O'CLOCK

One Concord wagon, new last March; one democrat wagon, upholstered in genuine leather, has been run less than 50 miles.

Goods are now on exhibition at commission rooms, Green street. Open every day, and evenings from 7 to 9. Call and examine the goods and select your numbers.

NEXT SATURDAY, MAY 31, AT 2.45 O'CLOCK

A two-tenement house and about 2250 square feet of land at 23 Cady street. On the premises regardless of any condition of the weather, I shall offer for absolute sale the above property. The house, which is a two-story one, contains two tenements, having seven rooms with one, and five with the other. Toilet on floor with each tenement. The house is in good shape, inside and out. It is always rented, the present tenants paying $11 and $9 each, making a total rental of $240 per year. The lot has a good frontage on Cady street with an area of about 2250 square feet, and all fenced in. Cady street, which is located between Central and Lawrence streets, is right in a location where there is a good demand for medium priced tenements, it being convenient to so many large industries. Now, then, here is an opportunity for someone of moderate means to purchase a two-tenement house where they could occupy one and have the income of the other tenement.

Terms $200 to be paid the auctioneer as soon as struck off. Fifty to 70 per cent. can remain on mortgage at 5 per cent.

Make all inquiries of the auctioneer, who is in full charge.
C. F. KEYES.

NEXT SATURDAY, MAY 31, AT 3.30 O'CLOCK

The James Birtwell property at the corner of Whipple and Swift streets, consisting of a house, stable and large carriage shed and about 6362 square feet of land. Owing to poor health, I have made up my mind to make absolute sale of my property and to dispose of my grocery and butcher business and I have placed the same in the hands of the auctioneer to be sold on the premises regardless of any condition of the weather on the day and hour advertised. The house consists of two tenements and a large store. One tenement of 13 rooms and bath, with steam heat; also a tenement of six rooms with steam heat. The store, which is located on the corner, I occupy myself, also the 13-room tenement. There is also a one-story building with a very nice store fronting on Whipple street.

The barn has three stalls and carriage room for four or five carriages; over the carriage shed there is a large storage room finished in Georgia pine. The buildings are all in good condition inside and out.

The lot has a large frontage on Whipple and Swift streets, with an area of about 6362 square feet.

I am conducting a grocery and provision store and doing a good profitable business in the same, and I will agree to continue the business in the store until the new purchaser is ready to take possession and for some speculator who did not want to continue the business, he could easily rent the property for $75 a month. This location is a first class one, it being within five minutes' walk of the Bleachery, Bunting, Stirling, Bay State and Waterhead mills, also the Heinze Electric and Cartridge shops. This property can be seen any time by calling at the store.

Terms: $600 to be paid the auctioneer as soon as struck off. A good, liberal mortgage can remain at 5 per cent.

Per order JAMES BIRTWELL.

Manahan Residence at No. 200 Branch St., to Be Sold at Public Auction in Two Separate Parcels

THE FIRST PARCEL BEING THE RESIDENCE OF JOHN F. MANAHAN AT NO. 200 BRANCH STREET, CONSISTING OF A 2½-STORY HOUSE, SLATE ROOF AND ABOUT 12,902 SQUARE FEET OF LAND.

The house consists of 12 rooms, pantry, two bathrooms, wash room, laundry and back shed. On the first floor there is a large parlor with ceiling center piece, stucco moulding and marble mantel, library has a marble mantel and fireplace. Sitting-room also has a marble mantel and fireplace. Dining-room, kitchen, laundry, pantry with ice chest built in and back shed. On the second floor there are five airy and well lighted chambers and two baths and two finished rooms on the top floor. It is a cement cellar with toilet in same, furnace heat, hot and cold water and lighted by gas throughout. It is very substantial, well built and conveniently laid out.

The lot, which is a corner one, very level and having a frontage of about 100 feet on Branch street and about 121 feet on Manahan street, with an area of about 12,902 square feet.

The house is so situated on the lot as to give a large lawn on the front and sides.

The second parcel, which is located in the rear of the residence, has a large frontage on Manahan street of about 77 feet with an area of about 4754 square feet. There is a very nice barn 35½x24½ feet, slated roof, containing two stalls and two carriage houses. The barn is well built of heavy timbers and could be turned into a house at a small expense.

The above two parcels are located right in the residential part of Branch street; there are several handsome and attractive houses in this locality. The sale will be an absolute one to settle up the estate.

See this paper later for date and full particulars.
C. F. KEYES in full charge.

THE M.T.I. BACHELOR GIRLS' CLUB

Scored Great Success in Song Revue Last Night

The Bachelor Girls club gave a delightful musical song revue at Associate hall last night. Despite the inclement weather the affair was very largely attended, and the young women were well repaid for their trouble, for the success of the evening was a flattering tribute to the organizers.

The affair was artistically staged and the chorus work as well as the solo numbers were exceedingly well rendered. The novelty dances were pleasing, and in all the event was one of the best carried out by this popular organization, and that means a lot.

At the close of the musical program general dancing was started and continued to a seasonable hour, the music being furnished by Miner's orchestra. The officers of the evening were:

General manager, Miss Mae C. Gallagher; assistant general manager, Miss Molly Peterson; floor marshal, Miss Mae Doughty; assistant floor marshal, Miss Estelle Connelly; chief aid, Miss Mae King; aids, Misses Helen Buckley, Julia Bolan, Lena Sheehan, Eleanor Buckley, Lillian McPherson, Rose Nicholson, Lydia Gallagher, Marion Devine, Eileen Flanagan, Etta Brown, Elizabeth Latham, Catherine G. Malone, Marion Nolan, Mae Boyle, Anna McHale, Agnes Nicholson, Elizabeth Sullivan, Etta Finnegan, Isabella Burns, Ethel Dockett, Mae Riley, Kathryn King, secretary; Mae T. Gallagher, Cecilia Lanone, Della Gagnon, Genevieve Wynn, Eleanor Reardon.

The concert program complete was as follows:

THE GIRL IN THE CENTER
Miss Etta Finnegan.
Opening chorus,
Bachelor Girls.
"When It's Apple Blossom Time in Normandie,"
Francis, Day and Hunter, Miss Elizabeth Latham,
Assisted by girls, Misses Lena Sheehan, Catherine G. Malone, Estelle Connelly, Lydia Gallagher. Boys, Misses Molly Peterson, Mae C. Gallagher, Elizabeth Sullivan, Isabelle Burns.
"I'm Going Back to Carolina,"
Harold Rossiter
Miss Etta Brown.
"Be Sure He's Irish".....Leo Feist
Miss Marion Nolan.
"Then I'll Stop Loving You,"
Leo Feist
Miss Jennie Wynne.
"Whistle" ..... M. Witmark
Miss Eleanor Buckley.
"When I Get Back Again tae Bonnie Scotland,"
Francis, Day & Hunter, Miss Lillian McPherson.
Assisted by Eight Scotch Lassies: Misses Eleanor Reardon, Anna McHale, Mae Doughty, Marion Devine, Mae Boyle, Helen Buckley, Mae King, Julia Bolan.
"When I Dream of Old Erin,"
Miss Rose Nicholson.
"Meet Me Tonight".....Tell Taylor
Miss Elizabeth Latham.
"When Irish Eyes Are Smiling,"
M. Witmark
Miss Lena Sheehan.
"The Curse of An Aching Heart,"
Leo Feist
Miss Della Gagnon.
"Molly O'Halloran,"
Miss Eleanor Buckley.
Assisted by Eight Irish Laddies and Colleens—Colleens, Misses Mae Boyle, Helen Buckley, Mae Doughty, Mae King; laddies, Misses Eleanor Reardon, Anna McHale, Marion Devine, Julia Bolan.
Grand Finale, "Good Bye Boys,"
Harry Von Tilzer
Miss Lillian McPherson.
Novelty dances under the personal direction of Miss Blanche Perrin.

MISS ELEANOR BUCKLEY, Soloist

COUCH HAMMOCKS

For real comfort on the porch during the summer months.

The cost is $5.00, $7.00, $8.50, $10.00 and $12.00.

These are complete with mattress, spring and wind shields ready to hang.

Adams & Co.

Furniture—Rugs—Carpets

174 Central Street

Appleton Bank Block

2ND BATTALION WINS

In High School Knock-out Drill

CONTEST HELD AT ANNEX YESTERDAY AFTERNOON

Companies H. G. F. Chosen as Those to Contest For the Blue and Red Pennants

The second battalion of the high school regiment had things all their own way yesterday in the knockout drill at the high school annex. The competition between the eight companies which compose the regiment was an elimination contest for the purpose of choosing three companies which will drill Field day for the blue and red pennants. Companies H, G and F, in the order named, all of the second battalion and the three smallest companies in the regiment, were chosen by the judges as the three companies with the most perfect military evolutions.

The judges of the drill were Capt. Fred C. Kean, Co. G, Fifth regiment, M. V. M.; Captain Joyes, Co. G, Sixth regiment, M. V. M., and Lieutenant E. B. Cole, of the U. S. Marine Corps. The company drill was the first competition engaged in.

The individual drill which was held to determine the personel of the eighteen boys who will compete for the gold and silver medals on Field day was a long drawn out affair. There were 190 entries in this event and the judges were hard pressed at times to determine just who to drop from the list. The boys who qualified for the Feld day squad are as follows: Corp. Gerald Duval, Sergt. Rosaire J. Couillard, Corp. Edward Sheridan, Private Leo Bissonnette, Corp. Joseph McAvinnue, Private Paul Cahill, Corp. Raymond Hart, Corp. James McKay, Private Thomas Sourgess, Private William H. Downing, Private John Crann, Sergt. Harold Dunn, Sergt. Percy Parker, Corp. Henry H. Doyle, Sergt. Martin G. McNally, Private Royal T. McCloughry, Corp. Adelard Fortin and Private Thomas O'Brien.

JOIN NOW

JOIN NOW

LOWELL AERIE FRATERNAL ORDER OF

Sick Benefit $7.00 a Week For 12 Weeks Every Year

EAGLES

Death Benefit $100. Doctor For Members and Families

Has reopened its charter. The admission fee until August 1st, 1913, will be $7.00. Applications can be found at the following places: Bros. James J. Gallagher, 266 Merrimack street; Thomas H. Boyle, 27 Merrimack street; William J. Collins, 17 Gorham street; Richard J. Flynn, 104 Central street; John M. Hogan, 198 Cross street; Richard A. Griffiths, 19 Bridge street.

$12,500

FOR THE

Boys and Girls

SEE

TOMORROW'S

BOSTON SUNDAY GLOBE

ROYAL BAKING POWDER

Absolutely Pure

The only Baking Powder made from Royal Grape Cream of Tartar

NO ALUM, NO LIME PHOSPHATE

NOTICE

There will be a special meeting of the C. Y. M. L. tomorrow morning, May 25th, at 10.30 a. m. Per order John McNiff, pres.; Fred Welch, sec.

TWO TENEMENT HOUSE FOR sale; 8 rooms to each tenement, all modern improvements, near School and Westford sts. As owner has no time to look after property will sell at assessed value. Write C 45, Sun Office.

7-ROOM COTTAGE FOR SALE: ALL modern improvements, 820 Lakeview avenue. Newly painted inside and outside, can be purchased for a small amount down and remainder as rent, as owner is to move to another part of city. Inquire on premises.

If you want help at home or in your business, try The Sun "Want" column.

JOHN M. FARRELL, **Auctioneer**

OFFICE, 162 MARKET STREET, LOWELL, MASS.

REGISTERED HOLSTEIN-FRIESIAN CATTLE, ATTRACTIVE FARM, CATTLE, MACHINERY AND TOOLS. AUCTION SALE

Thursday, May 29, 1913, at 11 O'Clock A. M.

AT THE BUTTONWOOD STOCK FARM, FORMERLY OWNED BY THE LATE FRANK PARKER, SITUATED ON MAIN STREET, DUNSTABLE, MASS., ONE MILE FROM THE CENTRE OF DUNSTABLE, ½ MILE FROM THE R. R. STATION ON THE NASHUA-ACTON AND BOSTON R. R., AND 5 MILES FROM NASHUA, N. H.

A. J. McCord, the present owner, having purchased the farm, stock and tools of Frank Parker heirs, intended to stay here but his father, who is advanced in years and owns a large farm in Canada, is left all alone and wants his son to come home and take his farm, and he has decided to do so.

This farm is one of the best in Dunstable, pleasantly situated, is very productive and is in a good state of cultivation, as a large herd of cattle has always been kept on the farm. Here is your chance to get a farm at your own price.

The farm consists of a very comfortable cottage house with ell, large piazza has 14 rooms, several fireplaces and 70 acres of land, more or less; divided into tillage, pasture and woodland. There is a woodshed, carriage sheds, large barn with granary, 100-ton silo. The barn will store 50 to 60 tons of hay, will tie up 32 heads of stock, stalls for five horses, has cow sheds, 20x50, and also a garage.

The buildings are very conveniently arranged. There is a 60-foot driven well on the place, piped with 8-inch pipe, extra good water; also three other wells about the house.

There are 75 apple trees, pear trees, cherry trees, grapevines. There is a very large dooryard, all laid down to a lawn with a large maple and buttonwood shade trees, nice driveway, in fact this is a very pleasantly situated farm.

The stock consists of 32 heads of Holstein cows, heifers and two young bulls that are all registered—cattle that are bred in the purple and must be seen to be appreciated. Some are new milches, some to come in soon, others to calve in the fall. There are some heavy milkers that will show a large percentage of butter fat. Look for catalog of cattle.

One bay horse, seven years old, sound, good driver, will work single or double. One Canada mare, seven years old, good driver, sound, will work anywhere. This is as good a team as anyone has. One gray horse, a good general farm horse; one bright bay colt, Jackson, three years old in June, standard bred, sire Jackson, Jr. (2.12), dam sire (2.17); a half-brother sold at four years old for $5000. This colt should be very fast; has been handled some. Single and double harness, cart harness, plow harness, etc.

The machinery and tools consist of 2-horse farm wagon, 2-horse hay wagon, and body, 1-horse dump cart, democrat wagon, market wagon, top buggy, sleigh, wood sleds, manure spreader, 2-horse mowing machine, 2-horse harrow, disc harrow, 2-horse corn planter, American seed sower and harrow, horse hay rake, potato digger, sulky plow, cultivator, plows, lot of small tools, 10 h. p. gasoline engine, almost new, cost $715, No. 16 10-inch Ohio blowpipe, 2½ h. p. gasoline engine, 1½ h. p. gasoline engine, saw and table, many articles that space will not allow mentioning.

Also 30 White Plymouth Rock hens, 10 pure bred white S. C. Leghorn and Cock and 30 mixed breed hens, one year old.

This sale will prove very attractive and everything is the best that money can buy and kept in first class condition.

Terms of Sale: $300 deposit on farm at sale. Personal property, cash. Other terms at sale.

COMMISSIONERS' SALE OF THE McGLONE FARM

Saturday, May 31, at 3 P. M.

AT NORTH BILLERICA

Next to the Billerica Town Farm

I shall sell at public auction, to settle the estate of the late Michael McGlone, the following parcels of real estate:

Lot 1—Consists of 14 acres and 66 rods of land, more or less, that has a good barn and other outbuildings. The land is high, level, and within 15 minutes' walk of the new Boston & Maine car shop, just the piece to cut up into small lots and sell.

Lot 2—Consists of 131½ rods, the homestead site. The buildings were burned. A nice lot.

Lot 3—Consists of 25 acres of land, more or less, that is partly covered with a good growth of mixed wood, some pine. This would make a nice home for a family, with plenty of cleared land to farm.

Lot 4—Consists of 10 acres, more or less, that has a good growth of mixed wood and some timber. The lot has a frontage of 47 rods and 3 links on the Concord river and is much sought for as camp lots.

Lot 5—Consists of what is known as the 10 acre "Dam Swamp." This lot is covered with a good growth of hard wood.

Lot 6—Consists of 36½ acres of land, more or less, that has a good growth of pine lumber. The lot has a frontage of 650 feet on the Concord river. The wood and timber is a good asset on this lot, as well as the fact that camp lots can be sold on the river front.

The sale of the lots one and two will take place as aforesaid, at 3 o'clock in the afternoon, May 31, on said lot one.

The sale of lots three, four, five and six will take place at 3.30 o'clock in the afternoon, May 31, on lot three as above described.

This is a splendid opportunity for any person that would like to buy a parcel of land that is within 15 minutes' walk of the new Boston & Maine car shop, that will soon be opened, when homes will be sure to be needed. These lots are about 15 minutes' walk from the end of South Lowell electric car line, which will soon be extended to the car shops, permit having been granted for the same.

Terms of Sale: 10 per cent. of the purchase money must be paid as a deposit as soon as each lot is sold. Other terms at sale.

Per order JAMES BURNS,
MARTIN CONWAY,
M. J. SHARKEY,
Commissioners.

IMMEDIATELY AFTER THE SALE OF REAL ESTATE, I WILL SELL THE FARMING TOOLS, WAGONS, ETC.

THE WEATHER
Fair tonight and Sunday; moderate northwest to north winds.

THE LOWELL SUN

BASEBALL EXTRA

ESTABLISHED 1878 | LOWELL, MASS. SATURDAY MAY 24 1913 | PRICE ONE CENT

Lawrence Defeats Lowell

INNINGS	1	2	3	4	5	6	7	8	9	10	11	Runs	Hits	Errors
Lowell	0	0	2	0	0	0	0	1	0			3	7	1
Lawrence	0	0	0	2	0	2	0	2	0			6	10	3

The down river league leaders and champions came to Lowell today and their presence was the chief inducement for the large crowd of about 2,000 fans who made tracks for Spaulding park to see the two old rivals clash.

At the outset the weather man appeared to frown on the ball players and fans and it looked as though there was destined to be another postponement. However, by burning gasoline about the bases and other places in the infield, the grounds were gotten into fair shape, though far from favorable for fast play. At third and near first the land was pretty moist while in the outfield there were several puddles of fish pond proportions.

Among the spectators were a large number of loyal Lawrence rooters who journeyed to Lowell hoping to see Manager Gray's boys again beaten. Martin started the game for the visiting delegation while Barron was on the hill for Lowell. Umpire Tom Bannon called the meeting to order a few minutes after three o'clock. The lineup:

Lowell	Lawrence
Clemens, cf	1b, Carlstrom
DeGroff, rf	cf, O'Connell
Miller, 2b	lf Bruggy
Magee, lf	rf, Luyster
Halstein, 1b	3b, Mahoney
Monahan, c	2b, Phoenix
Dee, 3b	ss, Cargo
Anderson, ss	c, Breymaier
Barron, p	p, Martin

First Inning

Carlstrom struck out and O'Connell went out by the Anderson to Halstein route. Bruggy poked a Texas leaguer to right field. Luyster hit a hot one to Dee, which he went after and which hit him in the neck and bounced to Anderson. Anderson made a fake motion of throwing to first and caught Bruggy off second.

Clemens opened for the home team with three empty swings and DeGroff was retired in the same undignified manner. Miller hit through the short stop but was caught off first by Martin to Carlstrom, the latter throwing to second where Miller was nailed.

Score—Lawrence 0, Lowell 0.

Second Inning

Mahoney and Phoenix were both put away by Barron to Halstein and Cargo fanned.

Magee was put away by Cargo to Carlstrom and Halstein was out by Phoenix to Carlstrom. Monahan was safe at first when Cargo juggled his grounder and Dee retired the side by flying out to O'Connell.

Score: Lawrence 0, Lowell 0.

Third Inning

Breymaier was put away by Barron to Halstein and Barron retired Martin on a close play to Halstein. Carlstrom flied out to DeGroff.

Anderson hit safely and Monahan took his place on the bases. Barron laid down a bunt along the third base line and Mahoney fielding it, threw wildly to first. Monahan scored and Barron reached third base. Clemens was retired by Phoenix to Carlstrom and DeGroff struck out. Miller hit to left center, scoring Barron. Magee flied to Phoenix.

Score, Lawrence 0; Lowell 2.

Fourth Inning

O'Connell got the first pass handed out in the game and he was forced out at second by Barron to Miller when Bruggy grounded to the Lowell pitcher. Bruggy safe, fielder's choice. Luyster then slammed the ball over the left field fence for a home run, scoring Bruggy and himself, and tying the score. Mahoney flied out to Anderson and Phoenix fanned.

Halstein grounded out to Carlstrom. Monahan popped out to Phoenix, and Dee hit safely to center field. Anderson hit to the short stop who threw to Phoenix, forcing out Dee.

Score—Lawrence 2, Lowell 2.

Fifth Inning

Cargo was put away by Barron to Halstein. Breymaier foul flied to Monahan and Martin put up a high one which Miller gathered in.

Barron fanned and Clemens hit to center field. DeGroff fanned for the third successive time and Miller closed by fouling a high one to Breymaier.

Score—Lawrence 2, Lowell 2.

Sixth Inning

Carlstrom hit a three-bagger to left center field and scored on O'Connell's hit to right field. O'Connell, however, was thrown out at second by De Groff to Barron to Miller. Bruggy fanned. Luyster came across with a triple to left center and scored when Anderson fumbled Mahoney's grounder. Phoenix flied out to Clemens.

Magee flied to Bruggy, Halstein out, Phoenix, to Carlstrom, and Monahan flied out to Carlstram.

Score: Lawrence 4, Lowell 2.

Seventh Inning

Cargo hit a high one to Clements and Breymaier was given a ticket to first. Martin hit to Barron and was easily thrown out to Halstein, advancing Breymaier to second, and Carlstrom fanned.

Dee walked and went to third when Anderson hit to right field. Barron drove a liner to the pitcher which the latter caught and threw to Carlstrom for a double. Clemens flied out to Mahoney.

Score—Lawrence 4, Lowell 2.

Eighth Inning

O'Connell opened with a double to right field and went to third when Bruggy went out, Dee to Halstein. Luyster singled to right, scoring O'Connell, and stole second. Mahoney was put away by Anderson to Halstein. Phoenix drove the ball to centre field and Luyster crossed the plate for another run. Cargo walked and Breymaier flied out to Clemens.

DeGroff flied out to Mahoney; Miller out, Cargo to Carlstrom. Magee hit for two bases along the third base foul line. Halstein hit to Cargo who made a poor throw to first and Halstein was safe, Magee going to third on the play. Monahan got a single to right, scoring Magee, Halstein being held at second. Dee hit the ball a foot in front of the plate and Martin threw him out at first on a close decision.

Score Lawrence 6, Lowell 3.

Ninth Inning

Martin flied out to Clemens. Carlstrom scratched an infield hit along the third base line. Carlstrom stole second, Monahan throwing a little wide of the bag. Carlstrom then stole third, which was some feat considering the muddy condition of the grounds. O'Connell hit to Dee who threw him out to Halstein, bbiding Carlstrom at third. Bruggy closed by flying out to Clemens in short center.

Anderson flied out to Mahoney. Daly came up to bat for Barron. Daly foul flied out to Carlstrom. Clemens fanned.

HAD WIFE LIVING WHEN HE MARRIED

Man Made Startling Statement in Police Court—Case Continued for One Week

Horatio Wellington Shaw furnished a sensation in police court this morning when he admitted to Supt. Welch, the prosecuting officer, that his second wife to the best of his knowledge was living when he married the woman who accused him of non-support in police court this morning. He furthermore stated that he had only separated from his second wife but that he heard that she had married again some dozen years ago. No divorce papers had ever been served upon him, he said.

His trial had gone without a hitch up to the time of his startling announcement. His wife took the witness stand first and told the court that her husband had not provided anything toward her support for a matter of two months. She said that he had left the house after they had been married six weeks and that he had never returned. Upon cross-examination she said that the defendant had turned

Concluded on page five

CAPT. GEO. E. WORTHEN

Will Observe 70th Birthday on Monday

Chief Marshal George E. Worthen is truly a man worthy to be placed in charge of a Memorial day demonstration if one is aware of his remarkable war record. On Monday, Mr. Worthen, who was born in Pawtucket street, Lowell, on May 26, 1843, will observe his 70th birthday.

This veteran enlisted in the 12th New Hampshire regiment on August 14, 1862, and engaged in the most active campaigns of the war. He was in the battles of Fredericksburg, Chancellorsville, Gettysburg, Wapping Heights, Front Royal, Swift Creek, Brewry's Bluff, Cold Harbor, Walthall Junction. He took part in the 35 days' siege of Petersburg, was at the capture of Fort Harrison and his regiment was the first to enter the city of Richmond on April 3, 1865.

Though always in the thick of the fight, Captain Worthen was never once seriously wounded. He received his discharge on June 21, 1865, but not as a private, in which capacity he enlisted. During his term of service, he was promoted from the ranks to the office of first lieutenant, commanding Company G of the 12th, showing that his bravery and energy were not unrewarded.

DIV. 11, A. O. H.

A special meeting will be held Sunday afternoon (tomorrow) at 2.30. All members are requested to attend.

Per order
JOHN F. McINERNEY, Pres.
WM. NELSON, Fin. Sec.

A Profitable Habit
"Riches Have Wings"
The Saving Habit Clips Them.
Deposit $1.00 or More Weekly
IN OUR
SAVINGS DEPT.
INTEREST BEGINS MONTHLY
—We Use the—
FLAK FINGER PRINT SYSTEM
Surer Identification, than written signature
TRADERS NATIONAL BANK Middlesex st. & P.O.av.
Hours daily, 8.30-3; Sat., 8.30-1230; 7-9

PEOPLE SAY
HOW IS IT THAT THE MIDDLESEX COOPERATIVE BANK CAN PAY
5 PER CENT INTEREST
The answer is, the expenses of running the bank are very small in proportion to the assets.
Shares in new series will be on sale until May 30th. Any person can take from one to twenty-five. Apply at banking rooms, 88 and 89 Central block.

FOR 64 YEARS
This Bank Has Never Paid Less Than
4 Per Cent.
City Institution for Savings
WARREN STREET | HIGH STREET
CENTRAL STREET

If you want help at home or in your business, try The Sun "Want" column.

THE DISTRICT ATTORNEY

Reported That He Will Get Busy in Lowell

It was stated today that representatives from the district attorney's office would come to Lowell next week to investigate the charges against Commissioner George H. Brown, relative to exceeding his appropriation in the street department in 1912. Asked if he had heard that the district attorney would send representatives here next week, Mayor O'Donnell said he had not heard anything about it.

ADDRESS BY LOWELL MAN

P. J. Reynolds Spoke at Boston College

Mr. Patrick J. Reynolds, master of the Riverside school of this city, delivered the concluding address of the special lecture course for professional men at the Graduate school of Boston college last evening, taking as his theme, "The Origin of Private Property," one of the most important theses in Ethics, bearing directly on social life of today and closely related to the question of opposing socialism.

This lecture course has been instituted primarily for bona fide graduates of recognized colleges and universities who are engaged in professional pursuits and who are desirous of continuing to enjoy and benefit by progress along educational lines. In this course are considered in a practical way by means of lectures, the vital questions which daily confront the citizens of this country and which will ultimately fall to the lot of the younger generation to solve in later years. The course is of great interest and a great many have already taken advantage of it, going to Boston to attend the circles. Among them are graduates of Holy Cross, of which Mr. Reynolds is a graduate, class of 1912; Boston college, Harvard, Dartmouth and other New England colleges.

The thesis which Mr. Reynolds discussed is one of the most weighty and practical in the course, for it bears directly upon one of the most widely agitated questions of the day. This thesis is a fundament of social life as holding at the present time in which private citizens own property as such and it is a direct refutation of the arguments advanced by the socialists and communists for public or municipal ownership. Mr. Reynolds dealt with his topic from every view point, developing his arguments in the clearest and most easily comprehensible form and was highly commended for his address.

This course is held under the direction of Rev. Father Gasson, S. J., president of Boston college, and Rev. Matthew Fortier, S. J.

Plan Big Improvements

The Pekin Co., Wong Quong, manager, has been granted a permit for alterations and additions to its restaurant in Merrimack street. The cost of the additions and alterations is estimated at $5000.

THE CENTRAL SAVINGS BANK
Depositors in this Bank are requested to present their deposit books for verification during the months of April, May and June of this year.
CLARENCE W. WHIDDEN, President.

MAN DROPPED DEAD

Fell on Central St. and Died Instantly

A man believed to be F. Ayers, aged about 45 years, dropped dead in Central street this afternoon. Dr. Robert L. Jones, who has an office near the spot where the man dropped, was summoned in haste, but life was extinct. The ambulance was summoned and the body was removed to the funeral parlors of Undertakers J. F. O'Donnell & Sons.

The pockets were searched and in one was found a card bearing the name of F. Ayers. It is believed the man was employed on the railroad. His address is not known, but the directory contains one name similar to that on the card, and the address is 112 Congress street, while the occupation is car inspector. Death was caused by heart failure.

Positively Identified

A party called at the funeral parlors of Undertakers O'Donnell & Sons and identified the body as that of Fred Ayers, the car inspector.

Body Found in River

HARDWICK, Vt., May 24.—The body of Mrs. Elmer Chubb, who disappeared from her home yesterday, was found in the Lamoille river today. It is believed that Mrs. Chubb threw herself in the stream during a fit of despondency.

Re-indict Cotton Men

NEW YORK, May 24.—The department of justice has decided to seek the re-indictment of Frank Hayne and William P. Brown of New Orleans, Eugene Scales of Texas, and Col. Robert M. Thompson of New York on the charge that they conspired to corner the cotton crop of 1909.

MASS. TRUANT OFFICERS

Met at North Chelmsford School Today

The Massachusetts truant officers held their annual meeting at the Middlesex County Training school in North Chelmsford today. About seventy-five members representing cities and towns throughout the state were present and the meeting was very successful.

In the absence of President Doyle, Vice President William F. Thornton of this city presided. The meeting was called to order at about 11 o'clock and after transacting a little routine business Mr. John H. Westfall of Boston gave a talk on "The Pensioning of Truant Officers." The address was very much appreciated and the topic was discussed by all present.

Other topics were, "Should Minors Under Sixteen Years of Age That Are Brought Before the Courts as Delinquents and Placed on Probation Be Under the Jurisdiction of the Truant Officer Instead of the Probation Officer," by Timothy Kenney of Boston. "Should Evening Vocation Be Maintained for Boys Between the Ages of Fourteen and Sixteen That Are Obliged to Go to Work When They Reach the Age of Fourteen," Superintendent of Schools Joseph Edgerly of Fitchburg. The officers elected were: President, Thomas W. Doyle; vice president, William F. Thornton of Lowell; secretary and treasurer, Michael J. English of Worcester. Committees were also chosen to serve for the coming year.

A lunch was served in the Richardson hall at one o'clock, after which a pleasing entertainment was furnished by the Middlesex County Training School band.

OLD B. & M. DEPOT LEASED FOR 15 YEARS

Lowell Party Secures Building—Architect Graves is Making Plans for New Theatre

The old Boston & Maine depot at the corner of Central and Green streets the main part of which was recently vacated by the New England Telephone Co., it is stated on good authority, was leased to a Lowell party for a period of fifteen years, and it is understood considerable alterations will be made to the building.

The only tenant in the building, which extends almost to the end of Green street at the present time, is Charles F. Keyes, the well known auctioneer, who has occupied a large space of the first floor for a number of years. It is not known whether Mr. Keyes will retain his present quarters.

Although the New England Telephone Co. vacated the place a short time ago, their lease does not expire until next February, but one of the officials of the company told the writer this morning, the Boston & Maine railroad company was given leave to lease the property if they saw fit to do so, for the telephone people had no more use for it.

A short time ago bids were received at the railroad company's real estate office in Boston for a lease on the property, and it is said that several local men sent in their bids. Some of the bidders were notified that they were outbid and that the lease would be granted a Lowell party, but the officials of the company refuse to give the name of the lessee, for papers have not as yet been signed.

A Sun reporter called the Boston office of the railroad company by telephone this morning, and although the report that the lease had been granted a Lowell man was not denied the reply was that the company was not ready to make a statement for the papers are not yet signed and will not be for a few days.

One man who knows a little about hte transaction said this morning the entire front of the building would be remodeled and large plate glass windows will be installed. How much space in the building the lessee will occupy for his own business is not known, but, however, the building is leased and for a term of fifteen years.

New Theatre

Architect Prescott Graves is busy drawing plans for a new theatre to be erected in Lowell in the near future. The said building will be constructed at the corner of Tremont and Merrimack streets and the seating capacity will be about 1200. The proprietors of the Jewel theatre will be the proprietors of the new structure, and the building it is said will be a fine up-to-date amusement hall.

It was reported today that the few minor labor troubles existing in this city for the past few weeks, were nearly all settled.

The painters have mostly all returned to work, and within a week all the brush artists will have resumed their old places, as all difficulties are practically settled.

"Lowell carpenters are mostly all at work," said Mr. Michael Lee, agent for the local carpenters' unions, "for there is plenty of work in this city. There are several new buildings being erected and according to indications this summer will be one of the best for years in the real estate line."

Mr. Lee is in receipt of communications from various contractors from Franklin, Woodshole and Westford and other places, asking for good carpenters, but most of them are at work in Lowell and they do not care to go out-of-town at the present time, or as long as there will be work for them in this city.

The three locals of the carpenters' union will hold the election of their officers for the ensuing year in the course of June. The first local to meet will be local 49, which will meet on June 3, while on the following evening local 1610 will hold a meeting. On June 13th the mill men, local 13, will choose their officers and it is probable a monster installation of the three locals will be held later on.

Mr. Clinton Coughlin is building a two-story cottage in Waite street, and he has just completed one at Willow Dale.

Mr. Fred Bassett is remodeling a cottage in Mammoth road, and converting the same into a two-apartment house.

Mr. Alfred Cates has moved into his new house on Thayer street and sold the one recently built on Gates street. Mr. Cates is noted for his ability to build a house throughout without assistance except on the foundation, plumbing and plastering. He draws the plans and does all the carpenter work even to erecting the frame without assistance.

Delay in Tariff Schedules

WASHINGTON, May 24.—Senate finance committees have struck snags that already assure delay in the program to hasten the tariff bill to consideration in the senate. Chairmen of the sub-committees said today that although no more manufactures would be heard after Tuesday it would be impossible to have the schedules ready for the entire committee by the end of next week.

Complete
—OR—
Incomplete
This should be the first question with the home seeker!
You know the value of electric lighting in the home—so does your real estate dealer—
Ask him for a "WIRED" home—or perhaps our list will help you clinch your comfort.
Lowell Electric Light Corp.
50 Central Street.

DELEGATES RETURN

LOWELL MEN ATTEND CONVENTION

Of American Federation of Musicians at Toronto, Ont.—They Served on Committees

Messrs. Charles A. Delaronde and Joseph H. Hibbard, two well known musicians of this city, have returned from the annual convention of the American Federation of Musicians, which was held at Toronto, Ont., and where they went as delegates for the local Musicians' association.

President Joseph N. Weber of New York was unanimously elected to that office for the 13th consecutive term. The Lowell men were honored by being appointed on important committees. Mr. Delaronde was appointed on the committee on credentials and at the close of the convention he was also chosen a member of the committee to draw up resolutions of thanks for the local of Toronto. Mr. Hibbard was on the president's report committee.

Queen Victoria

Today is the 94th anniversary of the birth of the late Queen Victoria, queen of the United Kingdom of Great Britain and Ireland and empress of India. She was born at Kensington palace, May 24, 1819. Victoria was proclaimed queen June 21, 1837, and crowned at Westminster, June 28, 1838. She died early in 1901.

Games Postponed

New England at Lynn—Fall River-Lynn game postponed, rain.

New England at New Bedford—Worcester-New Bedford game postponed, rain.

College—Holy Cross-Fordham game called off on account of rain.

National at Boston—New York-Boston game postponed, wet grounds.

LUTHER McCARTY KILLED IN FIGHT

CALGARY, Alberta, May 24.—Luther McCarty, champion white heavyweight of the world, died from a blow over the heart administered by Arthur Pelky in the first round of their scheduled ten-round bout today. Death came soon after the champion had taken the count.

The blow, which came stiffly from Pelky and struck the champion just below the heart, sent him reeling. He fell heavily to the floor. He was counted out by Referee Ed. Smith. When he failed to stand upon his feet a hurried examination was made and the champion was carried from the ring, dying a short time later.

Fans at Game Notified

The fans at the Lawrence-Lowell game at Spaulding park this afternoon were notified of the death of Luther McCarthy by the sporting editor of The Sun who was informed over the special telephone from the editorial rooms to the grounds of the dispatch which had come over the Associated Press wire.

Pelky Known Here

Arthur Pelky is well known in Lowell. At the Bill McKinnon-Joe Thomas bout at the Lowell A. C. about two months ago Pelky acted as timekeeper. He was also introduced to the members. Pelky was defeated last year by Charlie Hatchey, of this city, the latter winning in the first round.

SPECIAL NOTICE, DIV. 2, A. O. H.

All members are requested to meet at A. O. H. hall at 7 oclock Sunday evening, to take action on the death of our late brother, Denis O'Brien.

Fraternally yours,
J. J. MURPHY, Pres.
JOHN CULLINEY, Fin. Sec.

MUSKETAQUID CLUB HELD DANCE

Enjoyable Party at No. Billerica Last Evening

The "patter," "patter" of the rain against the window panes of the Thomas Talbot Memorial hall at North Billerica last evening accompanied every air rendered by Broderick's orchestra at the shirtwaist party of the Musketaquid Canoe club, and the pattering patter between dances, too, but its only effect was to lend the additional "comfy" feeling which one experiences when everything is bright and cheery within contrasted to dismalness without to the dancers as they waltzed about the hall.

But the rough weather put one crimp, however, into the complete happiness of some of those attending the party; for many of the Musketaquid braves who had been eagerly looking forward to the pleasure of a moonlit canoodle up the river with their girls had to forego this pleasure and escort them to the scene of festivities in prosaic trolley cars. These cars, be it said, were mighty well patronized, too. By the time the last couple had left for the hall that edifice was well filled. The scene was a pretty one. About the floor glided the boys, attired in summerish looking outing shirts, and, this time at least, using their arms for other purposes than the mere wielding of paddles. With their graceful partners they stepped through the fascinating measures with all the zest which is inseparable from youth and when each came to an end not a one of them was there who did not want more—just like our old friend Oliver Twist. Unlike unlucky "Ol," though, they got it; for Broderick's orchestra is as accommodating as it is efficient. But even dancing must have an end, so when the final number came to hand and was gone through with all the pleasure one gets in any recreative grand finale, the party broke up and started Lowellward with the happy feeling that everybody had enjoyed a jolly, good time.

The success of the shirtwaist party is due to the efforts of General Manager George Kirwin, Assistant General Manager Timothy Lynch, Floor Marshal Fred Maguire, Assistant Floor Marshal Walter Brown, Chief Aid Thomas Fitzgerald, and Aides Harry Ohlson, James Broderick, John Shanley, Albert Carney, Joseph McGann, John Henley, Nelson Depocher, Harry Heelon, John Duggan, Timothy Finnegan.

FRED MAGUIRE,
Floor Marshal

After Shaving, the most soothing, healing and antiseptic application is Hood's Lotion. Dries quickly. Delicately fragrant. Try it. 50c.

Uneasy Stomach

One that is more or less nauseated, sour, or disturbed by what has been eaten, is quickly relieved by

Dys-pep-lets

Made only by C. I. HOOD CO.

Their remarkable efficacy is surprising and delighting everybody. 10c.

Remember the name Dys-pep-lets Take no Substitute

CHIN LEE & CO.

Chinese and American Restaurant

Dining rooms reserved for ladies, for private parties. This restaurant is open from 11.30 a. m. to 1 a. m., including Sundays. 117 Merrimack st., near John st. Telephone 1322.

CUNARD

BOSTON

Queenstown, Liverpool, London

Laconia .....May 27
Franconia .....June 10
Laconia .....June 24
Franconia .....July 8
Laconia .....July 22

And Fortnightly

FRANCONIA AND LACONIA

18,150 Tons, the Largest Steamers from Boston

New York Fishguard Liverpool

Calling at Queenstown

Carmania .....May 31
Caronia .....June 7

NEW YORK, MEDITERRANEAN

Saxonia .....June 12
Pannonia .....June 24

For booklets, rates, etc., apply to D. Murphy, 18 Appleton st., F. A. Leeds, 5 Bridge st., J. F. O'Donnell, 324 Market st., O. A. Bernston, 121 Moore st., or to 126 State st., Boston.

ALLAN LINE

Boston to Glasgow

ONE CLASS CABIN SERVICE
(Termed Second)

PARISIAN .....MAY 30
NUMIDIAN .....JUNE 6
PARISIAN .....JUNE 27
NUMIDIAN .....JULY 5

NO CATTLE CARRIED

Rate, Glasgow or Derry, $45.00 up.
Third Class, Glasgow, Derry, Liverpool, $30.25 up.

DENIS MURPHY, 18 Appleton St.
FREDERICK B. LEEDS, 5 Bridge St.
H. & A. ALLAN, 90 State St., Boston.

THE WHITE STAR LINE'S New "OLYMPIC"

FITTED WITH
DOUBLE SIDES
AND ADDITIONAL
WATERTIGHT BULKHEADS
EXTENDING FROM THE
BOTTOM to the TOP
OF THE VESSEL
Will Sail From New York
June 14, 2 p. m., and July 5
and Regularly Thereafter

Office 84 State st., Boston, or D. Murphy's, 18 Appleton st., F. B. Leeds, 5 Bridge st., O. A. Bernston, 121 Moore st., J. F. O'Donnell, 324 Market st.

PARTICULAR PEOPLE

Always bring their doctor's prescriptions to us—they are sure of satisfaction, at the right prices. Drugs of highest quality and standard strength, carefully compounded is the reason.

F. J. CAMPBELL, Registered Pharmacist

Tower's Cor. Drug Store and Dutton, Corner Fletcher Street

LOWELL TEXTILE SCHOOL

Bills for Maintenance Up to Governor

What will Gov. Foss do with the Lowell Textile school appropriations?

This is the question that the members of the legislature from this city are not prepared to answer. There are two bills up to the governor; one for $27,000 for maintenance up to June 1, 1913, and the other calls for $45,000 for maintenance up to June 1, 1914.

These bills have passed the house and senate and the governor's action will be known next week. He may sign them or veto them and there is yet a third course that he may pursue. He may allow them to remain on the table in the executive chamber for five days and thus become a law without his signature. Watch Mr. Foss.

Rep. Williams Said Prayer

The opening prayer in the senate, Friday morning, was made by Rep. Charles H. Williams of Billerica, in the absence of the senate chaplain. Mr. Williams is a minister of the gospel and one of the most active members of the legislature. He is forceful and energetic and always has a number of irons in the fire.

If you want help at home or in your business, try The Sun "Want" column.

HERE AT HOME

Lowell Citizens Gladly Testify and Confidently Recommend Doan's Kidney Pills

It is testimony like the following that has placed Doan's Kidney Pills so far above competitors. When people right here at home raise their voice in praise there is no room left for doubt. Read the public statement of a Lowell citizen:

Louis L. Florence, 82 Blossom street, Lowell, Mass., says: "I have been troubled with my kidneys for some time. I have used Doan's Kidney Pills and have found relief."

"When Your Back is Lame—Remember the Name." Don't simply ask for a kidney remedy—ask distinctly for Doan's Kidney Pills, the same that Mr. Florence had—the remedy backed by home testimony. 50c all stores. Foster-Milburn Co., Props., Buffalo, N. Y.

Until a short time ago, scarcely one person in a thousand had ever tasted a really good soda cracker—as it came fresh and crisp from the oven.

Now everybody can know and enjoy the crisp goodness of fresh baked soda crackers without going to the baker's oven.

Uneeda Biscuit bring the bakery to you.

A food to live on. Stamina for workers. Strength for the delicate. Give them to the little folks. Five cents.

NATIONAL BISCUIT COMPANY

CIVIC LEAGUE HELD HEARING

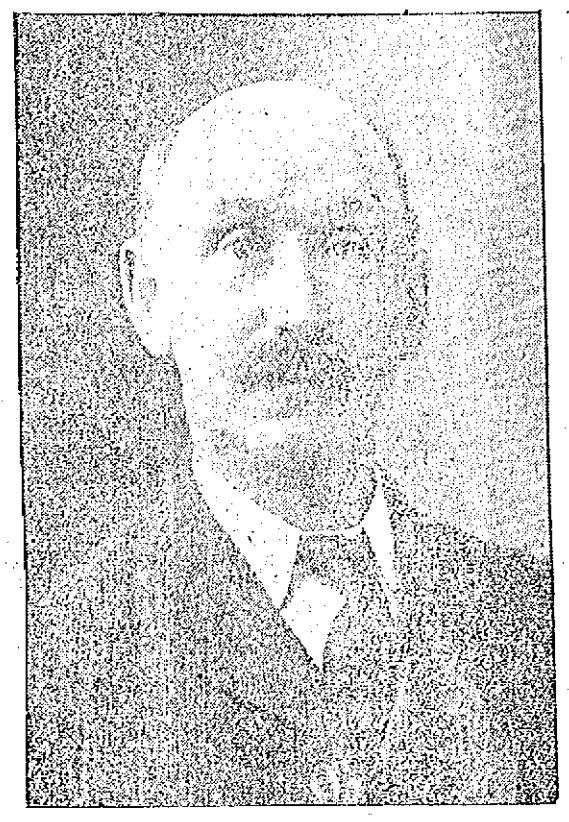

MR. P. F. SULLIVAN.
Member of Civic League.

And Arranged for Lectures to Foreign Population Next Fall —Slim Attendance

About 40 invitations were sent out to mill men, business men and others to meet representatives of the North American Civic league at the school committee rooms at city hall last night and P. F. Sullivan, president of the Bay State Street railway, was the only one to respond and Mr. Sullivan is a member of the league. The invitations were sent out by the superintendent of schools, Hugh J. Molloy and more would have responded, perhaps, but for the rain. The league president, D. Chauncey Brewer, of Boston, was rather disappointed because of so poor an attendance and regretted that the business men of Lowell, the mill men and owners, were not more interested in preparing the foreign born element for citizenship. The mission of the league is to teach elementary civics to the non-English speaking people and to assist them in becoming desirable citizens. The league has done good work in other cities.

The purpose of last night's meeting was to form tentative plans for lectures on subjects pertaining to American history, and classes for the instruction of classes for citizenship. The league representatives said they did not ask any financial assistance from the city. All the league asks is school room and the cooperation of the school committee. At the last meeting of the school committee the superintendent was instructed to arrange for the conference. Besides members of the school committee, there were present the following: D. Chauncey Brewer of Boston, president of the North American Civic League for Immigrants; F. C. McDuffy, treasurer of the Everett mills, Lawrence; Cornelius F. Sullivan, principal of the Oliver grammar school, Lawrence; F. L. Shaw and J. F. Mahoney, field secretaries of the North American League; and P. F. Sullivan, president of the Bay State St. Railway.

The problem of the immigrant as we have it today, right here in Lowell, was presented by Pres. Brewer of the league. He said there were sharks constantly on the lookout for the unsophisticated immigrant. It was all right, he said, as long as we were receiving the Celt and the German, whose forefathers fought with us for liberty; but people now coming are from the east and the east of Europe, from Africa and from Asia; and they are exploited. As soon as they arrive, automatically, 80 per cent. of them fall into the hands of rascals who can speak their language; and these people can come to considerable because they cannot speak English. They are robbed and thrust into the ranks of the disorganized, their first experience being a most unfortunate one, they are willing to listen to the appeals of the anarchist or any other disturber. That explains the labor troubles that we have had in many places within the year.

The Civic league, he said, is composed of men with large ideals. Among them are Cardinal Gibbons, Cardinal Gibbons, John Wanamaker and Phillips Lawrence. The agents and secretaries of the league are sent to the docks and terminals to stop, as far as possible, this exploitation. The immigrants have been so treated by the representatives of the league, that their confidence has been won.

The schools are asked to cooperate and are doing so. Last year, 140 lectures were given in the halls of the evening schools of Boston; one lecture a week on each of the schools located in a foreign district of the city. From 70,000 to 100,000 foreigners have been reached, and taught the necessity of learning English. They have also been instructed in primary civics. The lectures have been illustrated, and there have been musical programs, and 10-minute talks on the principles of citizenship. Bureaus of information have also been established to assist the immigrant in coming in touch with our national and civic life. They are going there with their troubles, and the league is winning their sympathy.

Cornelius F. Sullivan has been very active in the league work in Lawrence, especially in the way of school lectures and citizenship classes. Mr. Sullivan explained that the lectures are given in English, and that an interpreter translates into the language of the particular foreign element for which the lecture is intended.

Mr. Shaw, one of the league's lecturers, said that the best plan for Lowell was to put in a definite number of lectures in the evening schools, using, as far as possible, young men who have been in the evening schools themselves. One lecture a week should be given in each school, so far as they can be gotten together by nationalities.

Dr. Lambert asked that a definite statement of just what the school committee is expected to do, be put into writing and submitted, so that the committee can act upon it in time to have the work taken up, is approved by the committee, at the opening of the next school year.

Supt. Molloy asked several questions on matters not fully explained by the league representatives and in this way considerable additional information was obtained.

Dr. Lambert's plan was approved by President Brewer and the other representatives of the league and at about 9.30 o'clock the conference was dissolved.

Estes Park, Colorado
The Garden of Allah

A place where wild flowers carpet the ground, where the sweet, crisp, sparkling air makes the cheeks glow and the eye elistn, where trout abound and great glaciers lie hidden among the towering mountains, near the highest overhanging precipice in the world.

In Estes park you can climb, play golf or tennis, ride, drive or motor, fish and camp out. You can live at a high class hotel or at one of many comfortable smaller houses, and at moderate cost.

It is the ideal place for children; it's the ideal place to rest and regain perfect health.

Let me send you a fine folder about Estes Park, with pictures and a good map, and all about the hotels, comfortable ranch boarding-houses and the charges. Let me tell you about how to go, and about the low fare excursion tickets now on sale. I am paid to lend a helping hand. Let me attend to all the details. Call, or write for an Estes Park pamphlet—today before you forget.

Alex Stocks, New England Pass. Agent, C. B. & Q. R. R., 264 Washington St., Boston. Tel.

SALE OF RACE TRACK

Morris Park in the Bronx to be Sold at Auction

The decision on the part of the state banking department to sell the Morris Park race track at auction will serve among other things to emphasize the equitable workings of the law enacted a few years ago covering failed institutions.

Under the new plan, to be carried out in the Morris park sale, if there are any bargains developed, the public will get the benefit of them, and with over 3000 lots placed on the market at once, it is fully realized that many of them must be sold at low figures.

Most people have been impressed by the fact that the Morris park sale will be the largest event in the history of realty selling. Few probably have paused to consider what is likely to be the outcome of an attempt to put on the market at one time over 3000 vacant lots.

It has been estimated that that is about the number of lots marketed in Manhattan and Bronx under ordinary conditions in three years. Heretofore, 300 or 400 lots has been regarded as a large offering and following the success of a sale of such proportions, there have usually been many expressions of satisfaction that the market could absorb so many lots at once.

What, then, shrewd market observers ask, is likely to be the result of an attempt to dispose of 3019 lots? If bargain hunters heretofore have found "good picking" toward the end of a sale of a few hundred lots, what will be the possibilities during a sale covering as many thousand? The reply is obvious. In the case of the ordinary voluntary sale, the offering would probably be withdrawn when prices began to fall below the level of the owners' expectations. In the case of the Morris park sale, the state banking departments has only one alternative and that is to convert these 3019 lots into cash.

In the case of a small area of a few blocks which may be kept out of the market for one reason or another, the lines of growth will frequently spread out all around it and beyond it, but here is one immense tract of 260 acres, measuring a mile in one direction and over half a mile in the other, which has lain now for several years an effective barrier to the expansion of the Bronx.

With the exception of a few scattered improvements along White Plains avenue, the whole territory to the north and east is yet practically untouched by builders.

After calling attention to the American Bank Note company's new factory and other large enterprises recently established in the northerly borough, President Miller said:

"How many of you know that in the southerly and easterly sections of the Bronx are industries with annual pay-rolls amounting to $30,000,000?"

FORTY HOURS' DEVOTION

Opened Yesterday at the Immaculate Conception Church, to Close Tomorrow

Yesterday at nine o'clock in the morning, a solemn high mass was celebrated at the opening of the Forty Hours' Devotion at the Immaculate Conception church. The mass was celebrated by Rev. Dennis A. Sullivan, O. M. I., assisted by Rev. Owen McQuaid, O. M. I., as deacon and Rev. Edward Fox, O. M. I., as sub-deacon. At the conclusion of the mass, the usual procession about the aisles of the church took place, in honor of the blessed sacrament, participated in by the clergy, sanctuary choir and societies. This devotion will be brought to a close tomorrow morning with solemn high mass at 11 o'clock.

No Need Being Old or Wrinkled Before 75

Lillian Russell says any woman who has wrinkles before she's 75 is herself responsible for them. Sunshine and fresh air she considers more valuable as complexion preservers than nostrums and cosmetics.

The chief objection to cosmetics is that at best they only temporarily cover up defects. There are certain true aids to Nature, which may be applied with directly opposite effect. Ordinary mercolized wax, for instance, actually removes a bad or oldish complexion, by gradually, almost imperceptibly, peeling off the worn-out scarf skin. Just one ounce, procurable at any drug store, will soon unveil an entirely new and natural complexion, with an exquisite girlish color. Of course cutaneous blemishes like pimples, freckles, fine lines, moth patches, liver spots, disappear with the discarded skin.

To prevent or remove wrinkles, a face bath which also produces natural results, is made by dissolving an ounce of powdered saxolite in a half pint witch hazel. This is immediately effective and gives no untoward after-effect.

The Bon Marché
DRY GOODS, INC.

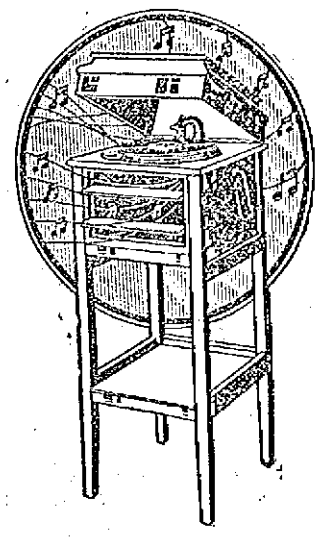

Upright Columbia Grafonola

Complete
$5.00 A MONTH
$50.00
(Like Cut)
After first payment has been arranged

The Grafonola you have been waiting for at the Popular Price of
$50.00

New June Records
ON SALE TODAY

Call and Hear Them or phone and try our 48-hour approval plan.

CORPUS CHRISTI

Procession In Honor of Feast Will be Held at Immaculate Conception Church Tomorrow Evening

Tomorrow evening at 6.30 o'clock the feast of Corpus Christi will be fittingly observed at the Immaculate Conception church. A procession of the church societies will be held. The following will participate: senior and junior branches of the Children of Mary, the Immaculate Conception sodality, the Junior Holy Name society, the boys and girls recently confirmed and the children who made their first communion a short time ago. If weather conditions permit, the participants will march through Columbus park.

FROM A TO Z

Safety Razors and everything pertaining to them or shaving are found at Howard's. Razors and combination sets from 25c to $3.00. All kinds of blades sharpened satisfactorily and returned day after placing order. Single edge blades 2c each, double edge, 2½c. "The Safety Razor Shop," Howard, the Druggist, 197 Central street.

SONS OF VETERANS

Members of Farragut Camp and all others who are sons of veterans are requested to assemble at Post 185, G. A. R., Central St., on Sunday, May 25th, at 10 a. m., for service at St. Paul's church, and at 2 p. m., for the Memorial service at First Congregational church.

By order
LUCIUS A. DERBY,
Com. Admiral Farragut Camp, 78

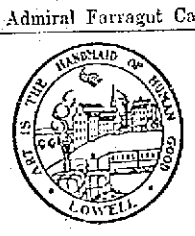

OFFICE OF PURCHASING AGENT

Sealed proposals will be received at the office of the Purchasing Agent, until 10 a. m., Thursday, May 29th, 1913, for furnishing and purchasing the following supplies:

Requisition 58,723

Supply of Coal for the departments of the City of Lowell for the season 1913-1914, according to the specifications at office of Purchasing Agent.

Requisition 58,711. Park Dept.

Tulip bulbs as per list at office of Purchasing Agent.

To be delivered at Lenox Street stable.

Requisition 58,532. School Dept.

To sell: 1 Old Concord Wagon. May be seen at Spark's stable.

All bids submitted to be in sealed envelopes, plainly marked on outside kind of material upon which bid is submitted.

EDWARD H. FOYE,
Purchasing Agent.

GEORGE H. BROWN,
Commissioner of Finance.
Lowell, Mass., May 24, 1913.

AT CITY EMPLOYMENT OFFICE.

Married couples and family help wanted for cotton mills in New Hampshire. All kinds of experienced help for summer hotels at beach and mountains, kitchen girls, cooks, table girls, house girls, and store girls in city, also good farm help. City Employment Office, 121 Central st. Tel. 234.

MOTOR BOAT FOR SALE

20½x5; 3½ h. p. Ferro; Perfix ignition. Inquire 508, Sun bldg.

FOR SALE ON EASY TERMS

The most desirable camp lots within a 5 cent fare of Lowell. Two summer cottages for sale or will rent for the season. These lots are high and dry, with a fine slope to the shore and beautiful shade trees on each lot. For bargains in all kinds of farm and city property see

W. E. DODGE, 9 Central St.

Birthday Party

On Wednesday evening Mr. John W. Corfield was tendered a surprise at the home of his parents, 24 Clifford street, the occasion being his twenty-first birthday anniversary. About 70 of his friends gathered and all assisted in making the affair a pleasant one. Mr. Corfield was presented a beautiful gold watch by his parents, Mr. and Mrs. John F. Corfield, a beautiful gold fob, by his uncle and aunt, Mr. and Mrs. J. W. Fletcher, a bouquet of 21 pinks from Miss Rucker, a silver shaving set from some of his friends and several other presents from friends. The presentation address was made by Daniel Owens. An excellent entertainment was provided, under the direction of Prof. Wm. Baines of Lawrence, who presided at the piano. Song by the "wrecking crew," 18 young gentlemen friends of Mr. Corfield, and solos and selections by others present constituted the program.

NO PLATES REQUIRED

Bridgework, 22k, $3.00 Per Tooth
Our Specialty Guaranteed.

BOSTON PAINLESS DENTAL ROOMS
16-17-18-19 Runels' Building

If you have never had a Dish of Chop Suey go to the
PEKIN RESTAURANT
Cor. Central and Middle Streets
Up one flight. Every kind of American and Chinese cooking. Quick service. Open Sundays. Give us a call.

QUINCY HOUSE
BRATTLE ST. NEAR ADAMS SQ.
Boston's Most Centrally Located Hotel. Comfort Without Extravagance
Midway between the North and South Stations, centre of business, historic, shopping and theatre districts. All lines of electric cars within a minute's walk.
500 Rooms $1 a Day and Upwards
Special Breakfast.....25c to 50c
Special Lunch every day.....50c
Our 12-Course Table d'Hote $1
Supper is unequalled anywhere
Music and Soloists Every Afternoon and Evening
Banquets, Conventions, Parties, Meetings can receive every accommodation necessary at the most reasonable prices.
Visit the Japanese Garden, Boston's most novel cafe. A la Carte at reasonable prices.
You will find every modern convenience and proper attention at the Quincy House, Boston. Taxicab service.
WRITE FOR ACCOMMODATIONS

The Modern House
Is one with electrical conveniences. Make yours modern by having it wired.

GEORGE A. HILL
ELECTRICAL CONTRACTOR
27 Bellevue Street Tel. 2643

M. H. McDonough Sons
UNDERTAKERS and EMBALMERS
Prompt Service Day and Night
103 Gorham St. Tel. 906-1

MR. DENNIS A. O'BRIEN DEAD

Well Known Druggist Passed Away This Morning

THE LATE DENNIS A. O'BRIEN

The many friends of Dennis A. O'Brien, the Centralville druggist, will be pained to hear of his death which occurred this morning at his late home, 65 Durant street.

He had been ill for two weeks and at first his illness was not considered serious but it rapidly developed until the end came. Mr. O'Brien was born in County Cork, Ireland, and came to this city 36 years ago. For many years he served as apprentice for Mr. Joseph Plunkett and later entered the business on his own account, locating finally in Centralville. He leaves to mourn his loss, his wife, Mary, two sons, Rev. Dennis O'Brien, recently ordained in Rome, and Joseph; two daughters, the Misses Angela and Frances. Deceased was a member of Court Merrimack, F. of A., Division 2, A. O. H., and the Holy Name society of St. Michael's church. Funeral notice later.

SEVERE FIGHTING IN SALONIKI

Greeks and Bulgarians Clash—120 Greeks Killed—Mutiny Reported in Bulgarian Ranks

LONDON, May 24.—Severe fighting has been resumed between the Greek and Bulgarian troops in the vicinity of Saloniki, both infantry and artillery being engaged, according to despatches received here from Athens which refers to the situation as having become extremely grave.

When the last despatch was sent off King Constantine of Greece, who had just arrived at Saloniki with the general staff of the Greek army, was endeavoring to arrange a neutral zone between two armies.

120 Greeks Killed

SALONIKI, May 24.—The losses to the Greek troops in the fighting against the Bulgarians are given today as one captain killed and 120 men killed or wounded. Hostilities have been suspended. A mutiny is reported to have broken out among the Bulgarian troops at Serres, they demanding to be disbanded. When their commanding officer found he was unable to quell the disturbance he committed suicide.

WITH THE FRATERNITIES

Several Organizations Held Meetings

Business was rather dull with the fraternities last night on account of the rain.

Passaconaway Tribe 32, I. O. of R. M.

A meeting of the Passaconaway tribe, 32, I. O. of R. M. was held last night in their wigwam in Odd Fellows' temple, with Sachem Thomas H. Sellers presiding. A large amount of important business was transacted and the matter of a Memorial Sunday was laid on the table.

An interesting communication was read from the great sachem, Henry A. Fourcy giving an account of the great council's affairs. The report of the sick committee showed that a number of the brothers are in a serious condition.

After the business meeting a collation was served and a good entertainment was given. George A. Frost had charge of the arrangements.

Court Wamesit, 81, F. of A.

The regular meeting of Court Wamesit, 81, F. of A. was held last night in Pilgrim hall on Palmer street with Chief Ranger William A. Kelley, in the chair. Two applications for membership were received. The court is to conduct an outing to Willow Dale during the month of July.

Wamesit Lodge, 23, K. of P.

Chancellor Commander E. L. Brierly presided at the regular meeting of the Wamesit lodge, 25, K. of P. held last night. The representatives to the grand lodge gave a very interesting report and several members spoke on the good of the order. The committee on plans for Memorial day reported that great progress was being made.

Court General Dimon, No. 217, F. of A.

Court General Dimon, No. 217, F. of A. met in regular session last night in Grafton hall. A grist of routine business was transacted after which Delegates Murphy and Monahan gave a very interesting and instructive report of the three day session of the grand court convention at Fitchburg.

CONCERT AND DANCE

By St. Peter's Holy Name Society at Lincoln Hall Last Night—Large Attendance

The second annual concert and dance by the members of St. Peter's Holy Name society was held in Lincoln hall last evening where it attracted an exceedingly large attendance. The party was one of the prettiest and most enjoyable that has graced the hall in a long time. It was a social and a financial success in spite of the decidedly unfavorable weather.

The evening was formally opened with a very pleasing and well prepared concert which included the following numbers: Piano solo, Miss Marietta Gormley; vocal solos, Miss Lilla Shea, Master Hugh Downing, Miss Vera Moody, Andrew Doyle, John J. Dalton, James P. McNulty; readings, Miss Alice Gilligan. Every one of the numbers was well rendered and received generous and well deserved applause.

Following the concert, general dancing was started and there were twelve numbers. James W. Cook was general manager.

For the Weak and Nervous

Tired-out, weak, nervous men and women would feel ambitious, energetic, full of life and always have a good appetite, if they would do the sensible thing for health—take Electric Bitters. Nothing better for the stomach, liver or kidneys. Thousands say they owe their lives to this wonderful home remedy. Mrs. O. Rhinevault, of Vestal Center, N. Y., says: "I regard Electric Bitters as one of the greatest of gifts. I can never forget what it has done for me." Get a bottle yourself and see what a difference it will make in your health. Only 50c and $1.00. Recommended by A. W. Dows & Co.

MEMORIAL DAY OBSERVANCE

Will be the Largest Ever Seen in Lowell—Many Civic Societies to Parade

This year's Memorial day parade will be something of a departure from the custom followed on former occasions, inasmuch as more of the civic organizations will be seen in line. The Second regiment of the French American Brigade, three companies of Irish volunteers, besides juvenile military organizations will participate. In all there have been secured 16 additional companies.

It is the object of the Veterans to get the younger men into the spirit of observing Memorial day for the ranks of the Grand Army men are thinning with each succeeding year and it will not be long before the observance will rest entirely with the sons of veterans and the military organizations. Chief Marshal Worthen said that the parade this year will be the largest of its kind ever seen in Lowell. Earl A. Thissell presided over the meeting last night and Capt. Worthen made several important announcements and read the general orders for the day.

The final meeting of the joint committee in charge of the Memorial day arrangements convened last evening in Post 185 hall and many important details were decided upon. Staff officers were appointed and particular arrangements concerning the roster and line of march were completed.

By a unanimous vote of the committee, it was decided to disapprove the holding of sporting events which tend to destroy the sacredness of the day, and which are scheduled to take place during the hours of the parade. Action of this kind is rather late, it is true, but next year will be pressed early in the spring. As a result of the manifestation of a similar feeling by the Grand Army posts of Worcester, sports will be generally abandoned at least during the time of the parade.

The thirteen companies of the Second regiment of the French-American brigade, consisting of more than 500 men gathered here for annual inspection, accepted the invitation of the chief marshal to be in line and under Col. Albert Hergeron, will act as an escort in the parade. The Irish Volunteer companies will also participate, the Wolfe Tone, Sheridan and Meagher guards, will appear in their attractive uniforms.

The following additional staff appointments were announced:

Capt. George W. Peterson, adjutant; aides-de-camps: America Walton, Post 42; Joseph Denio, Post 120; James P. Emerson, Post 185; Walter E. Goodwin, S. W. V.; Frederick L. Ham, S. W. V.; Fred L. Fletcher, S. of V.; Josiah Marshall, S. of V.; Napoleon Hamel, Co. G, 6; George R. Garmon, Co. K 6; Joseph C. Bixby, Co. M, 9; James E. Sullivan, Wolfe Tone Guards; John P. Reddin, Meagher Guards; Capt. Leonard C. Durethoff, H. S. R.; Capt. Philip E. Thissell, H. S. R.; Regt. S. M. Harold Cheney, H. S. R.; Bat. S. M. Herbert H. Taylor, H. S. R.; Bat. S. M. Charles T. Caiman, H. S. R.; Corp. Charles L. Barton, H. S. R.; Pvt. Paul J. Cahill, H. S. R.; Pvt. Irving M. Snyder, H. S. R.; Carl L. Hilton, Boy Scouts; Sumner H. Needham, chief bugler.

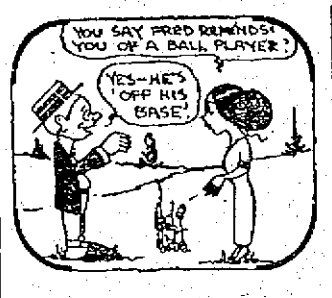

ELECTRIC CAR AFIRE

Blaze in Boston-Lowell Car Caused by Overheated Air Motor—Damage Was Slight

One of the Boston-Lowell electric cars caught fire in front of the post office late yesterday afternoon when the air motor became overheated, and for a short space there was a lively blaze in the under portion of the vehicle. The fire department was called and in short order extinguished the flames and the car proceeded on its trip to the Hub, little damage having been accomplished.

ENJOYABLE WHIST PARTY

Held Last Night for the Benefit of St. Peter's Orphanage—Large Attendance.

A most successful whist party in aid of St. Peter's orphanage was held last evening at the home of Mr. and Mrs. Elias A. McQuade, 318 Andover street. The entire house had been thrown open for the occasion, and notwithstanding the disagreeable weather about 250 people were present. Those who had braved the weather were well repaid, for there was a delightfully informal air about the party which resulted in a spirit of real enjoyment, and the scene presented a picture of rare animation when the guests were seated at the card tables in the extensive parlors and spacious halls. At intervals during the evening selections were given on the Victrola, and ice cream and cake and iced drinks were served. There were 15 tables of auction bridge and the rest played plain whist.

The prize winners were as follows: For bridge whist, the first gentleman's prize, a silver brush, won by Mr. George Scannell; second prize, a collar box, J. W. Kernan. Ladies' prizes, an Irish lace jabot and a hand painted dish, Mrs. Tom Kelly and Miss Etta Barrett respectively. Mrs. G. Allard took the booby prize, an embroidered jabot. For plain whist, the following took prizes: First, Mr. J. Allen, gentleman's cane; second Mr. C. O'Neil box of cigars; third, Mr. Redmond Kearney, box of silk stocking; fourth, Mr. D. C. Quinn, watch fob; booby, Mr. John Hogan. The following took the ladies' prizes: First, Mrs. McKennedy, gold handled umbrella; second, Miss Helen Halloran, embroidered handkerchief; third, Miss Kittie Crowley, silver thimble; fourth, Mrs. Grey, Irish lace bag; booby, Miss Vera Queenan.

After the whist playing there was a sale of cake and preserves which realized about $50.

MILL BUSINESS VERY ACTIVE

Continued

spite the fact that the cotton mills are making an appeal for help, the Shaw Stocking company is well supplied with employes and although only first class help are put to work there, many more can be secured at very short notice. The plant is clean and sanitary and the girls employed there say it is a pleasure to work under such conditions.

Lawrence Hosiery

One of the busiest places in Lowell in the manufacturing business is without doubt the large plant of the Lawrence Manufacturing company, which extends from Suffolk street to Aiken street, along Perkins street, and where about 4100 employes earn their daily bread.

The plant consists of twelve buildings, five and six stories high, and it is one of the finest equipped in the country. Gents' underwear, ladies' hose and hosiery yarns are being manufactured there and the weekly output of the plant is very large. Some three years ago the company built another large mill, and although it is the largest structure on the company's property, it is claimed it is only half of the intended building, the other half to be constructed later.

The company recently purchased the large tract of land running alongside the Merrimack river in Aiken and Perkins street playgrounds. However the plans as to further use of this land have not as yet been made public.

Tremont & Suffolk

A small strike occurred at the Tremont & Suffolk mill Thursday, when some thirty or forty Greeks left their work, apparently dissatisfied with the conditions of affairs in their department. They remained away from the mill for one day and yesterday morning most of them returned to their jobs. It is understood that there was a misunderstanding between the help and the overseer, but the matter was ironed out to the satisfaction of all interested.

This large mill is very busy and in fact there are more orders than can be put out, and Agent Connell is looking for more help. He stated yesterday he is in a position to hire about 200 more people, spinners, carders and weavers. "We want the help," he said, "and we do not care if they come from the other end of the country, providing they are skilled help, they will find work here."

Bigelow Carpet Co.

The large plant of the Bigelow Carpet Co. in Market street closed its doors this noon and will not open again until June 2. This will take the place of the regular summer vacation, for the officials of the plant think they will not be in a position to close the mill later on in the season. Last year about August there was a general demand for a vacation, but the plant was so busy, that only a half day with the exception of an entire holiday was given and that was on the Saturday preceding Labor day.

This time was chosen for the vacation for the officials of the company figure they can better close their plant now than later on in the season. This, however, applies only to the Lowell mill. The company is now building a large wool house as an addition to its plant in Clinton, and it is expected within a short time all plants of the company will be running full blast.

Mass. Mohair Plush Mill

The writer called at the plant of the Massachusetts Mohair Plush mill in Western avenue, yesterday, and he was informed that there is plenty of work. About 425 people are constantly employed there and one department is running overtime.

The company has now a very large contract on hand and this will keep the help busy for several months. They are now manufacturing plush for the fall style, and there is a great demand for it. One of the officials of the mill in conversation with the writer said he has traveled in manufacturing cities abroad and in this country, but has never set foot on such an enterprising and manufacturing city as Lowell. He said Lowell is clean in every respect and here the best of help can be secured. He said the Plush mill is noted for the quality of its help, and all with the exception of a couple of overseers are sons and daughters of Lowell. The work in a plush mill differs considerably from that of a cotton plant, but nevertheless the Lowell employes were taught the work and now they are as competent as any in that line.

U. S. Bunting Co.

While the cotton mills are calling for help, the woolen mills are reported as slacking on their work. The plant of the United States Bunting Co. is reported as running short time, and it was also stated that a certain number of the help were laid off for an indefinite period. The local plant of this company is running about 30 per cent., but it is hoped business will boom before many months.

Other Mills

At the Appleton, Hamilton, Boott and Massachusetts cotton mills business is reported as being very good. There are plenty of orders on hand and in some places the scarcity of help is very noticeable. In some mills some departments are working overtime, and the daily output is considerable. The Shaw Knitting Co. in Shaw street is also doing a very brisk business, while all the smaller hosieries and silk mills, as well as the shoe concerns, are putting out a lot of work, running full time.

Surprise Party Held

A number of friends of Miss Margaret Cornfield, who are employed at the Mohair Plush Co., gathered at her home on Rock street last evening and presented her a beautiful set of pictures as a token of their esteem. The presentation was made by Miss Anna Cowgill.

Tomorrow afternoon at 1.15 o'clock there will be a meeting of the Sunday school teachers of the Sacred Heart church in the vestry of the lower church.

Regal Shoe Styles

"HI-SPEED" Model

A DARING Shoe for Young Men.
Toe raised many degrees *higher* than that of the more conservative "Universal" model.
Very short Vamp, high Swing Toe, high Arch and Heel, causing the foot to *look shorter*, and *smaller*, than in other shoes.
A "Vanity" Style for Young Men who delight in wearing "something different."

SPECIFICATIONS
—Black Smooth Calf—
—Blucher Oxford
—Soles 11 Sq. Single
—Heels 12/8 Military

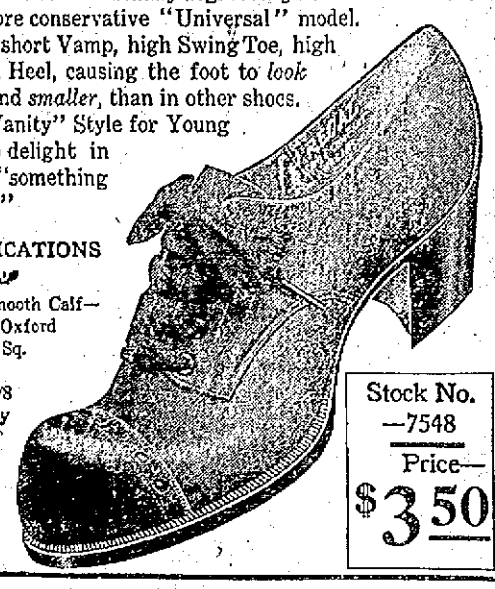

Stock No. —7548
Price— $3.50

THE BON MARCHE
MERRIMACK STREET

ANNUAL FIELD DAY

Of High School Regiment at Spaulding Park

The high school regiment which comprises about 450 boys will hold its annual field day on next Monday at Spaulding park. The girls' battalion will also give its annual exhibition of calisthenics.

All members of the regiment will assemble at the armory in the school annex at 12.30 and at one o'clock they will march to Spaulding park where the program will be carried out. The first number will be the individual prize drill in which eighteen members will take part. Then will come the wand drill by the girls' second battalion.

Other numbers on the program are: Butt's manual, boys' first battalion; setting up exercises, boys' second battalion; Indian clubs, girls' first battalion; boys' company drill, in which Companies F, G and H will take part; dumb bell exercises by Companies D and B of the girls' battalion; aesthetic dancing, freshmen girls; wall scaling, boys, drill by ambulance corps; sword drill, girl officers; regimental parade, boys.

The regiment is in charge of Lieut. Thomas Doyle, Co. G, 6th regiment, M. V. M., and although this is his first year as military instructor he has succeeded in getting everything in first class shape. All officers of the regiment have worked diligently to make the 1913 field day a success and without a doubt the events of this year will compare favorably with those of former years.

A new method was used this year to choose officers for the girls' battalions. A competitive drill was held and the best drillers were chosen for omcers. Under the careful direction of Miss Teague the battalions have met with great success.

The gate at Spaulding park will be opened at one o'clock and the exercises will begin one hour later. There will be no admission charged and all are cordially invited to attend.

Avoid Impure Milk
for Infants and Invalids
Get
HORLICK'S
It means the Original and Genuine
MALTED MILK
"Others are Imitations"
The Food-Drink for all Ages.

Rich milk, malted grain, in powder form. For infants, invalids and growing children. Pure nutrition, upbuilding the whole body. Invigorates nursing mothers and the aged.
More healthful than tea or coffee. Agrees with the weakest digestion. Keep it on your sideboard at home. A quick lunch prepared in a minute.

Take no substitute. Ask for HORLICK'S.
HORLICK'S Contains Pure Milk

If You Didn't Start Right
trade your old range for a
Glenwood

The Range that "Makes Cooking Easy"

A Glenwood Coal or Gas Range for cooking, and a Glenwood Parlor Stove, Furnace or Boiler for heating, means solid comfort and fuel.

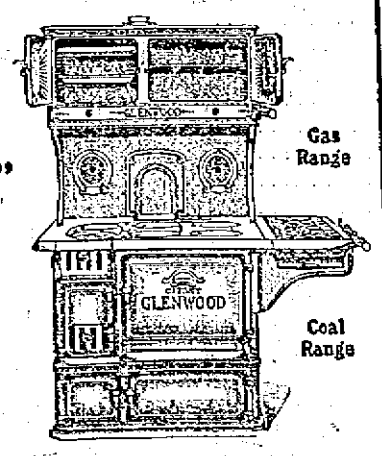

Gas Range
Coal Range

M. F. Gookin Co., Lowell

WE CARRY A COMPLETE LINE OF
HOUSEHOLD FURNISHINGS
AT LOWEST PRICES, AND ARE SOLE AGENTS IN LOWELL FOR THE CELEBRATED
CRESCENT RANGE
PETER DAVEY
134 MARKET ST. TELEPHONE CONNECTION 79-2
FURNITURE DEALER. UNDERTAKER. FUNERAL DIRECTOR

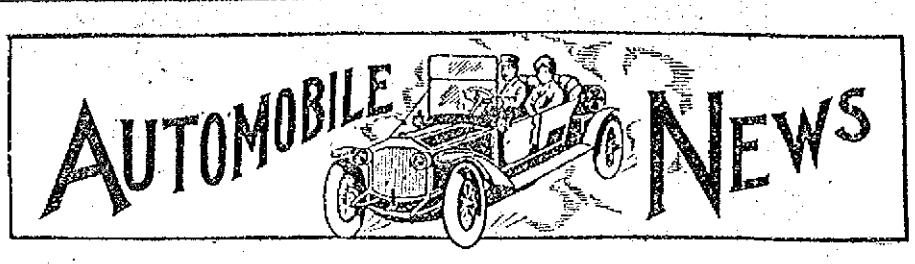

LIVE AUTO SALESMEN

Still Find Many Buyers of Cars

"A FORD A DAY" CONSTITUTED THE DELIVERY AT MOTOR MART

A New Auto Livery Established In Lowell—Reo Cars Are Proving Popular

The enthusiasm of the salesmen of the local garages in the following-up of local and suburban prospective purchasers of automobiles continues unabated, and the fruits of the energy that the salesmen put into their work since the last Boston show is to be seen on all the thoroughfares of the city; for there is a seemingly unending procession of new models to attract the eye of the pedestrian. Lowell, indeed, is fortunate in having the agencies of the leading makes of automobiles, which she has, for one would have to travel far to find a city of this size having such a variety of medium priced cars, cars that are fully as durable as the more expensive grades, and yet having a much lower cost of upkeep. Then again, the bodies of the cars handled by the local garages are fully as beautiful and attractive as any yet turned out in the country. Of course, body attractiveness is only a secondary consideration, or at least should be when one is purchasing an automobile.

The Popular Ford

The Lowell Motor Mart continues to deliver a Ford a day, and judging from the number of satisfied owners of this popular make of car that is in the hands of Mr. Stephen Rochette, proprietor, the record will continue through the summer and autumn. A car load of touring and runabout models is expected on Monday. The deliveries for the past week, all runabout models were made to, Dr. Mason D. Bryant, William J. Burbeck, Edgar Small, Mrs. E. H. Dehno and George H. Perkins.

New Livery

A new auto livery has been founded in this city, which without doubt will prove a big success. Engagements for weddings, parties and tours are solicited by the management. Only the best of service will be tolerated from all employes, and so as to guarantee none but the best, as far as service with the cars is concerned, the owner has purchased a "Winton 6." The advertisement appears in another column.

The Reos

George F. White, agent for the Reo models in this city and bordering towns, in spite of the fact that he has removed the place of his business from his original garage location in Middlesex street, to a location in Branch street, finds ample time to interest persons and at the same time to close in on sales of touring models and delivery cars. For the past week he reports sales and deliveries to Dr. C. A. Hamblett, of Varnum avenue, B. F. Blaisdell of Carlisle and A. W. Hiser of Humphrey street, while a delivery car was purchased by the Lowell Metal Ceiling Co., for the purpose of giving a more perfect delivery service to its patrons, made necessary through the many orders on hand for ceiling and the rapid extending of the territory in the city proper and outskirts that it serves.

REPORT 200 DROWNED

Steamer Struck Mine and Sank

LONDON, May 24.—The steamer Novada, with 200 passengers on board, today struck a mine in the gulf of Smyrna and sank, according to a despatch from Constantinople to the Exchange Telegraph company. The Nevada was owned by the Hadji Daout company and ran in the East Mediterranean.

FOR STONING ST. CARS

Woman Striker Arrested at Hopedale

MILFORD, May 24.—Although the police were prepared for trouble today, the sympathizers with the strike of the foundrymen at the Draper company shops at Hopedale aused little disorder. Pickets patrolled the streets leading to Hopedale and hooted all who went to the Draper shops but made no attempt at forcible interference. One woman was arrested for stoning a street car.

Truant Officers' Association

The County Truant Officers' association is holding a meeting at the Truant school at North Chelmsford today. The method of dealing with truants was one of the leading topics of discussion.

DEATHS

GREENWOOD—Mrs. Charles Greenwood, who was well known in Lowell, died recently in Big Sandy, Mo.

SMITH—Miss Ann Smith, an esteemed old resident died last night at her home, 724 Suffolk street, aged 80 years. The body was taken to the chapel of J. F. O'Donnell & Sons.

KANE—Mrs. Annie M. Kane, widow of Timothy Kane and a devout attendant of the Sacred Heart church died this morning at her home, 11 Pihl street, aged 77 years. She leaves one brother, John O'Keefe, of Detroit, Michigan.

CALNIN—Jane Calnin died this afternoon at the Chelmsford Street hospital. The body was removed to the funeral parlors of Undertaker Molloy.

CLEMENTS—Robert J. Clements died yesterday at his home on the Parkhurst road, Chelmsford, aged 37 years. He is survived by his mother, Mrs. Sarah A. Clements, four brothers, Benjamin W. and Frederick, of Lowell, Raleigh of Chelmsford and George B., of Attleboro, and by four sisters, Susan A., and Ruth W., of Chelmsford Centre, and Mrs. Edwin Erickson and Mrs. Charles E. Walsh of Lowell. He was a member of Lowell Council, 8, Royal Arcanum and was for many years connected with the firm of Tucke & Parker, Lowell.

McCLURE—Josephine McClure, widow of William McClure, died last night at the Monson hospital, Palmer, Mass., aged 69 years. She leaves two sons, Charles and John and two brothers, Cornelius and Charles McGuiness, and one sister, Mrs. Mary A. Reedy. The body will be brought to this city tomorrow and taken to the home of her sister, Mrs. Mary A. Reedy, North Chelmsford, by Undertaker James E. O'Donnell & Sons.

FUNERALS

COLAPIETRO—The funeral of Ralph Colapietro took place this morning at 8.30 o'clock from the home of his parents in Beach street, Collinsville, at St. Mary's church. A mass of requiem was celebrated by Rev. Fr. Walsh. There were many beautiful floral offerings from the teacher and scholars and friends. Interment was in St. Patrick's cemetery, Lowell, and was in charge of Funeral Director James W. McKenna.

MORRIS—James Morris, son of Michael and Margaret Morris, died this morning at the home of his parents, 154 Ludlam street, after a short illness of diphtheria, age 5 years, 5 months, 23 days. On account of the cause of death the funeral took place this afternoon at 2.30 o'clock and was private. Interment was in St. Patrick's cemetery and was in charge of Funeral Director James W. McKenna.

McQUADE—The funeral of Mrs. Ellen M. McQuade took place Thursday morning at 8.30 o'clock from the home of her cousin, 88 West Sixth street. The cortege proceeded to St. Michael's church where at 9 o'clock a high mass of requiem was celebrated by the pastor, Rev. John J. Shaw. The choir sang the Gregorian mass, the solos being sustained by the James A. Murphy and Miss Margaret Griffin. Miss Carolyn White presided at the organ. The bearers were Messrs. Joseph McQuade, Eli Hart, Thomas Callahan and William Heslan. Interment was in the family lot in the Immaculate Conception cemetery, Lawrence, Mass., and was in charge of Funeral Director James W. McKenna.

FLYNN—The funeral of Mrs. Catherine Flynn took place this morning from the home of Mr. James E. Holland at 8.30 o'clock and was largely attended. The cortege proceeded to St. Columba's church where at 9 o'clock a mass of requiem was sung by Rev. John Degan. The choir under the direction of Miss Wheley rendered the Gregorian chant, the solos being sustained by Miss Frances Tighe and Mr. Andrew McCarthy. The bearers were Messrs. Daniel Redding, Patrick O'Hearn, John Dunfey, Thomas Kelley, James W. Cassidy and Michael Lynch. The ushers at the house were Messrs. Edward Coughlin, Frank and John Redding. Many floral offerings were placed upon the grave, including a pillow inscribed "Mother," from Alice; pillow, inscribed "Sister," Mr. and Mrs. James E. Holland and Mrs. Josephine Coughlin. Others who sent flowers were: Mr. and Mrs. Daniel Redding and family, Mr. and Mrs. George Weeks of Castine, Maine, Mr. and Mrs. Edward Coughlin and family, Misses Minnie and Elizabeth McCarthy, of North Andover, Mr. Ziphir Bissonnette, Jr., Mr. and Mrs. John P. Redding and family, Mr. and Mrs. Willard Morrison, Miss Ouida and Mr. Leo Bissonnette Mrs. Ellis and Rossi, John Hanlon and family, Mr. and Mrs. James Shea, Miss Mary Kelley, Misses Bertha and Carrie Dempsey, Miss Nora Donohoe, Mr. and Mrs. Richard A. Griffiths, Misses Kelley, Mrs. and Miss Turcotte, Mrs. B. C. Morrison, Mr. James T. Dunfey, Miss Agnes McManmon, Mr. and Mrs. Charles McCarthy of North Andover, Mr. Joe Robertson of North Andover, Miss Myra Flynn Mr. and Mrs. Michael Lynch Mabel Bacagilupo, Mr. and Mrs. Tim Young, Miss Anna McGlynn and Elizabeth Ochschlagel of Lawrence, Mass. The burial was in the family lot in St. Patrick's cemetery where the committal prayers were read by Rev. Fr. Degan. The funeral was under the direction of Undertakers James E. O'Donnell & Sons.

SPALDING—The funeral of Mrs. Maria A. Spalding took place from her residence, 35 Tyler street, yesterday afternoon and was very largely attended. The casket rested in a bank of beautiful flowers. The services were conducted by Rev. Charles T. Billings, pastor of the First Unitarian church, and he was assisted by Rev. Charles Allen, pastor of the Unitarian church of Waverly, a cousin of Mr. Spalding. The bearers were Dr. Leonard Huntress, Dr. William Bass and Messrs. Henry Fay and William E. Farrar. The committal service was read at the grave by Rev. Mr. Billings and Rev. Mr. Allen. Mr. Frank L. Weaver had charge of the funeral arrangements and the burial was in the family lot in the Lowell cemetery, in charge of Undertakers J. B. Currier Co.

MOODY—The funeral of Lillian Bird Moody took place yesterday afternoon, from her home in Tewksbury. Services were conducted by the Rev. Mr. Bloomfield of Wilmington. There was singing of appropriate selections by Messrs. Edward R. Wirt, Arthur T. Munn, Charles H. Howard and Harry C. Needham. The bearers were Messrs. Wilbur Moody, Harold Shedd, Ernest Shedd and Earle Shedd. Burial was in the village cemetery in charge of Undertakers F. H. Farmer and Son.

FUNERAL NOTICES

DALY—The funeral of John J. Daly will take place Monday morning from his home, 133 Moore street, at 8.30 o'clock. High mass at the Sacred Heart church at 9 o'clock. Undertaker J. F. Rogers in charge.

GREENWOOD—Died in Big Sandy, Mo., Mrs. Charles Greenwood, aged 52 years. Services from chapel in the Edson cemetery Sunday afternoon at 2 o'clock. Friends invited. The funeral arrangements under the direction of Undertakers Young & Blake.

SMITH—The funeral of Ann M. Smith will take place Tuesday from the chapel of J. F. O'Donnell & Sons. A mass of requiem will be sung at St. Patrick's church the hour to be announced later. Burial will take place in the O'Neil lot, Hollyhood, Brookline. Undertakers J. F. O'Donnell & Sons will have charge of the funeral arrangements.

KANE—The funeral of Mrs. Ann M. Kane will take place Monday morning at 9 o'clock from her late home, No. 11 Pihl street. A solemn high mass of requiem will be sung at the Sacred Heart church at 10 o'clock. Burial will take place in St. Patrick's cemetery. Funeral arrangements in charge of J. F. O'Donnell & Sons.

O'BRIEN—The funeral of the late Dennis A. O'Brien will take place Monday morning from his late home, 85 Durant street. A funeral mass will be celebrated in St. Michael's church, the hour to be announced later. Burial in St. Patrick's cemetery. Funeral arrangements in charge of Undertaker C. H. Molloy.

SPELLMAN—The funeral of the late William Spellman will take place on Sunday afternoon from his home, 7 Mount Washington street. Services will be held at the house at 2 o'clock. Burial in Westlawn cemetery. Undertaker C. H. Molloy has charge of the funeral.

CORCORAN—The funeral of the late Mrs. Helena E. Corcoran, will take place Monday morning from her home, 15 Hampton avenue, off Walker street at 8 o'clock. High mass of requiem will be celebrated in St. Patrick's church, at 9 o'clock. Burial in the family lot in St. Patrick's cemetery. Undertakers J. F. O'Donnell & Sons are in charge of funeral arrangements.

McCLURE—The funeral of Mrs. Josephine McClure will take place Monday morning from the home of her sister, Mrs. Mary Reedy, North Chelmsford. A requiem mass will be sung at St. John's church, North Chelmsford, the hour to be announced later. Burial in St. Patrick's cemetery, in charge of J. F. O'Donnell & Sons.

HARTT—Died in this city, May 24, 1913, at the Lowell General hospital, Minnie B. Hartt, aged 38 years, 11 months and 16 days. She is survived by her husband, Frank Hartt; her parents, Mr. and Mrs. James Lennox; four sons, Carl V., Kenneth R., Newton B. and Paul L.; two daughters, Alice M. and Helen V.; two sisters, Mrs. Edward Craig and Mrs. Oliver Cork, and one brother, Frank Lennox, all of Lowell. Funeral services will be held at the residence, 48 Hampshire street, Monday afternoon, May 26, at 2.30 o'clock. Friends invited. Undertaker George M. Eastman in charge of the arrangements.

CLEMENTS—Died May 23rd, at Chelmsford Centre, Robert J. Clements, aged 37 years, 7 months and 26 days, at his home, Parkhurst street. He is survived by his mother, Mrs. Sarah A. Clements, four brothers, Benjamin W., and Frederick, of Lowell, Raleigh of Chelmsford Center and George B. of Attleboro, Mass., and four sisters, Susan A., and Ruth W. of Chelmsford Center and Mrs. Edwin Erickson and Mrs. Charles E. Walsh of Lowell. Mr. Clements was for many years connected with the Tucke & Parker Co. of this city. He was a member of Lowell Council No. 8, Royal Arcanum. Funeral services will be held at his late residence, Parkhurst street, Chelmsford Center, Sunday afternoon at 2.30 o'clock. Friends are invited without further notice. Burial private. The funeral arrangements are in charge of Undertaker George W. Healey.

EXPERTS PREDICT MANY RECORDS WILL BE SMASHED AT INTERCOLLEGIATE MEET

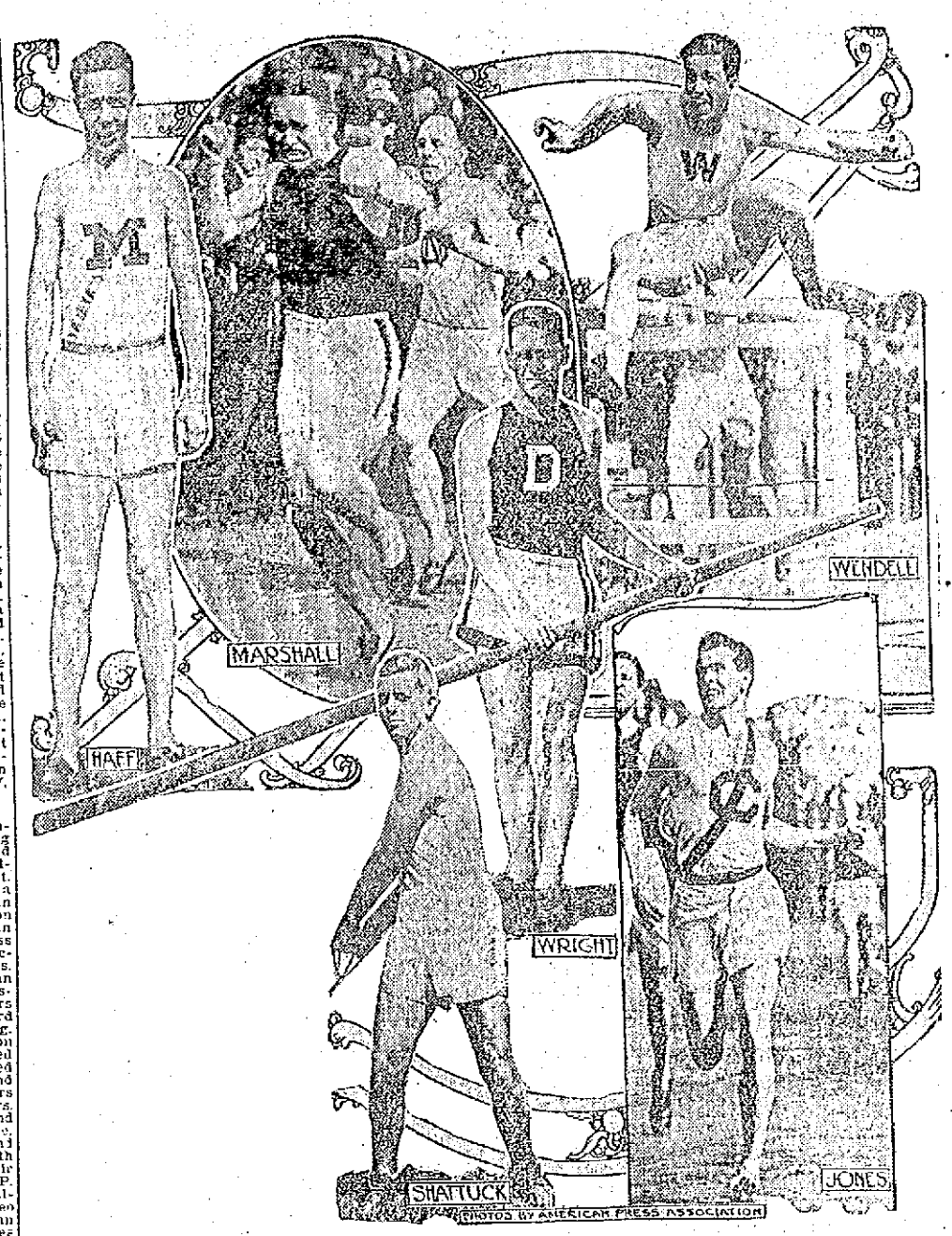

CAMBRIDGE, Mass., May 24.—All eyes now are turned on the intercollegiate championships which are to be held at the Harvard stadium May 30 and 31. For some time past coaches at the different universities have been busy trying out their charges, and, according to reports, every college will be fit and ready when the curtain arises on what is expected to be the greatest meeting of recent years. Dopesters have begun their undying task of trying to pick the winning institution. Graduation of several stars will hurt smaller colleges more than big universities. Pennsylvania triumphed in clean cut style last year, but she has the fight of her life on her hands this year. Cornell must be contended with because she retains thirteen and a half of seventeen points scored last year as against fourteen points that will represent Penn out of a total of twenty-eight. These same manipulators of the dope stuff figure out that half a dozen new records will be set up Memorial day. Four world famous stars, three of them record holders, will be seen again in competition. John Paul Jones of Cornell holds the world's record for the mile, Marc S. Wright of Dartmouth is still proud possessor of the best mark for the pole vault, Russell L. Beatty of Columbia has managed to stay in front with the best shot put, while K. I. Wendel of Wesleyan, who has made more than good over the hurdles since his fine showing at Stockholm, will give Jimmy Craig of Michigan the toughest fight he ever experienced over the low sticks. Going by statistics and the condition of several prominent point scorers, Jack Moakley's team is generally picked to win the big cup. If Penn manages to cop again she will be on an equal footing with the Ithacan institution. This is the only chance for Cornell, for if John Paul Jones or several others fail at the psychological moment, so to speak, Penn will not only tie her, but run away with the laurels a year hence. Syracuse is through as concerns her chances of getting second or third place. She suffers heavily by the loss of Reidpath, who scored ten of her twelve points last year. In contrast Michigan comes to the front with Craig, Captain Haff, Haimpaugh and Kohler. If Lippincott, Marshall and Patterson show form Mike Murphy believes Penn will win just as easily as last year. The Pacific coast will be represented by A. C. Shattuck of the University of California. He recently smashed the intercollegiate hammer record when he hurled the missile 175 feet 10 inches. He is picked by many to win this event at the coming meet.

— NEW —
Automobile Livery
JOSEPH A. MERCIER
Announces the purchase of a seven passenger "WINTON 6," which will be available to the traveling public from this date, at reasonable rates. Weddings and all automobile parties accommodated, day and night. Experienced chauffeurs guaranteed. For comfort and safety, the "WINTON 6" is unexcelled.
TEL.: House 1452-W; Garage 3440.
HEADQUARTERS—RICHARDSON HOTEL

Auto Supplies
BEST LINE IN TOWN—LOWEST PRICES
UNDERHAY OILS—Three Grades
5 Gallons.....40c Per Gal. Bbls.....30c Per Gal.
POLARINE OIL .....40c Per Gal.
GOODYEAR TIRES AND TUBES
Ervin E. Smith Co.
City Auto Delivery. 43-45-47-49 Market St.

AUTOMOBILE DIRECTORY

Accessories Largest stock of Auto Supplies in town. Pitts Auto Supply, 7 Hurd st. Phone 52-W, 52-R. Open evenings.

Anderson's Tire Shop Agent for all leading makes of tires. Vulcanizing of all kinds a specialty. Telephone 3821. Accessories and supplies. 120 Paige st.

Auto Tops Made and recovered, auto curtains and doors to order; also full line of greases, oils and sundries. Donovan Harness Co., Market street.

Auto Supplies A complete line at the Lowell Motor Mart, New Majestic building, 447 Merrimack street, corner Tilden street. S. L. Rochette, proprietor. Tel. 3780.

Auto Tires All makes at the right prices at the Lowell Motor Mart, cor. Merrimack and Tilden streets.

Automobile Insurance Fire, transportation, theft, liability and property damage. Plummer and Hill, 719 Sun bldg. Tel. 2462.

Buick Lowell Auto Corp., 81-91 Appleton st., Phone 3137.

Alco Truck E. E. Smith Co., 43-47 Market Street

Cadillac Walter Perham, Agent. Tel. 2176-M. Service station, Sawyer Carriage Co., Worthen st. Tel. 554.

Ford Automobiles and Ford repair parts at the Lowell Motor Mart, New Majestic building, 447 Merrimack street, corner of Tilden street. S. L. Rochette, agent. Tel. 3780.

Glass Set In wind shields and auto lamps by P. D. McAuliffe, 51 Schafer street. Tel. 4035-M.

Heinze Coils Coil Spark Plugs and Magnetos at Lowell Motor Mart, Merrimack st., next to city library.

International Auto wagon. E. E. Smith Co., agents for Lowell and vicinity. 43-45-47 Market st. Tel. connection.

Krit Cars and Little Giant Truck Moody Bridge Garage, Agent Cor. Pawtucket and Moody sts. Tel. 2055.

Overland M. S. Feindel, Phone 2188, Davis Square.

Reo Geo. F. White, Agent. Supplies. 33-35 Branch st. Tel. 852 and 1992-M.

Tremont Garage Auto repairing, vulcanizing, cor. Tremont and Moody sts. P. J. McKenna. Tel. 3412-R.

DRAHNAP AUTO OIL
FOR AUTOMOBILES
FOR MOTORCYCLES
FOR MOTOR BOATS
Drahnap Oil increases the horsepower and gives the bearings a free, smooth action.
It feeds freely through any style lubricator.
Three grades and each one in its place gives perfect lubrication.
DRAHNAP OIL
Single Gallons.....50c
5 Gallon Lots, gal.....40c
Barrels, gallon 30c
DRAHNAP OIL X
Single Gallons.....55c
5 Gallon Lots, gal.....45c
Barrels, gallon 35c
DRAHNAP OIL XX
Single Gallons 60c
5 Gallon Lots, gal.....50c
Barrels, gallon.....40c
76 Years the Oil Store.
C. B. COBURN CO.
63 MARKET ST.

CASTORIA
For Infants and Children.
The Kind You Have Always Bought
Bears the Signature of Chas. H. Fletcher

A NEW CUT IN THE PRICE OF UNIVERSAL TIRES.
28x3 ..... $8.70
30x3 ..... $9.50
30x3 1-2.....$13.00
32x3 1-2.....$14.00
32x4 .....$18.50
33x4 .....$19.35
34x4 .....$20.00
36x4 .....$21.15
Other sizes at equally low prices. These goods are fresh and guaranteed against defective material and workmanship.
Lowell Motor Mart
447 Merrimack St.

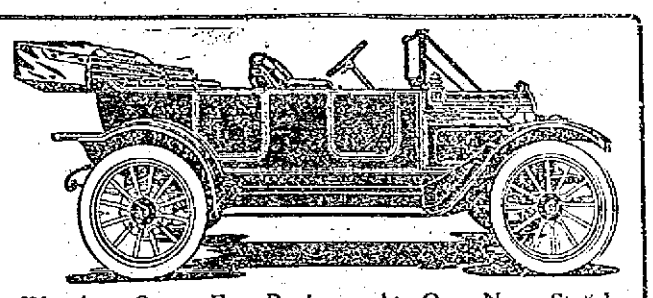
We Are Open For Business At Our New Stand, 33-35 Branch Street.
Reo Cars—Pleasure or Commercial
If you have not seen these cars you do yourself an injustice to purchase any before you investigate the Reo.
GEO. F. WHITE, Tel. 852-1992-M

Our Specialty In the Auto Line
AUTO TOPS MADE AND RECOVERED
WIND SHIELDS, CURTAINS, CUSHIONS TO ORDER AND REPAIRED
Donovan Harness Co.
109 Market St., Cor. Palmer St.

THE UNITED IRISH LEAGUE

Sends $500 Check and Thanks Those Who Contributed to Home Rule Fund

The executive committee of the United Irish league met last night and closed up the business of the recent meeting in Associate hall at which P. J. O'Keefe, Esq., of Chicago, was the speaker.

The receipts and expenses were gone over carefully and the net proceeds amounted to slightly over $500. On Wednesday, under instructions, Mr. Bryan McFadden made out a check for $500, which was taken to Boston by Mr. E. J. Gallagher and turned over to the national treasurer, Mr. Thomas B. Fitzpatrick, at the meeting held at the American House.

The local committee announced recent contributions as follows: Rev. John J. Shaw, $10; Mr. Anthony Walsh, $10; Edward F. Slattery, $5.00. The others so far as the names were secured were previously announced. The committee expressed the hope that so far as Lowell is concerned, it will not be necessary to make another appeal; but the national officers are insistent upon keeping up the fight with unabated activity until the home rule bill shall have been enacted into law. There are so many possibilities of trouble before the British ministry that unceasing vigilance is necessary to keep the organization ready to meet any emergency. The Tories are hoping to bring about the defeat of the ministry on a snap division, and to guard against this Mr. Redmond, the Irish leader, has arranged to have every member of his party who is physically able, in his seat from the minute parliament opens until the sitting adjourns. The suffragettes, the unionists, the enemies of the Welch disestablishment bill and various other factions opposed to the ministry and to home rule are looking for an opportunity to accomplish its defeat. Only the superb leadership of Messrs. Asquith, Redmond and Lloyd George could have carried the government through all the snags of the past year. The fact that they have overcome such obstacles is the best guarantee that they will overcome all obstacles during the next year.

If they succeed, the home rule bill will become law; if they fail and if a general election should come it would be the most hotly contested in the history of the country. The people of Ireland especially would be aroused to the verge of revolution and should the ministry change there would certainly be trouble, particularly in the north where the followers of Sir Edward Carson would require all their arts of self-defense.

With regard to the amount of money contributed to the Irish cause it has all been well spent. Even those who contributed in this country will receive full benefit for the outlay in the prestige of being able to point to the mother land as a self-governing nation, instead of a British colony long persecuted and discredited as a people who could not govern themselves. Even the Tories today admit that the Irish party, and especially Mr. Redmond, are leading factors in governing the British empire.

If John Redmond had relinquished his own country he could have a high position in England. But to his credit not one of his party has ever swerved in the slightest degree from the loyalty to the cause they represent. As to the improvements in Ireland they are of the most gratifying kind. Indeed they are such that many Irish immigrants in this country are thinking of returning in case home rule be granted.

The local committee, at its meeting last night adopted a vote of thanks to all those who had contributed and to Humphrey O'Sullivan, not only for his contribution but for his valuable assistance in making the meeting a success.

The committee consisted of John Balfrey, president; Bryan McFadden, treasurer; James Coleman, secretary; Edward J. Gallagher, Joseph P. Quinn, Peter R. Craig, Daniel C. Quinn, Dennis Brassill, Michael Welch, Miss Delia Clancy, Mrs. Dewire, Mrs. Maria Holmes.

FEAST OF CORPUS CHRISTI

Processions in Catholic Churches Tomorrow

There will be a solemn and beautiful observance of the feast of Corpus Christi at St. Patrick's church tomorrow. A feature of the observance will be the procession in honor of the blessed sacrament in which the children, clergy and sanctuary choir will take part. This morning a squad of decorators was at work giving a festive appearance to the rectory and church grounds by arranging flags and colored streamers. There is also being erected near the monument in the central portion of the grounds an out-of-door altar where the final benediction service tomorrow afternoon will take place.

At 11 o'clock there will be a solemn high mass, the celebrant of which will be Rev. William Burke, who is a nephew of Rt. Rev. Mgr. William O'Brien, P. R., and who was recently ordained at New York. Rev. Joseph A. Curtain will officiate as deacon and the sub-deacon will be Rev. James J. Kerrigan. The preacher at this mass will be Rev. Timothy P. Callahan. The pastor, Fr. O'Brien, will officiate as master of ceremonies.

The procession will be held soon after 2 o'clock. The roster is as follows:

Cross Bearer.
Angel of the Procession, followed by Infant Jesus and two bannerettes.
Girls of the Holy Ghost.
Infant Jesus' Sodality—Boys, followed by Charity.
Infant Jesus' Sodality—Girls, followed by Hope.
Infant Jesus' Sodality—2nd Div.—Boys.
Infant Jesus' Sodality—2nd Div.—Girls, followed by Chalice.
First Communion Boys, followed by Grapes.
Blessed Virgin.
First Communion Girls, followed by Wheat.
Holy Angels' Sodality—Boys.
Angels.
Holy Angels' Sodality—Girls, followed by Sts. Agnes & Elizabeth.
Sacred Heart Sodality—Girls, followed by Saint Catherine.
Junior Holy Name Society, followed by Faith.
Children of Mary.
Immaculate Conception Sodality.
Holy Name Sodality.
Holy Family Sodality.
St. Cecilia Choir and Ninth Grade of St. Patrick's School.
Martyrs.
Sanctuary Choir.
Strewers.
Officiating Clergy.
Guard of Honor—Holy Name Society.

Benediction of the blessed sacrament will be celebrated at the temporary altar in the open air.

Sacred Heart Church

At the half-past eight mass tomorrow morning at the Sacred Heart church, about 200 children of the parish will receive their first communion in a body. The solemn observance of Corpus Christi will be held at the 11 o'clock mass, when they will be a procession of the blessed sacrament. In the evening at half-past six, the children who were the first communicants in the morning will take part in a grand May procession about the church. At this service there will be special music and a sermon. There will also be solemn benediction.

At Novitiate

Preparations have been made for a Corpus Christi procession and other solemn religious observances on a more than usually elaborate scale at the Tewksbury novitiate tomorrow afternoon at 3.30. The married ladies' sodality, the young ladies' sodality, the altar boys' society, the brothers and the priests will take part in the procession, and there will be solemn benediction both in the chapel and in the grounds. The special sermon for the occasion will be preached by Rev. Fr. Racetto, O. M. I. A large number of people is expected from Lowell and the surrounding district.

Other Churches

The feast of Corpus Christi will be generally observed with special services at the other Catholic churches throughout the city and in several there will be a procession following the high mass. At St. Michael's the only feature will be this procession of the clergy, school children and sanctuary choir following the high mass in the morning.

Merrimack Square Theatre

In the play "Wildfire" which will be given for the last time tonight at the Merrimack Square theatre all box office records have been broken by crowds that have taxed the capacity of this popular theatre at all performances of this great racing track comedy.

For the coming week Miss Grace Young & Co. will appear in another popular New York success, a play of much more serious theme, but none the less compelling, that of Marion Crawford's and Walter J. Hackett's modern religious play, "The White Sister." Miss Young will be seen in the title role that of "Giovanna," the Dominican nun, Walter Scott Weeks as "Lieutenant Sevri," Howard Sydney as the "Monsignor," Henry Grady in the character role of "Doctor Prior" and so on down through the list. Each member will be seen in an advantageous role. This, by the way, is the play in which Miss Young appeared on the road for over seven months, and is, therefore, one in which she should be seen to a particularly striking advantage. Elaborate preparations have been in order during the week. Excellent scenery and properties and a production in every way correct is promised by the clever company. For the concerts to be given tomorrow Manager Carroll has again arranged a vaudeville and photo-play program which should please. Among the vaudeville acts to appear are Loring & Parquette, Bunny Gray, Linden & Buckley, and John Philbrick. A new and excellent series of moving picture plays will also be shown. Two performances given, the matinee starting at three while in the evening it's continuous from 7 to 10.30 p. m.

For week commencing Monday, June 2, one of the biggest successes in years, "A Young Wife" will be presented.

CITY AUDITOR AND BILLS

According to the Provisions of Act Just Passed

All the Bills Are Subject to His Approval

Under an act approved a few days ago relative to the approval of bills against cities and towns the city auditor has greater responsibility put upon him and when it comes right down to authority he has a little something on the municipal council. The act reads that all accounts rendered to or kept in the department of any city shall be subject to the inspection of the auditor and he may require any person presenting for settlement an account or claim against the city to make oath before him, in such form as he may prescribe, as to the accuracy of such count or claim. The act says that the wilful making of a false oath shall be perjury, and punishable as such.

The Auditor's Authority

The auditor shall approve the payment of all bills or pay-rolls of all departments before same are paid by the treasurer, and may disallow and refuse to approve for payment, in whole or in part, any claim on the ground that it is fraudulent, unlawful or excessive. In a case of this kind the auditor will file with the treasurer a statement of the reason for the refusal, and the treasurer shall not pay any claim or bill so disallowed.

MILL MEN DESERT I.W.W.

English Workers in Silk Mills to Return

PATERSON, N. J., May 24.—Six mills, employing 2000 broad silk and ribbon weavers, are expected to open their doors Monday or Tuesday of next week and take back the operatives who have been on strike thre months, according to reports.

The men who, the reports have it, are to resume work are English-speaking people, affiliated with the Industrial Workers of the World and are said to have been on strike three months, as with the employers and to be ready to defy the labor body.

Linen Shower For June Bride

A linen shower was given last night at the home of Miss Katherine Holmes on Varnum ave., for Miss Margaret Teresa Gallagher, who is to become a bride soon. A large number of her friends were present and she was the recipient of many beautiful pieces of linen and other useful gifts. A musical program was given which included victrola solos and other numbers. Refreshments were served.

The party broke up at a reasonable hour, all wishing Miss Gallagher success and happiness in her future years.

JOHN S. DENNETT VERY ILL

The many friends of Mr. John S. Dennett, former police officer, will be grieved to learn he is critically ill at his home, 55 Read street. Mr. Dennett recently underwent an operation when one of his legs was amputated.

Meeting of Nat. Committee

WASHINGTON, May 24.—After several hours' discussion the republican national committee today tentatively agreed to call a meeting of the national committee sixty days after the adjournment of the extra session of congress to determine whether a national convention shall be called to consider changes in basis of representation.

G. O. P. TO TAKE STOCK

The Republican National Committee Assembles

WASHINGTON, May 24.—Members of the republican national executive committee assembled here today to take stock of the party since the November defeat, look over the field for the future and determine whether a meeting of the national committee should be called to consider the advisability of holding a special national convention. Charles D. Hilles, chairman of the national committee, who issued the call for the executive committee reached Washington early in the day and conferred with several republican leaders.

WIFE LIVING WHEN HE MARRIED

Continued

over his pay envelope to her on several occasions with the contents intact while at other times he would extract a small amount and give her the rest. She said that although she had previously cooked for a living her husband was not suited with the food she prepared for him and that he was very ugly at times.

When the defendant took the stand he told a story that differed in some particulars. He said that his wife had continually "nagged" him and did not care for him, according to his code of what a wife should do for her husband. "I'm a very affectionate man," he told the court, "and I will tell you just how I used to call my wife. I always addressed her as darling when we were at home and I wanted my wife to love me." He admitted, under cross-examination by the prosecuting officer that he had talked about his wife to his cousin, Mrs. Bertha Keller.

Mrs. Keller was next called to the stand and she told about what she knew of the couple's domestic difficulties. She stated one instance when she took the defendant's underwear into her kitchen and dried it for him. The defendant claimed that his wife had ordered him from the house with his underwear undried. Superintendent Welch asked if he did not hire the house and defendant said "Yes, but my wife owns the furniture." "So you allowed your wife to furnish the house?" inquired the head of Lowell's police department. "O, no, not all of it," returned Shaw. "Well, how much did you spend on household furnishings?" questioned the prosecuting officer. "Somewhere between ten and fifteen dollars, I guess," answered the witness. The officer's next question drew forth the fact that Shaw has been married three times, his first wife being dead and his second partner having separated from him and married again twelve years ago. He did not know anything about divorce proceedings ever being instituted against him, but considered that he had a perfect right to marry. The court continued the case and held the defendant in $200 bonds for his appearance before the local court one week from today. Judge Enright ordered the police department to look into the divorce feature of the case.

Another Non-Support Case

A woman named Maria Lades, who only arrived here from Wisconsin on last Thursday, had her husband brought before Judge Enright this morning for non-support. After hearing a portion of her testimony the court ordered the defendant released as the case did not come under his jurisdiction.

Set Fire In Tewksbury

A case of law arose when Pasquale Indruarelle and Luigi Tavuzza were called to plead to a complaint charging them with unlawfully setting fires without a permit in the town of Tewksbury. The question arose as to whether the town had conformed with the state law and posted the required notices. The court took the case under advisement.

Pay $10 a Week

Stephen F. Shaunessey, charged with non-support of his wife and minor children, was ordered to turn over the ten dollars which is coming to him on back pay and to pay her seven dollars per week to support herself and their children. He was also ordered to stay away from his wife until told that he could see her, making his payments through the probation officer. A suspended sentence to the state farm awaits fulfillment if Shaunessey does not follow the instructions of Judge Enright.

Thomas Murphy was fined $6 for drunkenness and there was one first offender who received the usual $2 fine.

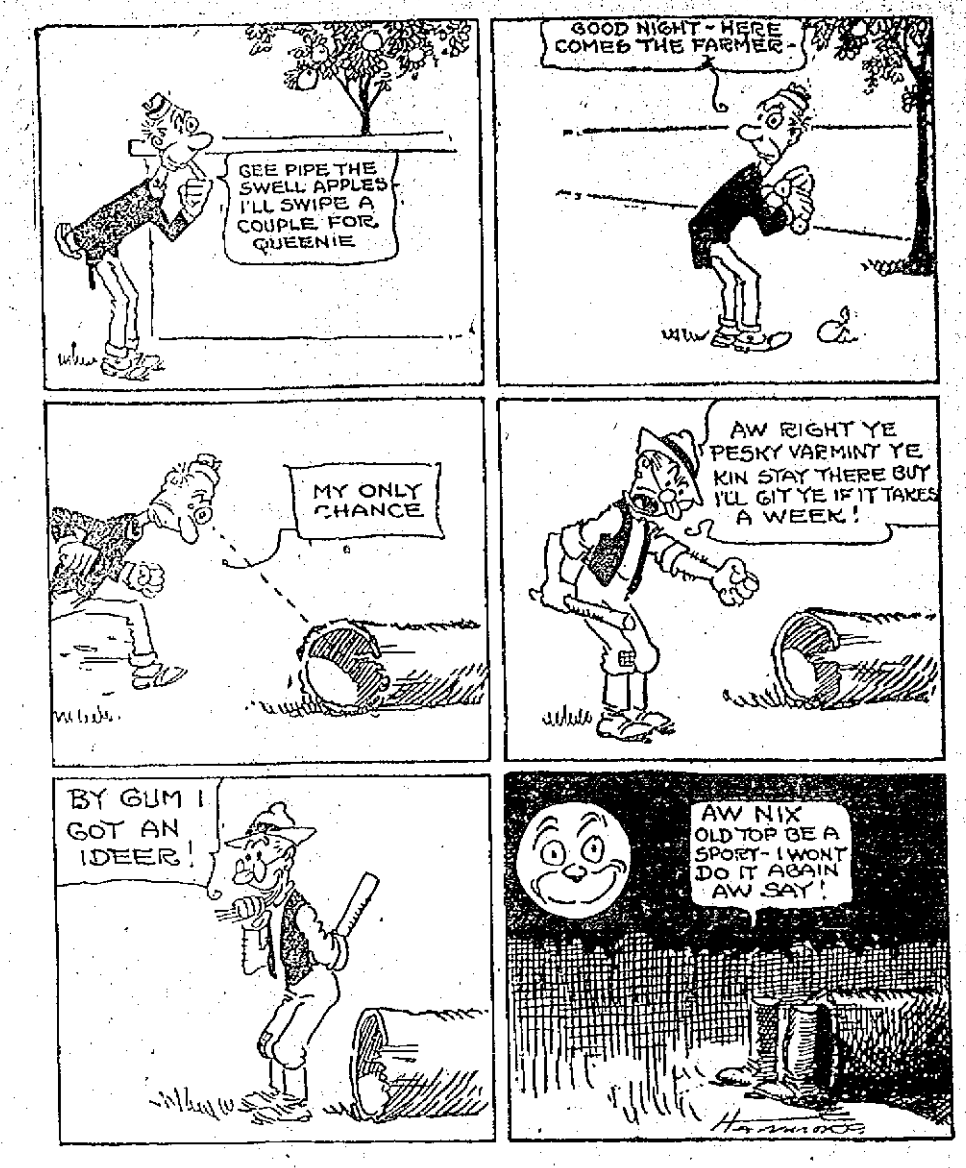

Looks Like He'll Spend the Night.

TODAY'S STOCK MARKET

NEW YORK MARKET

Stocks	High	Low	Close
Amal Copper	75¼	74½	75¼
Am Beet Sugar	34½	32¾	34
Am Can	94⅝	92¾	94¾
Am Cot Oil	39¾	39¾	39¾
Am Locomo	33¼	33	33¼
Am Smelt & R	69¾	69	69¾
Am Sugar Rfn	111¾	111¾	111¾
Anaconda	33¼	33	33
Atchison	100	99½	99⅞
Balt & Ohio	99	98⅝	98¾
Br Rap Tran	92½	92	92⅞
Canadian Pa	237⅛	235½	237
Ches & Ohio	65⅞	64⅞	65⅞
Chi & Gt W	13¾	13¾	13¾
Consol Gas	133½	133¼	133¼
Del & Hud	157	157	157
Erie	28¾	28¼	28⅝
Erie 1st pf	43⅛	43½	43½
Erie 2d pf	35⅞	35⅛	35⅛
Gen Elec	140⅞	139¾	140⅞
Gt North pf	127¾	127½	127¾
Gt N Ore ctf	34⅝	33¾	34⅝
Illinois Cen	115½	115	115½
Int Met Com	14⅝	14½	14⅝
Int Met pf	57⅛	50⅝	51
Int Paper pf	40	40	40
Kan City So	23½	23½	23½
Lehigh Valley	157¾	156	157¾
Louis & Nash	135¼	134	135¼
Missouri Pa	35⅝	34⅝	35⅛
N Y Central	100⅝	100⅜	100⅜
North Pacific	115⅞	115½	115¾
Ont & West	29	29	29
Pennsylvania	116¼	103½	116¼
Pressed Steel	24½	24½	24½
Reading	163	161⅞	162⅞
Rep Iron & S	23	23	23
Rep I & S pf	82¾	82½	82¾
Rock Is	19	18⅞	19
Rock Is pf	32½	31¾	32½
St. Paul	105¾	105¼	105¾
So. Pacific	96⅞	97½	99½
Southern Ry	25	24½	25
Third Ave	34	34	34
Union Pacific	155⅛	157⅝	154⅞
Union Pac pf	85	84¾	85
U S Rub	62⅝	62⅝	62⅝
U S Rub pf	104⅞	104⅞	104⅞
U S Steel	61⅛	60⅛	60⅞
U S Steel pf	106¼	106¼	106¼
U S Steel 5s	99⅞	99⅞	99⅞
Utah Copper	57⅛	56⅞	57
Wab R R pf	7⅝	7⅝	7⅝
Westinghouse	62¾	62¾	62¾
Western Un	66	65½	66
Woolworth	93	92	93

LEADERS LOWER

STOCKS BARELY MOVED AT OPENING

Heavy Buying of Southern Pacific Due to Expectation of Announcement of Harriman Separation Agreement

NEW YORK, May 24.—Stocks barely moved when trading was begun today. Most of the leaders were lower by small fractions. Pennsylvania touched a new low figure at 100½. Can. Pac. opened with the sale of 1000 shares at 235½ to 236, a maximum decline of two points. St. Louis & San Francisco second pfd., which has been especially weak recently, rose ¾.

Expectations of an early announcement of a Harriman separation agreement caused heavy buying of Southern Pacific, which rose one and two points respectively. The whole market was benefited by their show of strength. Louisville gained 2½ and active issues half a point or more.

The market closed strong and steady.

The early rise in U. P. and S. P. proved to be the beginning of a general forward movement. Bear operators were taken unawares by the manifestation of strength, following yesterday's improvement. Accumulation of the Harriman shares, especially Union Pacific, on a large scale gave rise to a more general belief that a solution of the problem involved in the disintegration of the systems was at hand. As the impetus lent by the upturn in these stocks permeated the list even the St. Louis & San Francisco issues rallied after temporary weakness. Union Pacific rose 3 points, S. P. 2 and other standard stocks one to two points. Bonds were firm.

Boston Market

BOSTON, May 24.—Local coppers responded today to the sharp advance in the New York list. Trading was very active and the close was strong.

BOSTON MARKET

Stocks	High	Low	Close
RAILROADS			
Boston Elevated	86½	85	86½
Bos & Maine	61	60	61
N Y & N H	106¼	105¼	106
MINING			
Adventure	2	2	2
Alaska Gold	11¾	11¼	11¾
Allouez	32½	32½	32½
Arizona Com	3½	3¼	3½
Cal & Arizona	65½	65⅛	65½
Cal & Hecla	450	450	450
Centennial	13	13	13
Chino	41½	41⅛	41⅜
Daly-West	3	3	3
E Butte	11¾	11¾	11¾
Granby	63½	63½	63½
Greene-Cananea	6⅝	6⅝	6⅝
Mayflower	7¾	7¼	7¼
Mohawk	50	50	50
Nevada	17	16⅞	16⅞
North Butte	29¼	29	29¼
Old Colony	4¾	4¾	4¾
Old Dominion	47	47	47
Osceola	85	85	85
Ray Con	19¼	19	19¼
Santa Fe	1¼	1¼	1¼
Shannon	9	9	9
Superior & Boston	3	3	3
Tamarack	28	27¼	28
Utah Cons	7¾	7⅝	7¾
Wolverine	51¾	51	51
TELEPHONE			
Am Tel & Tel	129¾	129¼	129½
MISCELANEOUS			
Am Pneu pf	19	19	19
Mass Elec	15	15	15
Mass Elec pf	73	73	73
Mass Gas	89¾	89¾	89¾
United Fruit	156	154½	156
United Sh M	47	47	47
Un Sh M pf	27½	27½	27½
UNISTED SECURITIES			
Am Ag Chem Com	49	49	49
American Zinc	23½	23¼	23½
Bos & Corbin	1	7/8c	1
Butte & Superior	38⅝	38	38⅝
Isle Royale	23½	23½	23½
Lake Copper	12⅞	12	12¾
Miami Cop	23	23	23
Pond Creek	19½	19	19½
Swift & Co	105	105	105
U S Smelting	39	39	39
BONDS			
Am Tel & T 4s	87⅛	87⅛	87⅛

BOSTON CURB MARKET

Stocks	High	Low	Close
Bay State Gas	17c	17c	17c
Boston Ely	69c	57c	69c
Butte London	32c	23c	32c
Butte Central	1⅝	1⅝	1⅝
Calaveras	3¼	3¼	3¼
Chief Con	1¼	1¼	1¼
Davis Daly	2⅝	2⅝	2⅝
Goldfield Cons	2	2	2
Majestic	42c	40c	42c
McKinley-Darragh	1⅞	1⅞	1⅞
Mexican Metals	76c	74c	76c
Nev Douglas	2	2	2
Old Dom Rects	6⅝	6¼	6⅝
Oneco Copper	97c	97c	97c
Stewart Mine	2	1½	2
United Verde	71c	71c	71c

WALKS ON COMMONS

Secretary of Park Commission Says They are a Disgrace to the City—$3000 Asked For

About three weeks ago Mayor O'Donnell addressed a letter to the park commission asking that an estimate of the cost of repairing the walks on the North and South commons, be submitted to the municipal council and the commission secretary has sent the following reply:

Lowell, Mass., May 21, 1913.
Hon. James E. O'Donnell, Mayor,
City of Lowell, Mass.

Dear Sir: Your letter of May 2nd, addressed to the Park Commission, in which you suggest that our board submit to the municipal council an estimate of the cost of repairing the walks on the North and South commons, was considered at a recent meeting of the Park Commission. We agree with you that many of the walks are in need of immediate attention.

If you will refer to the estimates submitted by our department for the years 1911, 1912 and 1913, you will see that we have for three years asked for money to repair the walks of the North and South commons and also for Fort Hill Park. These estimates I will enclose.

The walks and drainage are a disgrace to the city and in part unsafe to walk upon.

We hope you will use your influence in the council and that at least $3000 be given us for immediate use.

Yours truly,
Alex. E. Rountree,
Secretary.

Enclosure.

Mill Business Fairly Active Throughout the City

Carpet Closes for Ten Days—Other Factories

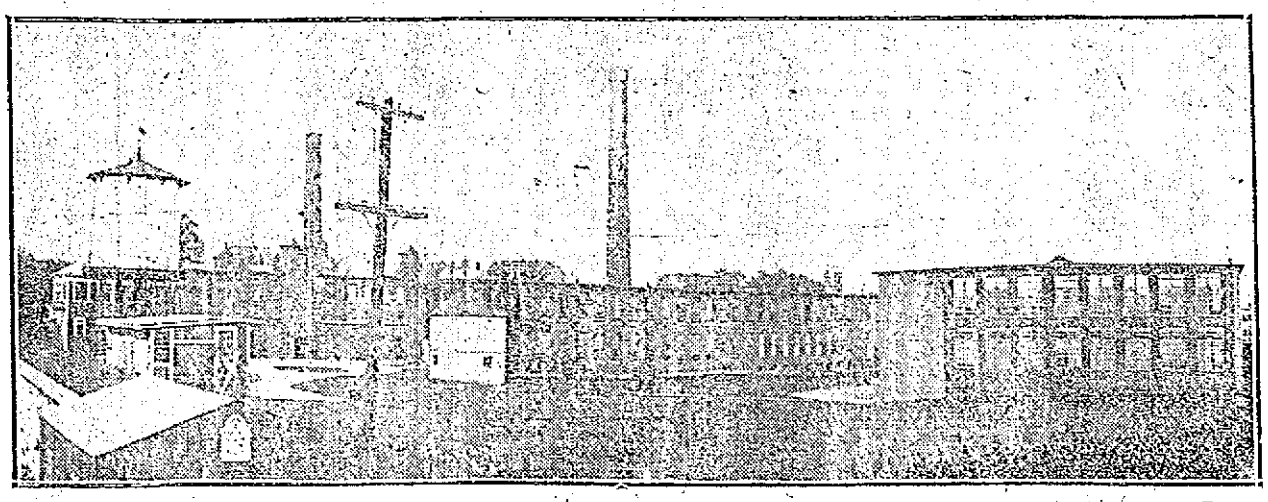

FRONT VIEW OF THE SHAW HOSIERY PLANT

One of the busiest places in the city in the manufacturing line is the Shaw Stocking Co.'s plant in Shaw street, according to one of the officials of the company, who was interviewed by the writer this morning. The plant is running full blast and there are considerable orders on hand.

The Shaw Stocking company was established in 1877 and it has progressed constantly ever since. The plant consists of five large buildings which are all equipped with the latest improvements in machinery, and the weekly output of the company is very large.

The products of this large concern consist of men's, women's and children's hosiery, and only the first grade of goods is manufactured. There are over 600 hands employed in this mill, and they consist of the best obtainable. The employes are largely women, and as most of them are on piece work, earn good wages.

The trade mark of the Shaw Stocking company is known all over the world, for a large quantity of the hosiery manufactured in Lowell is sold abroad. The working conditions at this mill are the best ever, and a good proof of this statement is that there never was any labor trouble in this plant, although the local cotton mills have had two large strikes during the past ten years.

A few years ago the company erected a large up-to-date building in Chelmsford street near the plant, the same to be utilized by the help, who had no home and wished to live near their work. The place was conducted for some time and many took advantage of the liberal offer of the company, but later the place was vacated and rented to St. Peter's orphanage and has been occupied since by the little orphans and the sisters in charge of the institution.

It was stated this morning that de-

Concluded on page three

THE LOWELL SUN

JOHN H. HARRINGTON, Proprietor
SUN BUILDING, MERRIMACK SQUARE, LOWELL, MASS.
Member of the Associated Press
THREE DOLLARS PER YEAR TWENTY-FIVE CENTS PER MONTH

TARIFF BILL OUTLOOK

To the country at large the struggle over the tariff bill seems to be progressing calmly, but under the surface is a firmness of support and opposition such as has not surrounded any important measure of recent years. Senator Tillman says it looks in Washington like the greatest and most bitter tariff fight he has ever seen. Representatives of special interests have flooded the capital, and nothing is left undone which might influence wavering senators in forgetting party allegiance. As the democratic majority in the senate is only six at the most, and as Senator Walsh of Montana and the two Louisiana senators are opposed to the free wool and free sugar schedules, it can be readily seen that the democratic party must hold all its representatives in the senate if the bill is to pass. On the other hand, it is not certain that any democrat will oppose the bill as a whole, though they may strive to alter certain sections of it, and as a few republicans have sided with the democrats on preliminary issues, the democratic party may be able to fill up any defections from their own ranks.

The recent changes in the Underwood bill as indicated by the reports of the sub-committees to the senate finance committee, do not affect any of its fundamental provisions, but are improvements of detail and adjustments of minor inconsistencies, such as were bound to creep into such a complicated measure. They will undoubtedly be accepted by Mr. Underwood and the house, but the demand of the president for a fulfilment of the party platform is taken to mean that he will veto any bill which departs radically from the present measure, and this fact will prevent any very important change. The firm stand of the president has done more to offset the pressure brought to bear by the special interests than any other influence. Some senators who were undecided as to what action to take declared their intention of supporting the bill when the president issued his famous "no compromise" declaration.

The prospects are, therefore, that the tariff bill will go through the senate in virtually its present form, although great pressure will be exerted in the making of several amendments. It will be delayed by the filibustering tactics of the republicans who have already kept up a fruitless demand for the public hearings which they themselves never allowed in any of their tariff legislation. As they are not planning to pass any substitute bill, their action in delaying the tariff is not in the best interests of the country, and they simply bring about an injurious delay. It is to be expected that there will be some slowing up of business as some manufacturers are in a state of uncertainty, and others are waiting for lower prices before making purchases. As tariff revision is certain, the quicker it comes the better for the country, and any party which delays it is not doing a favor to either capital or labor.

FAIR COMPETITION

It is a matter for regret that local automobile dealers have criticized and are still criticizing the action of the municipal authorities in the method of calling for bids on apparatus which has been purchased for the city, and it is a condition of affairs which should not exist in Lowell. We have discarded much of the old fire apparatus, and the use of motor vehicles is bound to become even more general. In other cases we have purchased cars for the greater convenience of city officials. When the city authorities decide to make these purchases, the local dealers should be given an opportunity for fair and open competition. Some dealers assert that though many of the bids obeyed the letter of the rule prescribed by the city charter, they did not obey its spirit, as there were clauses inserted in the requisition which made it practically impossible for any but the agents of one type of car to compete.

In the interests of economy, straightforwardness and fair play, there should be no tinkering with the very important clause of the charter which provides that all bids for city requirements should be public and above board. Any other policy is fraught with danger even from a purely political standpoint because if automobile requisitions are worded so as to meet the qualifications of certain interests, those other dealers who feel that they are being discriminated against will not be slow to condemn the action of the city authorities—and in some cases this condemnation is being voiced in no uncertain terms.

It might be well for the municipal authorities to remember that we are not the only city which purchases automobiles and modern apparatus. In every part of the country the movement is general, and all automobile concerns are striving to meet the peculiar needs of municipal requirements. It is, therefore, right and just that these concerns be given equal opportunities to supply their goods and it is also proper that all local dealers should be allowed to compete on an equal footing. The rules of the charter in this respect are very specific and the spirit of fair play of most of the people will demand that they be observed in spirit as well as in letter.

THE PROGRESSIVE OPPORTUNITY

Now that the progressive party has seemingly reached the apex of its growth without accomplishing the ends it set out to perform—unless we consider the wrecking of the republican party as its highest achievement—it is evident that those who were in it from deeper motives than a desire to further the abnormal ambition of Theodore Roosevelt for power, will not feel quite satisfied with its present situation or its outlook. Whatever the nobility of some of its purposes, and the breadth of view by which it sought to include the dissatisfied of all parties, it has failed signally in getting a good hold on the country, and this must be as plain to its adherents as to its enemies. It may still be Roosevelt's party—to its cost—but it certainly is not the party of the people.

The time cannot be far distant when many of the fighters at Armageddon will spell their progressiveness without a capital letter, and look around for the party which embodies the best of their principles. The Boston Herald suggests that they amalgamate with both of the old parties, reminding them that Woodrow Wilson is nothing if not progressive, and assuring them that the republican party must soon get closer to the people and mold itself on the lines laid down by recent democratic party legislation. As Roosevelt has always disclaimed any personal motive in his renunciation of the party which he was ready to serve, if they nominated him, he cannot object to his followers joining the progressive branches of both the older parties. Whatever the republican resolutions of reformation will amount to, the man who does not find enough progressiveness in the present activity and future plans of the democratic party, will not find what he seeks in America.

AT PUBLIC EXPENSE

The declaration of former President Taft at the Harvard Law school banquet that he had received much of his legal training "at the expense of the people," does credit to his characteristic sincerity and honesty but it is not very reassuring to the public. It would be unkind to say: "We always suspected it but now we know it," but when we consider that the eminent ex-president spoke of a general condition it is no laughing matter. It points out the great danger of appointing judges to the bench until they are ripe in years and experience, and it calls attention to one of the abuses that make reactionaries seek to bring about the recall of judges.

One gratifying consideration in connection with this matter is the fact that though Mr. Taft by his own confession "learned much of the law at the expense of the people," he did learn it at last, and having learned it he now seeks to give others the benefit of his experience. The people at whose expense he and others less prominent got their legal training, will look at the matter complacently if they feel that those now experienced will impart to others the knowledge so gained, as Professor Taft is doing at Yale, and thus take a part of the burden off the poor public which, heaven knows, has quite enough to bear without standing for the mistakes of immature lawyers placed upon the bench. It happens, however, that Mr. Taft's confession has no reference to Massachusetts.

THREE SOVEREIGNS

It is almost too bad that our "Jeffersonian simplicity" prevents the fine shows and patriotic thrills which are enlivening the people of Berlin at the present time where the indomitable kaiser is playing host to the king of England on whose empire the sun never sets, and to the much feared and little loved czar of all the Russias. And yet how little they represent of real personal power when compared with the kings of medieval times when Francis and Henry met on the field of the cloth of gold. While their sacred persons are guarded by unbroken line of soldiers and surrounded with all the pomp and show of royalty, the Reichstag is grumbling over the proposed increase in armament, heredity is being treated roughly in the parliament of England and even in down-trodden Russia the voice of the people is making itself heard. Possibly reflection on this fact may reconcile us to the figure of the spare Woodrow Wilson riding around Washington clad in a gray business suit, and getting a great deal of work done. But just the same, there is a fine show in Berlin.

CAR MEN'S HOURS

By the overwhelming vote of 155 to 38 the legislature a day or two ago passed the bill for which the street car men of this state have long fought—the bill to prevent their working more than nine hours consecutively in every eleven. It is a significant fact that this practically unanimous approval came after the reading of a long and firm protest from President William A. Bancroft of the Boston Elevated company in which he said that the passing of the bill would compel his company to hire 1700 additional men. It does not seem as though much consideration was paid to the technical side of the question, and the average individual will approve of the action taken by the legislature. The demand of the bill is not unreasonable. It is prompted by justice and it deserves a like success in the senate.

JAPANESE NATURALIZATION

It is rumored in official circles that the government would not be surprised if the next move made by Japan in connection with the California controversy is a demand for the rights of naturalization. We cannot prevent their making such a demand and they cannot compel us to grant it. While America shows a determination to respect all existing treaties with Japan, and to do nothing which would bring our friendly relations with them to a close, there is no change of sentiment here as yet with regard to their naturalization. The law will not be amended in this respect.

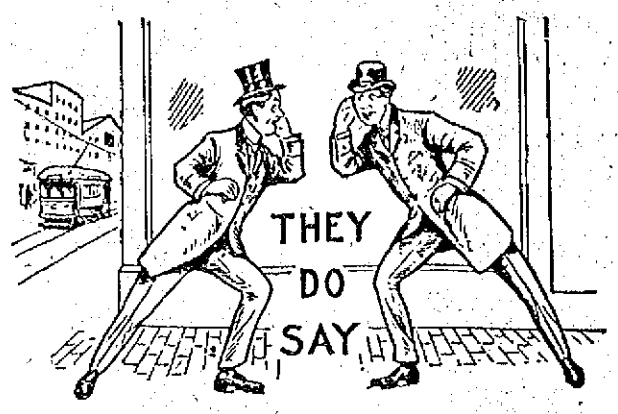

That the city hall effervescence cannot be attributed to the heat this year.

That a car marked South Lowell ought not to go up Westford street.

That City Messenger Monahan's heart is in Holden, Me.

That the Billerica post office job pays $30 a week.

That yesterday was a good day for the gardens.

That alcohol and gasoline do not mix very well.

That Willis says a blistered hand is a badge of honest effort.

That the most positive fellow is always the sidewalk critic.

That the Elks' cat sought fire protection for her kittens.

That in almost all kinds of business there is more or less loss in efficiency.

That the telegraph operator holds the key to the situation.

That when the fellow in the automobile begins to examine his conscience he is not enjoying the ride.

That the average man will always lie to help along the thing in which he is most interested.

That a good onion will put a fellow to sleep almost as expeditiously as a series of "foaming mustics."

That Joe ties himself down while reading Tennyson lest he might take "wings of fancy and ascend."

That an amateur football team is arranging for a game with the Whitall bloomer girls to be played on the South common.

That among the first to break bread in Page's new restaurant are the "old boys" who banqueted "Sport" McNabb Wednesday evening.

That the High street little girl who is such an expert with the bat and ball can put to shame many of the uniformed amateur players who hold forth Saturday afternoons on the common.

That Lowell won't be a smokeless town so long as cigarets are popular with the young hopefuls.

That the only time we can tolerate bill boards is when the circus posters go up.

That many longing eyes are watching the price tags on the strawberry boxes.

That the clever suffrage play to be produced at the Opera House next Wednesday evening will be in every sense a "Devine" production.

That there is a slight waste of money and material in the costumes to be worn by the high school girls on field day.

That last year he blamed it to the cut worms, but this year he says it is on account of the rain.

That Belvidere residents are to present the park department with a Maxim silencer for the inharmonious groups who murder silence nightly at Fort Hill.

That the rumored return to the knickerbocker fashion pleases the young men of Apollo Belvidere proportions.

That the allusion of a local orator recently to "the men who fit for their country" was quite touching.

That a cynical resident recommended a music box attachment to the man next door who used his lawn mower strenuously at 6 a. m.

That the poor chap who was thrown out of a local dance hall for dancing the "banana split" when in reality he was trying the old fashioned waltz, swears he'll never try to dance again.

That he richly deserved that loving cup because of the hospitality of that "back room" of such classic memories.

That Isaac Walton will jump out of his grave when Harry Gonzales and his fellow nimrods, on returning from some forthcoming fishing trips, spring their 1913 fish stories.

That the ability with which Dist. Atty. Pelletier is handling the "dynamite case" won't hurt him when the gubernatorial primaries come around.

That if Supt. Farrington sent out somebody to find what the critics are saying he would know a great deal more about the street car system of Lowell.

That two local school teachers are planning a trip to Europe in the vacation.

That the question of holding his job is the main consideration with most officials at city hall.

That there is a wheel within a wheel in the Billerica post office fight.

That the bloomer girls have been receiving tender missives from Chelmsford youths since their appearance on the ball field.

That Frank "Podge" Murphy exhibits better staying qualities in the water than in the prize ring.

That the visitor to the editorial room should not spend any more time than is absolutely necessary.

That people are wondering how it is some of the mills are preparing to shut down for a time while others continue to run night and day.

That a man in Merrimack square was heard to say, as a tight-suited dude passed by, that it was too bad the young man didn't pay 50 cents more and get the rest of the suit.

That the motormen and conductors do not pay half as much attention to the white poles as do the passengers of whom they complain.

EDITORIAL COMMENT

Japanese Citizens

New Bedford Mercury: If the Japanese demand citizenship of this government they will be insisting that this nation shall confer greater privileges than many of the Japanese are vouchsafed at home. Only about one Japanese in twenty has a vote in Japan, the suffrage there being limited by educational and property tests.

Empty Threats

Foster's Democrat: The I. W. W. agitators promise to make Paterson, N. J., "a desert" and to "tie up the whole United States" if one of their number who has been convicted of a crime is not released from prison. There is no immediate probability of either being done for we heard these same threats in Massachusetts a number of months ago and yet the law was permitted to take its course and did take its course.

Jingoes

Burlington Free Press: The announcement that advices from Japan indicate the reception of the reply of our government in good spirit with a more favorable situation as a result, is gratifying to a marked degree. There would never have been the slightest trouble but for the shouting of the jingoes in both countries, and experience is rapidly discounting their influence in all countries.

As Expected

Fall River Globe: As might have been expected, since Secretary Bryan denounced these hysterical yellow journals for their pernicious and imbecile policy in seeking to inflame public opinion and foment trouble between the United States and Japan, the Hearst newspapers have discovered that he is a poltroon and a traitor who is conniving to turn this country over to the tender mercies of the Japs.

The Tariff

Johnstown Democrat: The great general public will know, however, whether the duties on wool, on woolens, on cotton, on sugar, on farming implements and on a wide variety of articles of necessity have been raised or lowered. The effect of the changes involved in the Underwood bill will be immediate and sensible; and the tale will be told in lower prices, in improved quality and in the active competition which will force both.

Railroad Knocking

Foster's Democrat: That the New Haven's dividend would be cut from eight to six per cent. has been probable for a long time. The road and its management have been unmercifully hammered and the persistent attacks have had the inevitable result. The rate reduction and especially the fall in the value of the road's shares are pretty hard on the owners, including the famous widows and orphans, but there is no help for them.

Overspeeding

Brockton Enterprise: A large percentage of the overspeeding automobilists are not drunks. They are sane citizens in every line of endeavor except the operation of their machines, and when they come to that work they desire to eat up the miles as though they had some reason for excessive speed and had to get there in record time. Then when they hit anything somebody is likely to get somewhere in record time and perhaps in a record number of sections.

Taxicab Graft

Fall River Globe: The taxicab rates in New York are notoriously high. There's a reason. This has been disclosed by the investigation the district attorney has been conducting in connection with that business. The taxicab companies appear from this to have been the prey of a promiscuous lot of beats and grafters, city officials, politicians, the owners of hotels and restaurants and their employes, etc. For the privilege of having stands in front of these hostelries, the companies are, moreover, obliged to pay in the aggregate about $500,000 a year to said owners although the premises thus occupied are a portion of the public streets, supposedly belonging to the people and free for all to use. Is there anybody in that city who isn't in the grafting game? Seemingly everybody there is doing it.

Blue Sky Laws

Salem News: It has well been said that legislation of the so-called "blue sky" stripe will never be an adequate substitute for common sense. If this logic had been followed in other legislation designed to protect people against themselves, some laws really deemed beneficial and far-reaching in their salutary operation would never have been enacted. It seems to the News that Massachusetts can well avail itself of the advantages which pertain to legislation of the stripe indicated. In its essentials, the principle is a sound one; hence the warrant for resorting to it. There is a class of "fly-by-night" promoters who are constantly on the alert to trade upon the gullibility of uninformed or credulous elements. "Blue sky" legislation, within recognized limits, must negative the activity of these manipulators in Massachusetts.

Cup Race

Springfield Union: The acceptance by the New York Yacht club of Sir Thos. Lipton's challenge for another race for America's cup is a gratifying outcome of negotiations that have been attended with difficulty and uncertainty. This apparently means a race between 75-foot yachts, as Sir Thomas has desired, and such a departure will prove agreeable in every sense to a public which is desirous above everything else of having the fairest possible contest, with every condition removed that could possibly afford a basis for the claim that some advantage or other is held by the cup holder over the challenger. Now that a contest next year seems assured, the public will look forward to the races with the keenest anticipation.

Sign Boards

Fall River Herald: Sign plastered buildings are not an adornment to a community. They are as cheap as the advertising device which they support. The movement everywhere, even in rural districts, is against them. They are tolerated on suffrance in the cities, but they are never things of beauty. Attention has been called to the proposition made in other communities to tax these boards, not for their intrinsic value, but according to their value as an advertising medium as earners of revenue. If the local sentiment against them among the owners of land and buildings available for them is not strong enough to discourage their erection, then the 'taxing' plan might be tried."

Woodrow Wilson

North Adams Transcript: He has wrapped himself in less mystery and affected less concealment than any of his predecessors—certainly less than those of contemporary memory. He has frankly sought information and suggestion; he has issued no ultimatums, or fiats, or ukases, as were predicted so freely, but takes counsel with those he deems able to help him, but, having informed himself is ready to act. No stubbornness nor pride of opinion nor foolish desire for mastery prompts or controls his action, but he is controlled by the conviction that what he knows to be right is right, and neither expediency nor policy weighs on the scale as against right.

Stone Throwing

Portland Express: Judge Bruce, of Malden, has become tired of listening to complaints about boys throwing stones. Reprimands have done no good, neither have small fines put an end to the destructive pastime in which the youngsters of the Massachusetts city seem determined to indulge. So Judge Bruce put on his thinking cap and believes he has arrived at a solution of the problem. Yesterday two more boys were brought before him charged with bombarding passing pedestrians with small stones. Then the judge resolved to give them their fill. On July 23 these boys will be taken to some field which abounds in rock piles and there, first with one hand and then with the other, they will be compelled to hurl stones for one solid hour.

Eugenics

Brockton Enterprise: Rev. C. T. Chase of Lynn announces that he will no longer perform the wedding ceremonies for couples that are not physically fit to marry. Unfortunately he cannot go further and refuse to marry those temperamentally and mentally unsuited to the marriage yoke, because he lacks the gift of second sight. Healthy and hearty people are not necessarily bound to live together in happiness all their lives. On the stage and elsewhere attacks of "temperament" often break out in people who are to all appearances sane, sound, smooth, and on the verge of 175 to 200 pounds. Some of the happiest married couples have included one sickly member of the team, and in some cases two. It is, no doubt, a step forward to insist that couples intending to wed shall be pronounced free from disease and in line for athletics; but it is not going to drive the divorce courts out of business or to make for ideal happiness in the married relation.

Wage Reductions

Lewiston Sun: It is time the American workingman resented with full emphasis the insult to his capacity and efficiency contained in that threat to reduce wages. As if he were helpless in the hands of his employer. Employers have found many times in recent years that they cannot do as they please with their employes. The fundamental cause of such success as labor strikes have had is the great demand for labor in all directions. There is so much to do that again and again employers find great difficulty in getting help enough. It is not high tariff nor benevolence of employers that has made wages as good as they have been. The employer pays high wages because he has to to get the quantity he needs of the right kind of work. No more insulting argument was made for slavery than this falsehood that high tariff taxes make high wages.

PUTNAM & SON CO., 166 Central Street

An Extraordinary Sale of

Straw Hats

Several thousand of the newest and smartest shapes of fine straws—on sale today at prices lower than have ever been named at the beginning of the season.

Not one old hat in the lot—All are spic-span new—up to the minute in style for a half and two-thirds regular prices.

500 English Sennet Sailors $1

Latest shapes—narrow and medium brims—fine silk bands—and handsome tips. A quality never sold below $1.50—to open the season.....$1.00

Worms in Children.

By Dr. True

If mothers only knew the tortures the little ones may suffer from worms!

Thousands of children have stomach worms or pin worms and their parents do not know it. They doctor them for other ailments.

Signs of worms are:

Indigestion, with a variable appetite; abnormal craving for sweets; nausea and vomiting; swollen upper lip; sour tongue; offensive breath; hard and full belly with occasional gripings and pains about the navel; face at one time flushed, then pale and in a few cases the face takes on a dull leaden hue. Eyes heavy and dull, twitching eyelids; itching of the nose; itching of the rectum; short, dry cough; grinding of the teeth; little red points sticking out on tongue; starting during sleep; slow fever; pulse quickened and irregular; body maybe hot; and often, in children, convulsions.

Don't delay!—Delays are dangerous. Give the children at once some of Dr. True's Elixir. Directions on the bottle. Sold by all dealers at 35c, 50c and $1.00. Thousands of grateful mothers have given my Dr. True's Elixir to sick children and restored them to health.

CUT PRICES ON
LEATHER GOODS
DEVINE'S
124 MERRIMACK STREET
Repairing, Etc. Telephone 1188

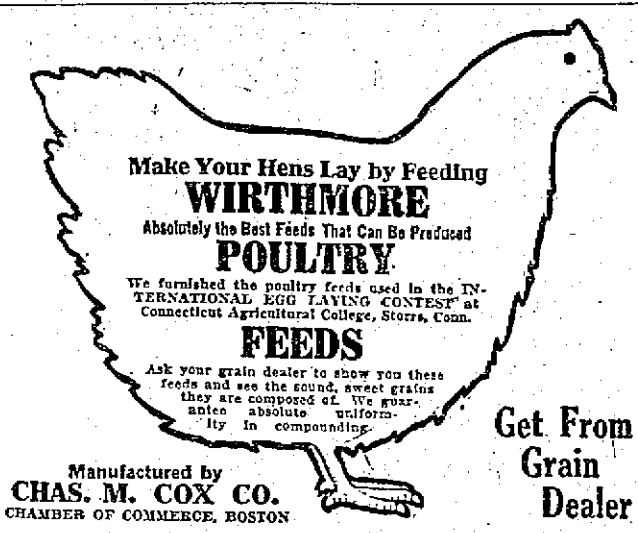

Itching Scalps Dandruff and Falling Hair

Successfully Treated with Cuticura Soap

And Cuticura Ointment. Directions: Make a parting and rub gently with Cuticura Ointment. Continue until whole scalp has been gone over. Next morning shampoo with Cuticura Soap. Shampoos alone may be used as often as agreeable, but once or twice a month is generally sufficient for this special treatment for women's hair.

Cuticura Soap and Ointment sold throughout the world. Send post-card for sample of each, mailed free, with 32-p. book. Address "Cuticura," Dept. 14F, Boston.

PILES! PILES! PILES!

WILLIAMS' INDIAN PILE OINTMENT

Will cure Blind, Bleeding and Itching Piles. It absorbs the tumors, allays itching at once, acts as a poultice, gives instant relief.

For sale by all druggists, mail 50c and $1.00.

WILLIAMS MFG. CO., Props., Cleveland, Ohio
For sale by Falls & Burkinshaw.

DANDELION

TABLETS AND PILLS
A Miracle as a Blood Purifier

Say thousands who have used them. A positive cure for Rheumatism, Constipation and Foul Breath. Best remedy for Liver, Kidney and Stomach. Eliminates all poisons from the system, without griping. Purely vegetable and guaranteed under Pure Food and Drug Law. Free samples on request to SCHENCK CHEMICAL CO., 51 Franklin street, New York. 25 cents a box at

HALL & LYON CO., 67-69 Merrimack Street, Lowell, Mass.

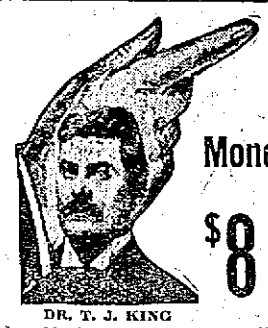

Dr. Thomas Jefferson King
PREMIER PAINLESS DENTIST
MOVES TO 71 CENTRAL ST.
Over American Express Co.
Money Saving Dental Offer

$8 Best Set of Teeth

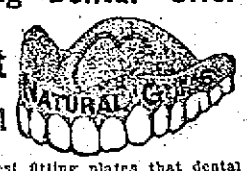

DR. T. J. KING

My $8 sets are the most lifelike and finest fitting plates that dental science can promote. Unless you require a special plate, $8 is all you need pay in this office for the best set. We have the reputation of making the most natural looking, the finest fitting and the best wearing teeth. No set ever leaves our office until the patron is perfectly satisfied as to fit and appearance. I give my personal guarantee For 10 Years with each set. If you cannot afford this $8 set, a $5 set the best for the money, may be procured.

THE NEW SUBSTITUTE TEETH

Teeth Without Plates
$5 This is the only office where gold crowns and teeth without plates (undetectable from natural ones) are inserted positively without pain.

Painless Extraction Free

Dr. T. J. KING 71 Central St., Corner Market
HOURS 9 TO 8 LOWELL, MASS.
NO PAIN Lady Attendant—French Spoken. TEL. 3500
NO HIGH PRICES

20 STUDENTS INJURED

Balcony in School Collapsed Yesterday

AKRON, O., May 24.—Twenty students of the Central and South High schools were injured at 2.30 o'clock yesterday afternoon when a balcony in the auditorium at the Central High school collapsed.

The students were rehearsing the oratorio "Samson," which was to have been given last night.

Although many of the students, most of whom were girls, were seriously injured, it is not believed that any will die.

TWO WOMEN SAVED FROM OPERATIONS

By Lydia E. Pinkham's Vegetable Compound—Their Own Stories Here Told.

Beatrice, Neb.—"Just after my marriage my left side began to pain me and the pain got so severe at times that I suffered terribly with it. I visited three doctors and each one wanted to operate on me but I would not consent to an operation. I heard of the good Lydia E. Pinkham's Vegetable Compound was doing for others and I used several bottles of it with the result that I haven't been bothered with my side since then. I am in good health and I have two little girls."—Mrs. R. B. CHILD, Beatrice, Neb.

The Other Case.

Cary, Maine.—"I feel it a duty I owe to all suffering women to tell what Lydia E. Pinkham's Vegetable Compound did for me. One year ago I found myself a terrible sufferer. I had pains in both sides and such a soreness I could scarcely straighten up at times. My back ached, I had no appetite and was so nervous I could not sleep, then I would be so tired mornings that I could scarcely get around. It seemed almost impossible to move or do a bit of work and I thought I never would be any better until I submitted to an operation, but my husband thought I had better write to you and I did so, stating my symptoms. I commenced taking Lydia E. Pinkham's Vegetable Compound and soon felt like a new woman. I had no pains, slept well, had good appetite and could do almost all my own work for a family of four. I shall always feel that I owe my good health to your Vegetable Compound."—Mrs. HAYWARD SOWERS, Cary, Maine.

NOTICE TO COAL BUYERS

When down town, I would be pleased to have you call at our branch office, new Sun building, and inspect the samples of our freshly mined coal.

Order your next winter's supply now, start paying for it, and we will deliver it as paid for.

The heat units of this coal are the highest on record. Three tons of it are equal to four of the poorer grades.

JOHN P. QUINN

Office and Yards, Gorham and Dix sts.

Fiss, Doerr & Carroll Horse Co.

EAST 24th STREET — LEXINGTON TO 3rd AVE.

Famous "BLUE FRONT" Stables

New York City

LARGEST DEALERS IN HORSES IN THE WORLD

FARM HORSES — CARRIAGE HORSES

HEAVY DRAUGHTERS — FAMILY HORSES

TRUCK HORSES — DELIVERY HORSES

"A Pony to a Perdheron"

Both fresh and seasoned stock always on hand.

Horses Guaranteed as Represented or Money Refunded

EVERY MONDAY AUCTION SALES EVERY THURSDAY

In covered, roomy, well lighted Arena; over 500 horses of all kinds in each sale, besides consignments of carriages, wagons, harness, and equipment, everything listed for disposal TO THE HIGHEST BIDDER, WITHOUT RESERVE.

"The Best Place to Buy Is the Only Place to Sell."

CONSIGNMENTS SOLICITED. INVESTIGATION INVITED.

Office, 155 East 24th Street, New York City.

TO OUR CUSTOMERS:

We Are Booking Orders Now For Next Winter's

COAL

It Pays You to Do So Now.
Nowhere Can You Obtain
Any Better Coal
Any Better Prices
Any Better Service
Any Better Satisfaction.

85 YEARS ESTABLISHED.

WILLIAM E. LIVINGSTON COMP'Y

Telephone 1550 — 15 THORNDIKE ST.

STEFANSSON SOON SAILS AWAY INTO FROZEN NORTH, FACING ICY DANGERS

NEW YORK, May 24.—Preparations are complete for the Stefansson arctic expedition which will start from Esquimault, British Columbia, about June 5. Vilhjalmar Stefansson, the leader, announced that he would leave at once for Esquimault, and he was preceded by Captain Robert Bartlett, who was Peary's captain in charge of the North pole ship Roosevelt. Bartlett will captain the Karluk, Stefansson's ship. With Captain Bartlett went also two other members of the expedition, Henry Beauchat of Paris, anthropologist, and Fritz Johansen, the Norwegian zoologist of Stefansson's expedition. Two other members of the company are already at Esquimault. So large has Stefansson's expedition grown, he said, that original arrangements have been quite outgrown, and instead of taking one party in one ship he will have to take two parties and two vessels. The second ship, he said, would be selected from three now in northern waters. Stefansson explained that, while he would make every effort to find the vast hypothetic arctic continent which he believes to lie north of western Canada, north of Alaska and northeast of Siberia, his chief object would be to gather comprehensive scientific data about the vast unexplored area thereabout, whether he finds land or not. He expects to be gone until the fall of 1916 at the very least. During his stay in the arctic he or his expedition will be for a long time in touch by wireless telegraph with the two most valuable meteorological stations in the northern hemisphere, at Iceland and on the Aleutian islands, to which he hopes to furnish daily messages, thus providing, among other things a means of predicting storms from the north, a matter of utmost importance to navigation in the northern oceans and in the great lakes. According to the final plans outlined by Stefansson, it is not unlikely that his expedition and that of Captain Roald Amundsen, discoverer of the South pole, who will set out a year later with a similar object in view, may meet in the midst of the arctic night.

REAL ESTATE TRANSACTIONS

LOWELL

Elizabeth M. Kerr to Edward W. Thomas, land and buildings on Stevens street.

Maria E. Smith, widow, et al., to Catherine J. Dwyer, land cor. Waverly avenue and Park avenue east.

Alberta H. Robbins to Katie E. Mears et al., land and buildings on Nineteenth street.

Theodoros Harakas et ux., to Fisher H. Pearson, land and buildings, cor. Suffolk and La Grange streets.

Henry C. Fuller to Louis E. Lasselle, land on Wentworth avenue.

Jesse H. Shepard to Louis E. Lasselle, land on Wentworth avenue.

Joseph C. Scribner to J. Timothee Vigeant, land and buildings on Sixth avenue.

Joseph C. Scribner to J. Timothee Vigeant, land and buildings on Ross and Sixth avenues.

William H. Emery et al., to Thomas H. Murphy, land on Fourth avenue.

Thomas H. Murphy to Alice M. Donovan, land on Fourth avenue.

Samuel Tompkins to Thomas Scullane et ux., land and buildings cor. Rogers and Hazel streets.

Grace C. Delaney et al., to James F. Howe, et ux., land and buildings on Broadway.

Margaret W. Merrill to William H. Staples, land on Lawrence street.

Wallace W. Cole et al., to Michael J. Ready, land at Boulevard Terrace.

Auguste Joisin to Avila Sawyer, land cor. seventh avenue and Moody street.

Avila Sawyer to Joseph A. Moisan, land on Seventh avenue.

Clarence G. Coburn et al., to Ella P. Mooney, land cor. Melrose avenue and Pawtucket boulevard.

Charles P. Witham to Mary Alena Steele, land on Stevens street.

Robert H. Elliott to Lizzie Dexter, land.

Thomas H. Lawyer et al. to Annie M. Lawler et al., land on Church street.

Grace V. Nickerson to Kate C. Forbes, land on Maplewood avenue.

John A. Simpson et al., to Angie G. Dinsmoor, land and buildings, cor. West Tenth street and Clough avenue.

William N. Thompson to Bridget Murray, land and buildings on Gorham street.

Trs. of Warren Land Trust to George Nicole, land at Rosemont Terrace.

James F. Sullivan to Alice Casey, land and buildings on Crescent Hill.

Joseph E. Beharrell to Jeremiah Bailey et ux., land on Berkeley avenue.

Nellie O'Hare by mtgee. to Cornelius A. Daly, land and buildings on Adams street.

Jennie Bowers to Luvia C. Turner, land on A street.

John H. Beaulieu to Rose G. Caisse, land, cor. Beaulieu and Victor streets.

Fred D. Marshall to Charles F. Witham, land, cor. Varnum avenue and Old Meadow road.

Henry J. Weight to Michael J. Lynch et ux., land on Second avenue.

BILLERICA

James E. Burke to Frank W. Coughlin, land.

Frank W. Coughlin to William H. McManus, Jr., land on Ellingwood avenue.

Frank W. Coughlin to George H. Lord, land on Lowell and Woburn roads.

Frank W. Coughlin to Wesley Kiernan, land on Badmor street.

Aaron Adelman to Frank Call, land cor. Cross road and Bedford street.

Edward M. Harrington et al., to Frank Berry et al., land at Riverview avenue and Pollard street.

George H. Shields tr., to Herbert J. Munroe, land at Nuttings lake park annex.

Frank W. Coughlin to Mary Josephine Toohy, land on Allandale avenue.

Edgar P. Sellew to Vianna J. Sedgwick, land on Shawsheen road.

CHELMSFORD

Lucila A. Harmon to Winnie Burpee et al., land and buildings on Littleton road.

Michael Crummey et ux., to JJames A. Batten, land and buildings on road to Carlisle.

Arthur A. Caswell to Edwin L. Farrington et ux., land and buildings cor. Boston road and a proposed street.

DRACUT

Michael Collins to tr. of Fred C. Tobey Land Co., land on Lakeview avenue.

Leavitt R. J. Varnum, et al., to Fred Mullen, land on Kearsarge street.

TEWKSBURY

Hans M. Johnson to Jos. P. Pupkis, land at Shawsheen River park.

Walter W. L. McLaren to Ladies' Shawsheen Camping club, land, cor. McLaren road and Seventh street.

John W. Burke tr., to Barnet Balin, land on Idlewild road.

Frank H. Farmer to Emeline J. Shedd, et al., land cor. Grace avenue and Chandler street.

Janvier Beauchemin et ux, to Dervis Perrault, land and buildings on Billerica road.

Ernest P. Carter to Nathan Levey, land and buildings on Summer street.

Armin Mohr, to John S. Mathews, land and buildings on Cherry road.

Harriet G. Macdonald to Inhabitants of town of Tewksbury, land on Salem road.

Ellen Mullally, widow, to Inhabitants of Town of Tewksbury, land on Salem road.

Grace V. Nickerson to Emma F. Oxton, land on Mystic avenue.

TYNGSBORO

Edgar C. Linn et ux., to Frank P. Wolcott, land on Willow Dale avenue.

Elizabeth J. Folsom to Hugh Ferguson, land cor. Landsend road and Ferguson path.

Abbie Farnsworth Cummings to Sarah A. Cummings, land and buildings on new road to Nashua, N. H.

Charles A. Sherburne to Pierre Morneau, land cor. Sears lane and Beech street.

Daniel A. Lawrence to Charles E. Turple, land on highway from Lowell to Nashua, N. H.

WESTFORD

Henry J. Healy to Margaret A. Healy, land and buildings cor. Broadway and Third street.

Henry O. Keyes to Horace E. Gould, et al., land.

WILMINGTON

Suburban Land Company, Inc., Boston, to Louis H. Severance, land at Pinegrove park.

Suburban Land Company, Inc., Boston, to Michael Lawler, land.

Joseph B. Maccabe to Eva M. Harris, land.

John W. Burke, tr. to Annie Batherwick et al., land on Pine street.

Frank W. Coughlin to Charles G. Ray, land on Newark avenue.

Suburban Land Company, Inc., Boston, to Margaret G. Huston, land at Wilmington Square park.

Etta Robinson to Jessie E. Young, land and buildings on Smith and Burnham streets, Book and Berwick avenues.

For Cemetery Decoration

IRON VASES

ALL SIZES

These vases are painted lead color, ready to be finished any desired shade.

IRON

Bouquet Holders

Attractively painted in green and gold for Memorial Day.

BARTLETT & DOW

216 Central Street

DWYER & CO.

PAINTERS, DECORATORS AND PAPER HANGERS

Estimates on all kinds of jobs, large or small, at 170 Appleton street.

REST AND HEALTH TO MOTHER AND CHILD.

MRS. WINSLOW'S SOOTHING SYRUP has been used for over SIXTY YEARS by MILLIONS of MOTHERS for their CHILDREN WHILE TEETHING, with PERFECT SUCCESS. It SOOTHES the CHILD, SOFTENS the GUMS, ALLAYS all PAIN; CURES WIND COLIC, and is the best remedy for DIARRHŒA. It is absolutely harmless. Be sure and ask for "Mrs. Winslow's Soothing Syrup," and take no other kind. Twenty-five cents a bottle.

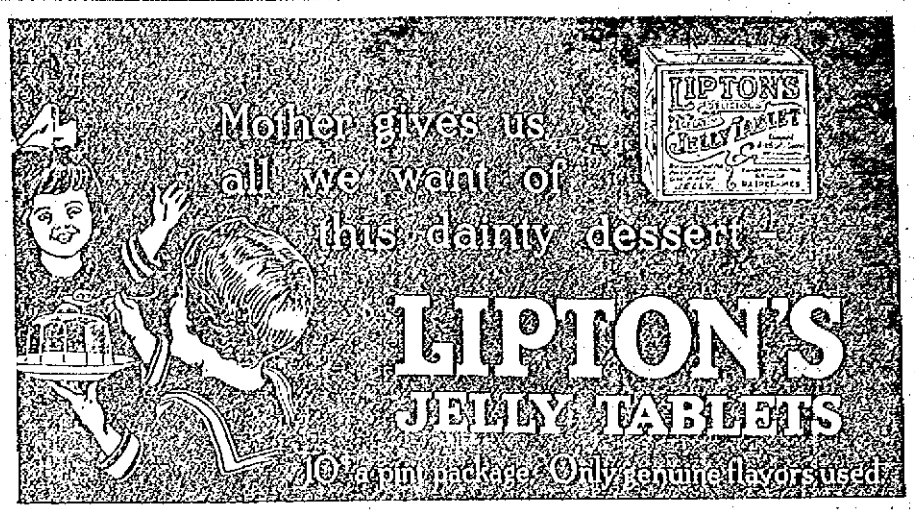

WILL STRIKE ON MONDAY

Unless Foss Accedes to Demands of Employes

BOSTON, May 24.—Although Governor Foss held a conference yesterday with the committee of labor men representing the employes at the B. F. Sturtevant Blower Works and the Becker Milling Machinery company of Hyde Park, of which he is the principal owner, in regard to their demands for higher wages and better working conditions, he made no promises and no settlement was effected, but it was arranged that there would be another conference on Monday.

If the governor does not accede to the demands at this conference a strike will be called at once.

At the conference, which was held at 4 o'clock yesterday afternoon in the governor's office at the state house, the employes of the two factories were represented by President James T. Moriarty of the Boston Central Labor union, Roscoe L. Hall of the Machinists' union, O. L. Preble of the Pattern Makers' league, John M. Tobin of the International Blacksmiths' union, and Joseph A. Nash of the Stationary Engineers' union.

PLANTING SEASON HERE

Now is the time to plant fruit, and ornamental trees, shrubs and vines. Don't send out of town when you can buy better goods grown at home at less cost, considering the quality of the stock. Skillful planting done at cost. Save money by trading at home. For full particulars call at J. J. McMammon's, 6 Prescott street. Nurseries at Dracut.

Bell and Wing

By FREDERICK FANNING AYER

A striking book of verse.—*Boston Post.*
Absorbing, astounding, inspiring, baffling.—*London Academy.*
Power and originality.—*Cork Examiner.*
A great work.—*Boston Herald.*
Marks of genius constantly.—*Troy Record.*
A wealth of ideas.—*Boston Transcript.*
Genuine aspiration and power.—*Occult Review, England.*
Astounding fertility.—*Brooklyn Times.*
Near the stars.—*Portland Oregonian.*

G. P. PUTNAM'S SONS, Publishers, N. Y. Price $2.50

Lowell, Saturday, May 24, 1913.

A. G. Pollard Co.

THE STORE FOR THRIFTY PEOPLE

SPECIAL ANNOUNCEMENT

The Silk Sale

BEGINS ON TUESDAY, MAY 27th

90,000 Yards, remnants of $1.00 and $1.25 fine printed foulard silks, in all the new patterns and colorings of the season, carefully matched and put up in waist, dress and skirt lengths, are to be sold at—

ONLY 39c YARD

SEE MERRIMACK STREET WINDOW

Tell your out-of-town friends that the sale begins Tuesday morning at 8 o'clock.

PALMER STREET — RIGHT AISLE

PROFITABLE SUGGESTIONS FOR

FIELD DAY

Misses' White Cotton Hose, double toe and heel, at 12 1-2c Pair

Misses' White Cotton Hose, double toe, sole and heel, at 25c Pair

Misses' White Silk Lisle Hose, double toe, sole and heel, at 25c Pair

Misses' White Silk Plaited Hose, deep double top, toe and heel, at .....38c Pair

Misses' White Silk Lisle Hose, double top, toe and heel, at 38c Pair

Misses' White Silk Boot Hose, double top, high spliced heel, double sole, at.....59c Pair

MERRIMACK STREET

GIRLS' AND MISSES' WHITE TENNIS OXFORDS, white rubber sole and heel. Regular $1.25 quality; sizes 2 1-2 to 7, at.....75c Pair
Merrimack St., Shoe Dept.

Misses' White Ribbed Cotton Hose, double toe and heel, at 12 1-2c Pair

Misses' White Silk Lisle Hose, at .....25c Pair

Misses' White Fine Ribbed Hose, with silk leg and lisle foot, at 38c Pair

HOSIERY DEPT.

DON'T MISS THE GREAT SALE OF THE SALVAGE STOCK

Come today while the assortments are big as ever. DOMESTICS, MEN'S FURNISHINGS, WOMEN'S WEAR, HOUSEHOLD GOODS. The greatest values offered this season.

PALMER STREET — BASEMENT

Live Bits of Sport

Young Stone is going along fine under the management of Billy Woods and should make a reputation for himself before he quits the squared arena. Other boys in the boxing game could very well follow this fighter's training rules to their own material advantage.

The baseball game between the Burkes and the South Ends should prove a big drawing card for the field day at Spaulding park on May 30th. Both teams have a galaxy of followers and as the two teams look to be evenly matched on paper the contest will undoubtedly be a close one.

Well, tough as this weather may seem now, later on the fans will be scurrying for early cars in order to take in the first inning of doubleheaders. If this rain continues much longer two games a day will be the rule rather than the exception.

The track games on the South common on the morning of Memorial Day and the ten-mile amateur race to be held on the North common in the afternoon are attracting more attention this year than usual. Both are open to the public. These events are a big boon to local lovers of athletics who have no opportunity to see good performances outside of the city. There are usually some 25,000 spectators at the two sets of games.

Miller is wearing a new pair of shoes with spikes the same length as those worn by Clemens. Moulton had a chance to try out the keenness of the latter's cleats in the game here Tuesday when Pete slid for second. Moulton's index finger received a severe slash which necessitated treatment before he could resume play.

Another "white hope" has sprung up upon the boxing horizon. Jim Flynn, the Pueblo fireman, who has stopped so many would be champions, did not have a chance with Jim Coffey, "the Dublin Giant" in their ten round go over in New York last night. Coffey did not put Flynn away although he hammered him around the ring for 8 of the 10 rounds fought. Any man who can stand up and outpunch Flynn must pack a kick like a mule.

Yount, formerly of the Lowell club and now pitching for New Bedford, gave a "some back" exhibition yesterday when he shut out Worcester, 1 to 0 letting Burkett's boys down with two scratch hits. Connaughton, the man who they say is "all in" was the star of the game. The New Bedford manager lined out three hits, one of which was for two bases, stole second once and accepted nine chances in the field without a misplay.

Coach Courtney of the Cornell crew is more than optimistic on the eve of the annual race between Harvard and the Ithacans. He is certain of beating Harvard by a large margin in this afternoon's contest. When the crews line up their shells for the starter's gun at 5 o'clock this afternoon Cornell will rule a big favorite.

The N. Y. Yacht club and the Royal Ulster club of England have finally come to terms on their international yacht race. Another way to spell Royal Ulster of course is L-I-P-T-O-N but the New Yorkers have won their point just the same and the race will be held under the new rules adopted by them.

Englehorn, the husky hammer thrower of the Dartmouth track team, must be a much disappointed man today. This athlete was picked to set up a new record as well as win his event in the New Inter-Collegiates today but was disqualified in the trials yesterday on account of his inability to stay within the seven foot circle. If a contestant stepped outside of this circle while in the act of throwing the iron ball his throw was disallowed. Owing to the slippery condition of the ground yesterday the Green weight man did this on each trail barring him from competition in the finals today.

Catcher Murphy has quit the Fall River camp and was in Lowell yesterday afternoon. Manager Gray has already found him a job, the red headed youngster having been greedily snapped up by Bob Ganley for his Fredericton, N. B. team. Murphy made quite a reputation for himself down in Fall River. He couldn't understand just why some of the players on the team did not get in and fight out the nine innings even if they were behind in the score. It is whispered that the diminutive catcher told Second Baseman Campbell a few things one day not long ago that made the latter quit ragging the youngster. Murphy's spirit is the kind that will bring him results before he leaves the game.

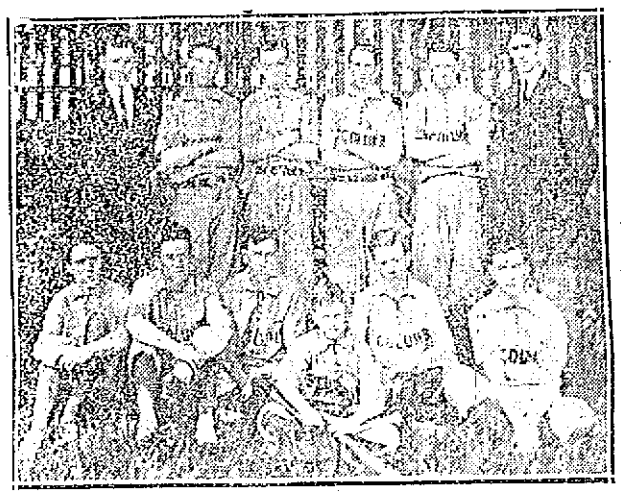

ST. COLUMBA BASEBALL TEAM

Bottom row, William Lynch mascot.
Second row, William Cogger, George Frazier, Wilfred Carpenter, Henry Cummings, capt.; William J. McDonald, manager.
Third row, James Gorman; assistant coach; Ernest McDonald, Timothy Wholey, Edward Kinghorn, Richard Campbell, Earl Mullin, coach.

BILLERICA

On Sunday, May 25, the feast of Corpus Christi will be observed at St. Andrew's church, North Billerica, with appropriate ceremonies. Rev. James McCartin, O. M. I., who a week ago was ordained to the priesthood, will be the celebrant of a solemn high mass at 10 o'clock. There will also be a procession in which the children of the parish will participate. Low mass at 8 o'clock will be celebrated by Rev. E. J. Cornell, O. M. I.

An open meeting of the Billerica board of trade will be held on Monday evening, May 26, in the town hall. An address on telehone work will be given by Mr. William Cushing Bamberg of the New England Telephone and Telegraph Co. The admission will be free and all are invited to be present.

If you want help at home or in your business, try The Sun "Want" column.

Lowell Athletic Club

Members are notified that a Carnival of Sport will be hel dat Spaulding Park, May 30, beginning at 2 p. m.

Goodale's Cut-Price Drug Store

Varnesis	79c
Father John's Remedy	39c
Syrup Figs	25c
Zyno, $1.00 bottle	35c

WHEN YOU ARE HUNGRY AND WANT A REAL GOOD DINNER TRY THE LOWELL INN

Ashes to the Winds

OAKLAND, Cal., May 24.—Services honoring the memory of Joaquin Miller, "poet of the Sierras," will be held tomorrow at the poet's former home, "The Heights," and from the pyre which he built his ashes will be scattered to the winds.

Loan of $100,000,000

MEXICO CITY, May 24.—The chamber of deputies late last night passed the remaining articles of the measure authorizing a loan of $100,000,000. The bill now goes to the senate, where no opposition to it is anticipated.

THAT'S WHAT THEY ALL SAY

That "Wedgemere" chocolates at 29c a pound box has everything in the candy line stuffed for real value. A splendid assortment, a neat package and fresh every week. Sold only by Howard, the Druggist, 197 Central St.

STANLEY'S

ON THE MERRIMACK
DANCING
Friday and Saturday Evenings

KASINO

Open Every Night 7.45
Also Saturday Afternoon

GUMB BROS.
MONUMENTS AND MEMORIALS
Of all descriptions in granite, marble and bronze. Our manufacturing plant has the most modern power equipment and every labor saving device.
Cor. Gorham and Anderson Sts.
Near Edson Cemetery Tel. 1017

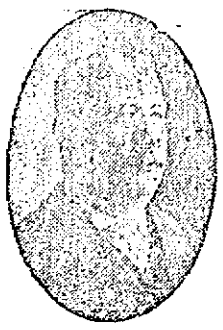

CALL FOR HARKIN'S
SOCIAL TEN
ALL DEALERS—10 CENTS

No wonder that every judge of a good cigar asks for a Harkin's Social Ten, as it leads all others. For sale by all dealers. Try one and you will smoke no other.

GERMAN EMPEROR'S DAUGHTER MARRIED—GERMAN, RUSSIAN AND BRITISH EMPERORS PRESENT

BERLIN, May 24.—Princess Victoria Luise of Prussia, only daughter of the German emperor and empress, and Prince Ernest August of Cumberland, were married with the rites of the Lutheran church at five o'clock this evening in the royal chapel of the imperial castle; the ceremony sealing the reconciliation between the dethroned House of Hanover and the House of Hohenzollern. The presence of the three most powerful sovereigns of Europe—the German emperor, the Russian emperor and the British king-emperor—on terms of intimate friendship made the event a demonstration of international peace.

The wedding functions began rather late in the afternoon with the robing of the young bride at which her mother, the German empress, presided.

Gown of Silver Brocade

The bride wore a wonderfully worked gown of silver brocade with a court train of the same material embroidered with a myrtle and orange flower design and lined with ermine. The bride's veil, which, like her entire toilette, was of German manufacture was composed of two yard length of lace on which eighty Silesian girls had worked day and night for six weeks. It fell over her head toward the back, leaving her face free.

The last act in the robing of the bride was performed by the empress, when she placed on her daughter's head the historic crown worn by Prussian princesses at their weddings.

Cheered Vociferously

Before she was robed for the ceremony Princess Victoria Luise took a short drive in Berlin and was cheered vociferously by immense crowds assembled in the neighborhood of the palace.

The civil ceremony had been performed half an hour earlier in the great electors hall, a small room in the most ancient part of the castle, attended only by the immediate families of the bride and bridegroom.

The short, formal marriage ceremony was completed at an early hour and then preparations were made for the religious ceremony.

In the meantime the guests who were to attend the solemn religious service had assembled in the Octagonal chapel at the other end of the castle which had been richly decorated with flowers. Among them were the United States ambassador, John G. Leishmann, his wife and daughter, Joseph L. Grow, secretary of the American embassy and his wife; Captain Albert Niblick, American naval attache; Miss Yvette Borup of New York who had been educated with the bride at the Empress Augusta institute and a dozen school girls whom the young princess insisted on inviting at the last moment in return for a personally embroidered present.

Men and Boys Choir

A choir of men and boys was stationed in the high gallery encircling the chapel just below the dome, where they sang hymns unaccompanied by instrumental music.

At the conclusion of the civil ceremony the bridal procession was marshaled into line by Count August Zu Eutenberg, grand marshal of the imperial court, and proceeded the whole length of the castle through a series of state apartments to the royal chapel. It was led by the bridal couple, the princess' train being borne by four of her girl friends.

Prince Ernest August of Cumberland was dressed in a Prussian hussar uniform. After them came Emperor William with the Duchess of Cumberland. Then followed in order the Duke of Cumberland with the German empress, the emperor Nicholas of Russia with Queen Mary of England, King of England with Crown Princess Cecilie, with Emperor William's sons with their consorts and fifty or more other princes and princesses of the royal blood.

Address of Advice

Dr. Ernest Dryander, the grand chaplain of the court, who had baptized Princess Victoria Luise and prepared her for her confirmation, performed the marriage ceremony, which was the simple Lutheran rite. He then delivered the customary address of advice and admonition to the newly married couple.

As the rings were being exchanged before the altar a battery of artillery stationed outside the castle fired a royal salute.

Then the prince and princess, Emperor William, Empress Augusta Victoria and the Duke and Duchess of Cumberland returned to the white hall of the castle, where the newly wedded pair received the congratulations of the guests, while seated beneath a canopy at small tables.

A state banquet is to be given at the castle this evening followed by the historic "torch dance" and the distribution of souvenirs in the form of silk ribbons bearing the bride's initials and the date in gold letters which modern delicacy has substituted for the pieces of the bride's garter formerly cut up and distributed by the princes of the royal family on the points of their swords.

The bridal couple will leave immediately afterwards for the emperor's lodge at Hubertusstock, where they will pass the first week of their honeymoon, then going for a fortnight to the Duke of Cumberland's hunting castle near Gmuenden.

CONFESSES TO MURDER

Man Killed His Wife With "Billy"—Then Set Fire

RICHMOND, Ind., May 24.—Seth Lucas, a farmer, has confessed he murdered his wife with a "billy," poured kerosene over the bedding and set fire to his home near Williamsburg, last September, according to an announcement by Police Chief Gorman here today. Lucas is in jail here. Lucas in his signed confession which was made in the presence of Chief Gorman and Patrolman Vogelsong, said he killed his wife because she "was always nagging him" and "because she had threatened to put a spider in my cup." He said they had been having trouble for two years over money matters. Lucas said he hit his wife with a "billy" and then poured kerosene on her.

"The first match I lighted," continues the confession, "my wife blew out. I lighted another and set fire to her. My wife shrieked and made a loud outcry."

Lucas is 52 years old and his wife about ten years his senior.

FLYING PUPIL DEAD

Dietrich Was Badly Injured in Collision Between Biplane and Monoplane—Pilot Killed

BERLIN, May 24.—The flying pupil Dietrich, who was badly injured while traveling as a passenger on a biplane which collided with a monoplane at the Johannisthal aerodrome on May 11, died today. Captain Zuecker, the pilot of the biplane, was instantly killed.

Hiccoughing Himself to Death

CINCINNATI, O., May 24.—Physicians at the city hospital are working day and night to preserve the life of James Meyers, a railroad employe who is slowly hiccoughing himself to death.

Race Question

WASHINGTON, May 24.—The race question was put squarely up to Postmaster General Burleson today in a petition signed by more than 500 railroad mail clerks urging the segregation of white and negro employes in the service.

FIREMAN FELL 40 FEET

Woman and Daughters Carried From Blaze

BOSTON, May 24.—Slipping through the roof of the two-story plant of the New England Iron Works, when fire destroyed the company's building on Summer street, between B and Fargo streets, South Boston, last night, Ladderman William J. Kelley fell 40 feet to the basement and was seriously injured. He was taken to the City hospital in one of the department autos.

During the height of the blaze several freight sheds of the New York, New Haven & Hartford railroad were threatened. The loss to the iron works was between $35,000 and $40,000.

John J. Kiley, the engineer of the property, lives in a tenement just in the rear. He was awakened by the moans of his wife and found the room filled with smoke. He found that his wife was unconscious, and also his daughters, Jeanette and Isabella. With Officers Fay and Callahan of station 6, he carried them from the house.

TRIAL OF SEN. STILLWELL

Jury May Get Case This Afternoon

NEW YORK, May 24.—Only the summing up by counsel and the court's charge to the jury remained to be disposed of when the trial of State Senator Stephen J. Stillwell, indicted for soliciting a bribe, was resumed today. Indications were that the jury would have the case late this afternoon. The defense rested last night with the defendant as the last witness. The maximum penalty for bribery is a prison term of not more than ten years and a fine of $5,000. Conviction also would automatically bar Stillwell from the state senate.

DECISION IS NULLIFIED

Re-examination of Six Koreans Ordered

SEOUL, Korea, May 24.—The supreme court here today nullified the decision of the appeals court, which, on March 20th this year, sentenced six prominent Koreans to varying terms of imprisonment on a charge of conspiring against the Japanese governor general, Count Terauchi.

The court ordered a re-examination of the case by the Tai-Ku court of appeals on the ground that the judgment of the Seoul court had not made it clear whether actual preparation had been made by the conspirators for the assassination of the governor general. The supreme court holds that both secret plotting and actual preparation are necessary for conviction.

Many Persons Injured

LONG BEACH, Cal., May 24.—Scores of persons were injured and a number probably killed when a platform in front of the auditorium under the municipal pier collapsed as a parade in celebration of "British day" was entering the building.

Heavy Track at Cambridge

STADIUM, Cambridge, May 24.—A heavy track and soggy field met the eyes of the college athletes as they trooped onto the stadium in the annual track meet today of the New England Intercollegiate Athletic association.

Roosevelt Libel Suit

MARQUETTE, Mich., May 24.—William Belden, chief of counsel for George Newell, defendant in the Roosevelt libel suit, returned today from Chicago, where he was engaged yesterday in assisting in taking depositions to be used at the trial.

Deslovers Murder Trial

PROVIDENCE, R. I., May 24.—That the last time Henri Deslovers and Mrs. Annele Parmentier were seen together they were walking toward Dam's grove, where the headless body of a woman was later found, was brought out by the prosecution today in the trial of Deslovers, accused of the murder of the woman.

INDICTED FOR MURDER

Leo Frank Held for Death of Girl

ATLANTA, Ga., May 24.—Leo Frank today was indicted for the murder of 14-year-old Mary Phagan, whose body was found in the Pencil factory building, of which Frank was superintendent, a month ago. No action was taken by the grand jury in the case of Newt Lee, the negro night watchman at the factory.

'PHONE CONVERSATION

Not Subject of Monopoly According to Brief

WASHINGTON, May 24.—Telephone conversation is not a subject of monopoly within the meaning of the Sherman anti-trust law, according to a brief filed today in the supreme court by the United States Telephone company.

The brief was in support of a request to the court to review the decision of the federal courts in Ohio that the company's contracts with 300 local exchanges throughout Ohio, Indiana and Illinois are in violation of the Sherman law. The contracts bind the local exchanges to give to rivals of the United States company no long distance business to points reached by the United States company. The United States company claims that the telephone companies cannot violate the law like manufacturers or producers of articles, who may control the price by increasing or decreasing the supply. Its position is that the supply of telephone conversation is unlimited and cannot be restrained. The company further claims that if its contracts are declared void the effect may be to destroy the business with an investment of five million dollars and leave the field to the Central Union Telephone Co.

Change in Navy Orders Stand

WASHINGTON, May 24.—Although Rear Admiral Cameron McR. Winslow protested against the use of "right" and "left" instead of "port" and "starboard" in giving orders to the helmsmen in the navy Secretary Daniels has announced that the change which he recently ordered would stand.

MORE SEWER WORK

Commissioner Donnelly Will Start New Gang Monday Morning—Four Jobs Now in Progress.

There has been more or less talk of late about sewer and street work, and the number of hands employed. Commissioner Donnelly stated today that he is employing all the hands he has room for. He will start an extra gang on sewers Monday morning and he will also start the Arch street sewer work Monday morning. There are thirty men engaged on the Lawrence street job and two other gangs are at work in Hawthorne and Aberdeen streets. The 60,000 paving blocks purchased by the commissioner of streets and highways last year are being used this year. The blocks were purchased last year for the Church street job and were not used. There was some question as to the city's liability in the affair and the city solicitor has advised Commissioner Donnelly to use the blocks. The contract price for the blocks last year was considerably higher than the selling price this year.

FOUR ACT DRAMA
"A Daughter of Today"
Under Auspices of Lowell Teachers' Organization
OPERA HOUSE
Wed. Evening, May 28
8 O'CLOCK
Tickets.....75c, 50c, 25c
On sale Monday, Tuesday and Wednesday, 6 to 9 p. m.

MATTY BALDWIN IS ILL

Unable to Meet Eagan—Dohan Substituted

BOSTON, May 24.—In place of Matty Baldwin, who was to have faced Joe Eagan of South Boston in a 12-round bout at Lowell next Friday afternoon in an athletic carnival at the Lowell A. C. Johnny Dohan, the Brooklyn lightweight, will be seen. Baldwin had to pass up the match on account of a sudden attack of boils, and the winner of the Eagan-Dohan match will be pitted against Baldwin two weeks following. Dohan is a great favorite with Lowell fans, and as Eagan has never appeared in the Spindle City there is a growing desire to see him in action.

In the semi-final bout for the carnival Young Morgan of Manchester, N. H. will meet Gus Lenny of Boston. The two met at the Lowell A. C. a short time ago and their number was a hummer. Jerry Lucente who boxed at last week's meeting of the Atlas A. C. will perform at Lowell in the preliminary to the Dohan-Eagan bout. He will meet Gardner Brooks. The excellent card will be preceded by a ball game between the Burkes and South Ends and other sporting events.

AMERICAN LEAGUE STANDING

	Won	Lost	P. C.
Philadelphia	20	9	69.0
Cleveland	22	12	64.7
Washington	18	12	60.0
Chicago	21	14	60.0
St. Louis	16	21	43.2
Boston	14	19	42.4
Detroit	12	22	35.3
New York	9	23	28.1

AMERICAN LEAGUE RESULTS

No games scheduled.

GAMES TODAY

Boston at New York.
Washington at Philadelphia.
Cleveland at Chicago.
Detroit at St. Louis.

NEW ENGLAND LEAGUE RESULTS

	Won	Lost	P. C.
Lawrence	13	4	76.5
Lowell	12	6	66.7
Brockton	9	8	52.9
Portland	9	9	50.0
Lynn	7	9	43.7
Worcester	8	11	42.1
Fall River	7	10	41.2
New Bedford	5	13	27.8

N. E. LEAGUE RESULTS

At Lowell: Lowell-Fall River game postponed, rain.
At New Bedford: New Bedford 1, Worcester 0.
At Brockton: Brockton-Portland game postponed, rain.
At Lynn: Lawrence-Lynn game postponed, wet grounds.

GAMES TODAY

Lawrence at Lowell.
Fall River at Lynn.
Portland at Brockton.
Worcester at New Bedford.

NATIONAL LEAGUE STANDING

	Won	Lost	P. C.
Philadelphia	20	7	74.1
Brooklyn	19	12	61.3
New York	15	14	51.7
St. Louis	16	15	51.6
Chicago	17	16	51.5
Pittsburgh	15	18	45.5
Boston	11	17	39.3
Cincinnati	9	23	28.1

NATIONAL LEAGUE RESULTS

At Philadelphia: Philadelphia 4, Cincinnati 1.
At New York: New York-St. Louis game postponed, rain.
At Brooklyn: Pittsburgh-Brooklyn game postponed, wet grounds.

GAMES TODAY

New York at Boston.
Philadelphia at Brooklyn.
Chicago at Pittsburgh.
St. Louis at Cincinnati.

AMATEUR BASEBALL

The Parkers would like to challenge any 14-year-old team. We would like a game for May 31. Maples or Clinton A. C. preferred. Send all challenges to R. Wiltse, 17 Hutchinson street, or through this paper. We claim the championship of the city.

Dourode's Ice Cream Soda and Confectionery Store

In the Old City Hall Building and Candyland, in the Bradley building, are the finest in this city and so are their goods. If you want the best ice cream or soda, give them a trial and you will be a steady customer. There is nothing better than the best, and that is the only kind that is served at each of their stores. They can please you at the Boston candy stores.

MERRIMACK
AMUSEMENT CENTRE OF LOWELL
CONTINUOUS FROM 1 TO 10.30 P. M.
Fifth Tremendous Week Starting Monday, May 26
GRACE YOUNG & CO. IN
"THE WHITE SISTER"
New York's Great Success.
TOMORROW MAT. AND NIGHT SPECIAL SUNDAY CONCERT PROGRAM
WEEK JUNE 2—"A YOUNG WIFE"

Cool Summer Temperance Drinks
MADE FROM PURE SPRING WATER
Weddings, Sociables, Picnics, Outings Supplied
Gloria
Goodale's Dandelion Tonic
Hires' Root Beer
Quality Ginger Ale
Saratoga Springs Vichy Water
No Other Dealer In Lowell Can Supply These Popular Drinks
SPECIAL DISCOUNT ALLOWED CHURCHES, HOSPITALS AND CHARITABLE ORGANIZATIONS.
BOYLE BROS.
637 MIDDLESEX STREET.

THE SUN CLASSIFIED ADVERTISEMENTS

TO LET

TWO NICELY LOCATED FURnished rooms to let in private family on edge of Highlands. Inquire at A. W. Dows & Co.

6 OR 4 ROOM TENEMENTS TO LET at 237 School st. Inquire 129 School st. or 474 Merrimack st.

5-ROOM TENEMENT TO LET AT 56 Franklin st. Inquire 139 School st., or 474 Merrimack st.

TENEMENT OF EIGHT ROOMS TO let in Highlands; bath, set tubs, gas range; choice location; minute from cars. Inquire 22 South Walker st.

SMALL FIVE ROOM COTTAGE TO let on car line; $7.50 per month. T. H. Elliott, 64 Central st.

NEW MODERN TENEMENT OF SIX rooms to let; pantry and bath, set tubs, wood and coal shed on the same flight; $16; at 714 Gorham st.

THREE ROOM TENEMENT, ALL furnished, to let. Call at 116 Middlesex st.

ROOMS TO LET BY THE DAY OR night; rooms to let by the week from $1 up; also two rooms for light housekeeping. 276 Central st.

FLAT OF 5 ROOMS TO LET with bath, separate front and rear doors. Call 625 East Merrimack st.

SUMMER STORE TO LET, IN HUDson, N. H.; ideal location for ice cream and confectionery line. Five cent fare limit from Nashua. Inquire John A. Doray, on premises.

FRONT ROOM WITH BATH, hot and cold, and use of telephone. $1.50 a week. Inquire 124 Appleton st.

MODERN FOUR ROOMS, TO LET; upstairs, in front, at 16 Agawam st.; rent $4.00. Apply 209 Lawrence st.

4-ROOM COTTAGE TO LET; 6 Wood's court; near cor. of Shaw and School sts.

6-ROOM FLAT TO LET; GAS AND bath; $9 per mo. Apply 818 Lakeview ave.

TWO LARGE FRONT FURNISHED rooms to let at Hamilton Chambers, 19 Hurd st.

TENTS TO LET BY THE WEEK, month or season. Cross Awning Co.

IN THE HIGHLANDS—TWO SPLENdid down stairs flats, six rooms, baths, pantries, steam, lawn and garden, fruit and shade trees, near Westford st. and depot; most convenient and respectable location; reasonable rent to good parties. 153 Smith st.

ROOM SUITABLE FOR BARBER shop or business office, to let, on second floor of the Harrington building, 82 Central st.

CHEAP RENT—SIX NEW FLATS, 68 Elm st., $6 month, large 5-room flat, 43 Prospect st., $5 month; flats on Cushing st., $1.25 a week; four big flats at 145 Elm st., 5 rooms each; all new. Jos. Flynn, 71 Chapel st.

TO RENT

Desirable Offices in Traders Bank Building,

38-40 Middlesex Street.

TO LET

TENEMENTS TO RENT, WITH three or five rooms, and in a good condition, between Westford and Middlesex sts. Address F. Piche, 23 Howard st.

STORE AND TENEMENT TO LET at 125 Andrews st. Inquire on premises.

TENEMENT TO LET ON LAWrence road, in Tewksbury, near electries. Apply John E. Foster, 741 Andover st.

TENEMENTS TO LET; UPSTAIRS and downstairs, having 5 rooms each; separate toilets; newly painted and papered. Call 61 or 63 Crosby st.

TWO TENEMENTS OF FIVE ROOMS each to let at 23 Shaw st. opp. Shaw hosiery. $10 and $9. Telephone 483 W.

ROOMS TO LET—$1 to $3 per week. 25c. to 50c. per night. Apply 32 Bridge st.

TENEMENT TO LET AT 939 CENtral st., with bath, and one at 505 Gorham st. Inquire at 506 Gorham st.

FIVE ROOM FLAT TO LET, IN first class condition, at 43 Lincoln st., near Lincoln sq. Rent $9. Tel. 2618-M.

7-ROOM COTTAGE TO LET, IN good condition, on Coburn ave., Collinsville, near car line. Inquire 20 Coburn ave.

8-ROOM TENEMENT TO LET; bath and pantry, hot and cold water and gas. 21 Crowley st. Apply on premises.

STORE TO LET; CENTRALLY LOcated; 140 ft. deep and 30 ft. wide, suitable for garage, laundry or shoe repairing; rent reasonable; 512 Central st. Inquire 795 Bridge st., or 15 Salem st.

FIVE ROOM FLAT, TO LET; PANtry, bath, furnace heat. Apply at 37 Smith st. Telephone 3519-M.

MODERN FLATS TO LET; LOW rent; Davis sq. Inquire F. W. Barrows, 616 Gorham st.

TWO FOUR-ROOM TENEMENTS to let; newly painted and papered; near depot. A. Stein, 368 Middlesex st.

ONE 5-ROOM TENEMENT AT 103 Chapel st., and a 5-room tenement at 68 Chambers st., to let; rent reasonable. Apply to Mr. Kelley, 105 Chapel st.

TWO FURNISHED ROOMS FOR light housekeeping, fitted with gas stove, to let, at 19 Hurd st.

LARGE DOWNSTAIRS FRONT ROOM to let; bath and heat at 523 Central street.

TENEMENT OF FOUR ROOMS TO let, in Pawtucketville, near bridge. Inquire 89 Varnum ave.

PLEASANT TENEMENT OF SIX rooms, to let, in Pawtucketville, with bath, gas and open plumbing. Served by two car lines. Inquire 89 Varnum ave.

FIRST CLASS BOARD AND ROOMS to let; steam heat; most desirable residential district in the city; one minute's walk from Westford st. car line. Inquire Mrs. Nettie Saunders, 68 Gates st. Tel. 2655.

If you want help at home or in your business, try The Sun "Want" column.

SPECIAL NOTICES

M. J. HENRY, 258 MERRIMACK ST., room 1. Buttons made to order. Accordion and side plaiting to order. Pinking to order. Button holes made to order on latest style button hole machine. Good work. Prompt service. Reasonable prices.

METAL SPECIALISTS. SHEET metal and light iron work. Ventilators, mill work, etc. Send your specifications. Meek Oven Co., Newburyport, Mass.

GREENALL'S RHEUMATISM CURE. Greenall's Menthol Cream Catarrhal Cure. Greenall's Pile Cure. Greenall's Insect Powder. 9 Pihl st.

PIANOS AND ORGANS TUNED AND repaired. Tuning $1. J. Kershaw, 190 Cumberland road. Tel. 644-J.

BENT'S NO. 1 KILLS LICE ON children. Excellent for browntail moth itching; ivy poison, hives, mange, salt rheum, falling hair. 25 cents at Falls & Burkinshaw's.

LIMBURG CO., CHIMNEY EXPERTS —Chimneys swept and repaired. Residence 1125 Bridge st. Tel. 946-W.

THE SUN IN BOSTON—THE SUN IS on sale every day at both news stands of the Union station in Boston. Don't forget this when taking your train for Lowell.

PROF. EHRLICH'S "606"

SALVARSAN

Administered in the veins at Dr. Temple's Lowell office. NO LOSS OF TIME from business. NO PAIN. Lues, malaria, locomotor ataxia and various forms of skin disease arising from blood poison.

This solves the problem of the centuries and rids the world of the WORST SCOURGE that the human race has known. RESULTS IMMEDIATE. Wassermann blood tests made. Also treats cancers, tumors, all acute and chronic blood and nervous diseases of men and women, hydrocele, varicocele, Stricture, prostatic diseases, piles, fistula, fissures, ulcers, and rectal diseases, WITHOUT THE USE OF THE KNIFE. Diseases of the eye, ear, nose, throat, skin, stomach, liver, kidneys, bladder, bowels, and rectum, epilepsy, and all nervous diseases.

Terms always made to suit the convenience of anyone applying for treatment, and very reasonable charges. Do not treat elsewhere until you have investigated methods and terms. Lowell office, 97 Central street, Mansur block, Wednesdays, 2 to 4, 7 to 8. Sundays, 10 to 12.

Consultation, Examination, Advice FREE

Storage For Furniture

Separate rooms $1 month for regular $2 two-horse load. The dryest and cleanest place for storage in Lowell. Telephone connection. O. F. Prentiss, 556 Bridge st.

FOR SALE

NICE SQUARE PIANO IN FIRST class condition, with carved legs, for sale, for $25. 741 Merrimack st.

GENT'S BICYCLE FOR SALE. INquire at 2, rear 151 Lakeview ave.

GOOD CANOPY TOP CONCORD wagon for sale. Call at 270 Varnum avenue.

PIGEONS, TUMBLERS AND HOMERS, for sale at very reasonable prices. 15 Parker st., Lowell, Mass.

NEW MEAT REFRIGERATOR FOR sale. Inquire at 285 Dutton st., or telephone 1568.

ST. BERNARD PUPPIES FOR SALE; also Boston terriers. Call after four p. m. or Sunday morning at 56 Willier street.

TO BE SOLD AT BARGAIN—Stewart range, good as new, gas range. Can be seen at 17 Summit st.

1100 LBS. BUSINESS OR DRIVING horse, Sawyer piano box buggy, also Sawyer Concord buggy, two harnesses, for sale. 276 Westford st.

FURNITURE, CARPETS, STOVES for camps for sale. Two light grocery wagons, dump cart and ladies' and men's bicycles for sale cheap at 80 Plain st.

IRON BED, SPRING, MATTRESS and parlor stove for sale; all as good as new. Inquire 537 Gorham st., up two flights.

EXPERIENCED MAN ON EXtractors wanted. Middlesex Steam Laundry.

BAKERY, HOTEL, RESTAURANT kitchen equipment. Ovens, steam tables, coffee urns, utensils. Ask prices. Meek Oven Co., Newburyport, Mass.

NEW AND SECOND HAND TENTS for sale. Cross Awning Co., 216 Dutton st.

BOARDING AND LODGING HOUSE for sale; 30 rooms, newly furnished, steam heat and baths; rent low for location and size. Apply on premises, 19 Hurd st.

GARDEN LOAM FOR SALE. INquire of A. A. Brown, 73 Inland st. Tel 2320.

CAN YOU BEAT THIS? BEAUTIful upright piano; sell for $100; stool, scarf, tuning and free delivery, $1 per week. Address 65 Dover st. Evenings, 7 to 9.

WANTED

TWO HORSE DUMP CART AND pair of horses wanted at 70 Chapel st

SEVEN OR EIGHT ROOM HOUSE wanted, in good location, with modern improvements; fair price only. Write Q 5, Sun Office.

WORK WANTED, WASHING, IRONing, or cleaning by the hour. Inquire at 472 Central st.

WANTED

50,000 Tobacco Tags 30c per 100. Tokio and Perfection coupons count the same as tags.

CARR'S POOL ROOM

98 Gorham street Near Post Office

MISCELLANEOUS

ROOMS PAPERED, $1.75 UPWARDS; rooms painted, $1.25; whitewashing, 25c and 35c a ceiling, all including stock. J. J. Hayden & Sons, 1006 Central st.

LEGAL NOTICES

COMMONWEALTH OF MASSACHUSETTS. Middlesex, ss. Probate Court. To the heirs-at-law, next of kin, creditors, and all other persons interested in the estate of David Ambrose McHugh, late of Lowell, in said County, deceased, intestate.

Whereas a petition has been presented to said Court to grant a letter of administration on the estate of said deceased to Arthur H. McHugh, of Lowell, in the County of Middlesex, without giving a surety on his bond.

You are hereby cited to appear at a Probate Court to be held at Cambridge, in said County of Middlesex, on the fourth day of June, A. D. 1913, at nine o'clock in the forenoon, to show cause if any you have, why the same should not be granted.

And the petitioner is hereby directed to give public notice thereof, by publishing this citation once in each week, for three successive weeks, in The Lowell Sun, a newspaper published in Lowell, the last publication to be one day, at least, before said Court.

Witness, Charles J. McIntire, Esquire, First Judge of said Court, this twenty-second day of May, in the year one thousand nine hundred and thirteen.

W. E. ROGERS, Register.

James E. O'Donnell, Attorney.

LOST AND FOUND

POCKETBOOK CONTAINING SUM of money found. Owner may have by calling at 53 Newhall st., proving property and paying for this adv.

BLACK COCKER SPANIEL WITH short tail, lost. Finder will be suitably rewarded if returned to Frank E. Ingalls, North Chelmsford. Tel. 2015-W.

POCKETBOOK LOST CONTAINING $5 and two rings. Reward for return to 169 Chelmsford st.

FOUND—THE PLACE TO GET AWNings and tents of all kinds. Cross Awning Co.

PROPOSALS FOR COAL

Sealed proposals addressed to the Middlesex county commissioners and endorsed "Proposals for Coal" will be received by said Commissioners at the Court House, Cambridge, until Tuesday, the third day of June, 1913, at 10.15 o'clock a. m. for a supply of coal to be delivered as described below, and at that time will be publicly opened and read.

All bids must be upon blank forms to be obtained at the office of the Commissioners, Court House, East Cambridge, and must give the prices proposed both in writing and in figures and be signed by the bidder with his address.

Each bid is to be accompanied by a certified check for two hundred dollars ($200), payable to the County of Middlesex, said check to be returned to the bidder unless he fails to execute a contract should it be awarded to him.

A bond will be required for the faithful performance of the contract in such sum as shall be fixed by said Commissioners after the bids are opened; said sum to be not less than one-fourth nor more than one-half of the amount of the contract.

All bids will be compared on the basis of the estimated quantities of coal needed which are as follows:

150 tons, more or less, of best "New River Coal" or its equal, 2240 pounds to the ton.

20 tons, more or less, best "Lackawanna Broken" or its equal, 2240 pounds to the ton.

The above to be delivered at the Lowell jail when required by the keeper and in such quantities as he may order.

500 tons, more or less, best "New River Coal" or its equal, 2240 pounds to the ton.

20 tons, more or less, best "Lackawanna Broken" or its equal, 2240 pounds to the ton.

30 tons, more or less, best nut stove coal.

The above to be delivered at the Training school, at North Chelmsford at such time and in such quantities as the superintendent may order.

ALTERNATIVE BID FOR TRAINING SCHOOL

500 tons, more or less, best "New River Coal," or its equal, 2240 pounds to the ton.

20 tons, more or less, best "Lackawanna Broken" or its equal, 2240 pounds to the ton.

30 tons, more or less, best nut stove coal.

The above to be delivered F. O. B. cars, North Chelmsford, Mass.

250 tons, more or less, best "Lackawanna Broken" coal, or its equal, 2240 pounds to the ton.

To be delivered at the Lowell Court House, in such quantities and at such times as the janitor may order.

The quantities are approximate only and the Commissioners expressly reserve the right of increasing or diminishing the same.

Specifications and forms of proposal and contract may be obtained at the office of the Commissioners, Court House, East Cambridge, Mass.

The Commissioners reserve the right to reject any or all bids or accept any bid as they may deem best.

LEVI S. GOULD,
CHESTER B. WILLIAMS,
ROBERT F. MARDEN,
Middlesex County Commissioners.
Cambridge, Mass., May 23, 1913.

F. W. CRAGIN & CO.

Lowell, Mass.

MANUFACTURERS OF

Cabinet Work of All Kinds to Order

Stores and offices fitted up. Wood turning, jobbing and repairing. Old furniture repaired and finished. New furniture made to order.

46 Fletcher Street Telephone

W. A. LEW

Steam dyeing and cleaning of ladies' and gents' wearing apparel. 30 years in the business.

49 JOHN STREET

SUMMER RESORTS

CAMP LOTS FOR SALE ON MERRImack river, above North Chelmsford, at Camp road. Several front lots to let. A. L. Brooks & Co., 51 Fletcher st.

FURNISHED 4-ROOM FLAT TO let at Ocean Park, Me., $1 per day, or $50 for July and August. Inquire 10 Burtt st.

CAMP AT BELLE GROVE TO LET for season or for sale. Inquire after 6 p. m. at 51 Gates street or 'phone Lowell, 1451-W.

NEW BEACH HOUSE TO LET; 7 rooms furnished and sleeping porch, at Oak Island, Revere. June and Sept. $40; July and Aug. $50. Photo at Campbell's, Sun bldg.

Hampton Beach, N.H.

LOW RATES

PELHAM HOTEL

American plan. Good food. Spring water. Beach best on coast. Casino, all attractions. Band concerts. Connection to many points of interest. Leaflets sent. H. W. Ford, Prop.

SITUATIONS WANTED

SEAMSTRESS WOULD LIKE WORK with dressmaker doing work at home. Address C 42, Sun Office.

POSITION WANTED IN DRY GOODS or grocery store, by an American young man. Address Chas. H. Verity, 32 Bridge st.

MONEY TO LOAN

READY CASH

Supplied to all borrowers on plain note AT LOWEST POSSIBLE RATES

$5 costs	.75	Lic. No. 92.
$10 costs	$1.50	Open Mon.
$15 costs	$1.50	Sat. Eve.

Monthly or weekly payments at legal rates of interest.

LOWELL LOAN CO.

22 CENTRAL STREET
Fourth Floor

CREDIT TO ALL

LOANS

Made on short notice without publicity.

We give you the money so cheap that you can't afford to owe anyone else and at charges that honest people can afford to pay. New Methods.

Borow $10.00	Pay back $11.50
Borow $15.00	Pay back $16.50
Borow $20.00	Pay back $22.00
Borow $25.00	Pay back $27.50
Borow $30.00	Pay back $33.00
Borow $40.00	Pay back $44.00
Borow $50.00	Pay back $55.00

In monthly or weekly payments. Legal rates of interest. Credit once established with us is as good as a bank account in time of need. Our rates and plans have proved to be the best because our customers are glad to came again.

MERRIMACK LOAN COMPANY

Room 3, 81 Merrimack street, 17 John street. Hours: 8 a. m. to 6 p. m. Monday and Saturdays until 9 p. m. Tel. connection. License No. 61.

TO ROAD CONTRACTORS

Sealed proposals addressed to the Middlesex County Commissioners for building a road in Chelmsford will be received by said Commissioners at their office, Court House, East Cambridge, Mass., until 10 A. M. of Saturday, May 31, 1913, and at that time will be publicly opened and read.

Each bid must be upon blank forms to be obtained at the office of the said commissioners, where information and forms of contract and specifications may be obtained.

The road to be built is a portion of the Acton Road leading from Chelmsford Center through South Chelmsford to the Westford town line.

The commissioners expressly reserve the right to reject any or all proposals or accept any proposal which appears to be for the best interests of the County.

LEVI S. GOULD,
CHESTER B. WILLIAMS,
ROBERT F. MARDEN,
Middlesex County Commissioners.
Office of the Commissioners,
Court House, E. Cambridge, Mass.,
May 20, 1913.

John McMenamin

Proprietor of Marshall Avenue Greenhouse

JAMES O'LEARY, Manager.

Cut Flowers and Floral Designs

Personal attention given and satisfaction guaranteed.

Orders taken at 212 Merrimack St. Tel. 2710

Chronic Diseases

SUCCESSFULLY TREATED BY

MAGRAW METHOD

This consists of scientific manual manipulation massage, Swedish movements, magnetism, electric vibration, medical gymnastics, hydrotherapy, dietetics and chiropractic adjustment, combined according to natural laws and adapted to suit each case. If you are suffering from a disease that has failed to respond to the usual medical treatment you should call at my office and talk the matter over with me and I will tell you whether or not you can be benefited by my method, which has been very successful in the treatment of constipation, piles, rheumatism, sleeplessness, St. Vitus' dance, persistent headache, muscle wasting, obesity, bronchitis, neuritis, asthma, dyspepsia, kidney and liver troubles and female diseases. F. A. Magraw, Doctor of Mechano-Therapy, 97 Central street, room 11. Sundays and Thursdays only, 3 to 8, 7 to 8 p. m. Consultation and advice free. Telephone 673.

HELP WANTED

MEN WANTED TO OPERATE moulding machines in foundry; also men to learn; previous experience not necessary; pay 20c to 22½c per hour while learning; steady employment at good pay on piece work after few weeks experience; none but good steady English speaking men over 21 years need apply. Small portion of former employes, members of I. W. W. now on strike. Apply to clerk, American House, from 8 to 10 a. m. and 7 to 9 p. m., Monday and Tuesday.

SALESMEN WANTED TO SELL cased liquors and specialties to the saloon trade; name five counties you prefer to work. Samples free. T. Fairbanks & Co., 2119 W. Lake st., Chicago.

AGENTS MAKE $30 TO $50 A WEEK selling high grade specialty. Send for particulars. Maple Specialty Co., Box 236, Shirley, Mass.

BIG MONEY WRITING SONGS—WE pay hundreds of dollars a year to successful writers. Experience unnecessary. Song poems wanted with or without music—will pay one-half of profits if successful. Send us your work today. Acceptance guaranteed if available. Largest concern in the country. Free particulars. Dugdale Co., Dept. 962, Washington, D. C.

RING SPINNERS WANTED; WORK nights, wages $12 per week, seven sides, 28 yarn, also speeder tenders. Apply Joseph Simpson, Sons, Limited, 3 Berkeley st., Toronto, Canada.

HALL'S BARBER SCHOOLS, 814 Washington st., Boston. Wages, room, board, railroad ticket furnished by "61 Co-operative Proposition." Get particulars.

GIRL WANTED FOR RELIEF work, in store. Write C 69, Sun Office.

YOUNG LADY WANTED FOR OFfice. Must be experienced in bookkeeping and typewriting, with references. Apply to Mr. Wilson, manager, United Wall Paper stores of America, located in Nelson Dept. store.

MEN WANTED TO OPERATE moulding machines in foundry. Also men to learn. Previous experience not necessary; pay 22½c per hour while learning; steady employment at good pay on piece work after few weeks' experience; none but good, steady English speaking men over 21 years need apply. Small portion of former employes, members of I. W. W. now on strike. Apply to clerk, New American House, from 8 to 10 a. m. and 7 to 9 p. m.

ONE McKAY HEEL SHAVER wanted on boys' shoes; steady work, at Federal Shoe Co.

TAILOR WANTED. VEST AND pants maker. Apply 445 Market st.

FIVE NEAT APPEARING YOUNG men wanted; good talkers; good opportunity for young man to make steady position for himself. Apply James F. Baxter, 140 Church st., between 6 and 8 in evening.

LOWELL MAIL CARRIERS WANTed. Average $90 month. Lowell examinations coming. Specimen questions free. Franklin Institute, Dept. 160 D, Rochester, N. Y.

EXPERIENCED SHOEMAKER wanted; good wages; or will sell out altogether, good business proposition. Apply at 440 Lawrence st.

MAN WANTED WHO IS WILLING to travel, as ticket taker and treasurer, salary $15 per week and all expenses; must have $500 money secured. Address C 40, Sun Office.

GENERAL HOUSEWORK GIRLS, cooks and second girls, also farm hands wanted. Apply Miss Buston, 270 High st.

STITCHERS WANTED

5 Closers, 8 Lining Makers, 3 Stayers, 2 Buttonhole Operators. We will teach green help. Derry Shoe Co., Derry, N. H.

REAL ESTATE FOR SALE

HOUSE AND BARN FOR SALE, also fruit trees, good location at 525 Beacon st. Owner, Thomas Hall.

COTTAGE HOUSE FOR SALE. 61 Hampstead st., near Shedd park.

HOUSE AND LOT AT 131 HIGHland ave., for sale cheap; owner leaving town; new modern 8-room house; every convenience. Apply 557 Stevens st. Phone 183-W.

NEAR HOSFORD SQUARE—TWO tenements, 5 and 6 rooms, baths, hot water, $3400. Near Gorham, very good two flat house, baths, etc., at a bargain. Near High st., cosy 7-room cottage, steam heat, etc., reasonable price. Near the armory, splendid 2-family house, all conveniences, good trade. Stevens st., good 2-tenement bargain. Near Bridge, sacrifice sale of a nice 2-family house with baths. Good list of investment properties, two tenements and cottages all sections. Insurance of all kinds, lowest rates, quick settlements. M. J. Sharkey, 22 Central st. Tel. Open Saturday and Monday evenings.

AT A VERY LOW PRICE FOR IMmediate sale, 8-room house in good repair, recently papered and painted, and newly shingled. Barn 15x24, just built, acre of best land, situated on Brookside street, Dracut Navy Yard. Cars pass the door. Inquire P. Cogger, Riverside st. Tel. 2379.

PLEASANT HOUSE OF 2½ STORies, with all modern improvements, nice orchard and 7000 feet of land, for sale, at 376 Fairmount st. Reasonable terms.

FOR SALE

Near Middlesex st., 7 room house, large barn, 23,000 ft. of land. Will be sold at a bargain. Near Hildreth and Bridge sts., 5 room house. Price $1050. 3½ miles from Merrimack square, 100 acre farm, good set of buildings. Price $3100.

G. L. HUBBARD, 73 First St.

FOR SALE

House and stable, 142 First street; nine-room house, large attic, bath, pantry and shed, furnace heat, fireplaces and piazzas; about 11,000 feet of land; stable has two stalls and large loft; carriage house, room for four carriages or autos. Reasonable terms. Frederick Bailey. Telephone 1296 R.

Baby Carriage Tires

Put on, 25c up. Prompt service and good work.

GEO. H. BACHELDER

POST OFFICE SQUARE

LADIES' AND GENTS' Clothing

Cleaned, Dyed and Pressed. Gentlemen's Suits, $1.25, at Lew's, 477 Merrimack street.

RISKS LIFE IN RUNAWAY

Dorchester Man Saves Lives of Children

BOSTON, May 24.—A. Sidney Simpson, superintendent of the Healey-Seaver Gum company of Buttonwood street, Dorchester, received injuries necessitating treatment at the hospital yesterday afternoon when he succeeded in stopping a runaway which threatened the lives of a score of children directly in its path.

Simpson dashed after the animal and leaped for the bridle, but in so doing he got an insecure hold, was thrown beneath the vehicle and trampled by the horse.

Bright, Sears & Co.

WYMAN'S EXCHANGE

Bankers and Brokers

SECOND FLOOR

Taylor Roofing Co., Inc.

Use galvanized iron cut nails for shingling, size 4 penny; they do the best work. Gravel roofing done promptly and well.

TEL. 969, 140 HUMPHREY ST.

City Clerk's Office, May 23, 1913.

Notice is hereby given, as required by section 27, chapter 645 of the acts of 1911 (the city charter) that the following orders have been proposed in municipal council and have been assigned for consideration to a meeting of said council to be held Tuesday, June 3d, at eleven o'clock a. m., to wit:

"To borrow seven thousand dollars ($7000) and appropriate the same for erection of a new barn at the Chelmsford Street Hospital."

"To borrow thirty-one thousand dollars ($31,000) and appropriate the same for painting, repairing and reconstructing bridges."

By order of the Municipal Council.
STEPHEN FLYNN, City Clerk.

CARROLL BROS.

Plumbers, Steam Fitters and Sheet Metal Workers

36 Middle St. Telephone 1650

If you want help at home or in your business, try The Sun "Want" column.

DOES ROOSEVELT GET DRUNK? ANSWER TO BE FOUND IN HIS SUIT AGAINST EDITOR

NEW YORK, May 24.—Colonel Roosevelt canceled all other engagements to go to Marquette, Mich., on May 24 to press his suit for libel against George Newett, editor of the Ishpeming Iron Ore, a trade paper. In an article published in the heat of the last presidential campaign, Mr. Newett's publication charged that Col. Roosevelt "curses, lies and gets drunk frequently, and all his friends know this." The former president denied that he drank and stated he would press the suit against the Michigan publisher. Editor Newett stuck to his charges and said he was prepared with affidavits to prove his case when the suit came to trial on May 26. Lawrence Abbott, of the Outlook staff, said that he was going to be one of the witnesses, and that dozens of men had come forward to testify for the colonel. They were all glad, he said, that the colonel had taken the position that such reports should not be allowed to pass unnoticed. Others who signified their intention of testifying are Robert Bacon, ambassador to France under Roosevelt; William Loeb, Jr., who was Colonel Roosevelt's private secretary at Washington; Gifford Pinchot, James R. Garfield and Jacob Riis. The party will also include O. K. Davis, secretary of the progressive party; John Callan O'Laughlin and Gilson Gardner, newspaper writers, who were with the colonel for years, and several secret service men and stenographers. Bowers & Sands of 31 Nassau street, counsel for Colonel Roosevelt in this city, have been collecting affidavits signed by friends of the colonel in the east, who are unable to make the trip to Marquette. James R. Pound of Marquette will represent the colonel in court. The defense, it was said, would make an attempt to show that Colonel Roosevelt was intoxicated when he made a speech in Duluth, Mich., last summer, and that there would be evidence also about a dinner given at Washington by Ex-Congressman Cannon.

TRAINS TO AND FROM BOSTON

Southern Div.

To Boston Lve.	To Boston Arr.	From Boston Lve.	From Boston Arr.
1.40	2.25	3.05	3.48
5.43	6.50	6.12	7.43
6.25	7.08	7.23	8.31
6.47	7.30	7.55	8.40
b6.	7.33	n8.21	9.25
6.57	8.00	9.00	9.39
7.21	8.03	10.00	10.56
x7.26	8.49	11.30	12.09
7.56	8.57	12.30	1.09
8.51	9.35	1.00	1.39
x9.12	10.24	2.00	3.00
9.45	10.33	3.00	3.39
10.00	11.10	b3.47	5.02
10.53	11.35	4.00	4.35
11.03	11.45	z4.14	5.32
12.15	1.05	5.00	5.35
1.15	2.25	b5.21	6.28
2.34	3.27	6.37	6.35
3.57	4.40	b5.51	7.10
4.35	5.37	z7.14	7.23
5.32	6.24	8.00	8.38
6.12	7.15	8.30	9.18
6.32	7.15	10.30	11.35
7.23	8.10	11.17	12.13
9.55	10.40	12.00	1.10

Western Div.

To Boston Lve.	To Boston Arr.	From Boston Lve.	From Boston Arr.
8.45	7.35	x8.40	8.06
8.05	9.06	9.14	10.29
9.35	10.50	10.50	11.43
10.52	12.00	11.50	12.05
12.02	1.12	2.14	3.33
x1.27	2.32	3.50	4.40
5.17	6.22	5.14	6.10
7.18	8.25	6.03	7.05
10.15	11.22	7.03	8.15
		9.50	11.00

Sunday Trains

Western Division

8.29	9.26	8.00	9.06
12.15	1.15	12.00	1.00
5.00	5.05	2.14	3.25
5.45	6.58	3.30	4.48
8.50	10.04	6.30	6.34
		8.45	9.48

Sunday Trains

Southern Division

6.47	7.30	9.00	10.00
7.21	8.03	10.00	10.56
8.05	9.03	11.30	12.09
8.45	9.49	1.00	1.32
9.03	9.55	5.30	6.21
10.20	11.24	6.00	6.58
2.28	3.05	8.30	9.06
5.10	6.00	9.30	10.26
6.31	7.15	10.14	10.53
7.23	8.10	10.29	11.35
8.55	10.40		

References:

b Via Bedford.
e Via Salem Jct.
z Via Wilmington Junction
n will not run on Holidays.

LOCAL NEWS

Try Tobin's Printery next time.

Cote's Auto Livery. Tel. 3137.

Hall's Standard refrigerators, at Adams & Co.'s.

If your teeth trouble you, see Dr. Gagnon, 466 Merrimack street.

When you have any real estate to sell, consult J. F. Donohoe, Donovan Bldg. Telephone.

Business men who require the services of a stenographer part of each day, or frequently, should communicate with Miss Shinkwin, Room 711, Sun building. Tel. 971.

PAINT

Your Piazza Floors

Your piazza floors are exposed to the extremes of weather

Why Not Paint Them With

U. S. N. DECK PAINT

It dries hard, dries smooth and dries quick, and it resists wear. That is why we believe it to be particularly well adapted to piazza floors.

All Regular Shades, Qt. **65c**

Free Color Cards

C. B. COBURN CO.

76 years the paint and oil store

63 MARKET STREET

Free City Auto Delivery.

GENERAL TICKET AGENCY

For European travel. Agents for Cunard, White Star, Allan, Anchor, North German Lloyd, Red Star, French, Leyland, Hamburg-American, Scandinavian and Italian lines to Queenstown, Liverpool, Glasgow, London and points in Europe.

Next Sailings From Boston

Laconia, May 27
Parisian, May 30
Arabic, June 3
Franconia, June 10

Choice Berths Secured

Travelers cheques, drafts and money orders issued. Foreign money bought and sold.

Railroad Tickets to All Points

MURPHY'S TICKET AGENCY

18 Appleton St., Opp. Postoffice

FOR SALE

Real estate belonging to the heirs of Ira Hartwell, 457-461 Merrimack street, and block 11-13 Tremont st., of four tenements. Total area of land about 3295 feet. Inquire of G. E. Perley, Adm. of Estate of Ira Hartwell, 37 Varnew st. Tel. 4624-R.

You can always tell whenever you meet
A man or woman on the street,
If a well groomed aspect they present,
That their clothes to Dillon's have been sent.

Gloves Cleaned Every Day

The Dillon Dye Works

160 Merrimack St., Opp. City Hall

MEMORIAL SERVICES

To be Held at First Congregational Church

At half past two o'clock tomorrow afternoon there will be held a union memorial service in the First Congregational church and the public is generally invited to be present at the ceremonies. The program will consist of reading of the general order of the day by James O'Sullivan, roll call of the dead, Adjutants Worthen, Butler and Coburn, assisted by quartet and G. E. Bryant, bugler; President Lincoln's Gettysburg address, Rev. Appleton Grannis; remarks, Mayor James E. O'Donnell; reading of "America," Solon W. Stevens and other numbers.

At St. Paul's Church

Tomorrow morning, the Farragut Camp, Sons of Veterans will attend a special memorial service at St. Paul's Methodist Episcopal church. The organization will meet at Post 185 hall at 10 o'clock and will parade in a body to the church. They will also attend the services at the First Congregational church in the afternoon.

ORIGINAL PLAY

By Miss Devine, a Teacher, to Be Presented at Opera House Wednesday Evening

That the Opera House will be filled to its capacity Wednesday night when the teachers' organization will present Miss Mary F. Devine's play, "A Daughter of Today," with the entire cast made up from the public school department, is evident from the large advance sale of tickets. The play deals with the suffrage movement considered from different points of view. It has four acts and is said to be a very meritorious production.

C. F. KEYES, **Auctioneer**

Office, Old B. & M. Depot, Storehouse and Commission Rooms, Green Street. Tel. 1485

NEXT TUESDAY, MAY 27th, AT 2 O'CLOCK AT 107 EAST MERRIMACK STREET, ON THE PREMISES

I shall offer for absolute sale all the store fixtures in the market recently vacated by George Fairburn. They consist in part of a large refrigerator, all bolted in sections, with a slatestone corned beef tank and marble shelf, separate corned beef tank with five apartments, tracking and track scales, three meat blocks, two large benches, one fish showcase, 15-foot table, 10-foot table, marble top, 20-foot meat showcase with eight glass slide doors and eight doors in lower storage, one 5-foot refrigerator with glass doors, cheese showcase, two large marble window slabs, two electric fans, two National cash registers of the latest design, one combination safe, three small desks, long and short hooks and pulleys, one meat grinder, corned beef marble top table, grindstone, barrel truck, tracking and window hooks; also two large and one small awning.

Open for inspection Monday, from 2 to 3.
Terms: Cash.

C. F. KEYES, Auctioneer.

AT 3.30 O'CLOCK

At No. 507 Merrimack street, I shall offer for sale all the store and market fixtures of the Quincy market, formerly occupied by George Fairburn. They consist of one 24-foot meat showcase with eight glass sliding doors, 16-foot table, 9-foot counter, four scales, 8-foot meat bench, desk and chair, safe, two National cash registers (from one cent to $9.00), tracking, platters, tea and coffee cans, truck, meat crocks, marble top corned beef table, grindstone and a 65-gallon farmer's boiler.

Goods can be seen Monday, from 3 to 4.
Terms: Cash.

C. F. KEYES, Auctioneer.

BIG FURNITURE SALE AT KEYES' COMMISSION ROOMS NEXT THURSDAY, MAY 29th AT 1.30 O'CLOCK

Goods consist in part of: One Brussels carpet, 40 yards; one Tapestry carpet, 30 yards; four rugs, 9x12; two rugs, 8x10; two rugs, 7x10; No. 8 Glenwood range; one Economy gas stove, top oven; New Process gas stove; two very good upright pianos, black cases; two white iron beds, 2-inch posts, National springs; handsome sideboard; six dining-room chairs, leather seats; dinner set, 100 pieces; ice cream freezer; bench wringer; small refrigerator, slate shelves; two oak dressers; two white dressers; one couch; six dining-room chairs, oak seats; five oak rockers; seven mahogany stained rockers; one divan; two square pianos; 20 small rugs; 10 washable bath rugs, slightly damaged; three white iron beds, springs and mattress; 25 pictures; 115 yards of woolen carpet, one yard wide, slightly damaged; 236 yards of linoleum and oilcloth.

SPECIAL AT 3 O'CLOCK

Family going to California will sell a very handsome upright piano, No. 8 Crawford range, two brass beds, two brass costumers, one bungalow bed, spring and mattress, 5-piece parlor suite, very handsome oak sideboard, six dining-room chairs with genuine leather seats, 9x12 carpet, large house refrigerator and three rattan chairs with tapestry upholstered seats and backs.

AT 4 O'CLOCK

One Concord wagon, new last March; one democrat wagon, upholstered in genuine leather, has been run less than 50 miles.

Goods are now on exhibition at commission rooms, Green street. Open every day, and evenings from 7 to 9. Call and examine the goods and select your numbers.

NEXT SATURDAY, MAY 31, AT 2.45 O'CLOCK

A two-tenement house and about 2250 square feet of land at 23 Cady street. On the premises regardless of any condition of the weather, I shall offer for absolute sale the above property. The house, which is a two-story one, contains two tenements, having seven rooms with one, and five with the other. Toilet on floor with each tenement. The house is in good shape, inside and out. It is always rented, the present tenants paying $11 and $9 each, making a total rental of $240 per year. The lot has a good frontage on Cady street with an area of about 2250 square feet, and all fenced in. Cady street, which is located between Central and Lawrence streets, is right in a location where there is a good demand for medium priced tenements, it being convenient to so many large industries. Now, then, here is an opportunity for someone of moderate means to purchase a two-tenement house where they could occupy one and have the income of the other tenement.

Terms $200 to be paid the auctioneer as soon as struck off. Fifty to 70 per cent. can remain on mortgage at 5 per cent.

Make all inquiries of the auctioneer, who is in full charge.

C. F. KEYES.

NEXT SATURDAY, MAY 31, AT 3.30 O'CLOCK

The James Birtwell property at the corner of Whipple and Swift streets, consisting of a house, stable and large carriage shed and about 6362 square feet of land. Owing to poor health, I have made up my mind to make absolute sale of my property and to dispose of my grocery and butcher business and I have placed the same in the hands of the auctioneer to be sold on the premises regardless of any condition of the weather on the day and hour advertised. The house consists of two tenements and a large store. One tenement of 13 rooms and bath, with steam heat; also a tenement of six rooms with steam heat. The store, which is located on the corner, I occupy myself, also the 13-room tenement. There is also a one-story building with a very nice store fronting on Whipple street.

The barn has three stalls and carriage room for four or five carriages; over the carriage shed there is a large storage room finished in Georgia pine. The buildings are all in good condition inside and out.

The lot has a large frontage on Whipple and Swift streets, with an area of about 6362 square feet.

I am conducting a grocery and provision store and doing a good profitable business in the same, and I will agree to continue the business in the store until the new purchaser is ready to take possession and for some speculator who did not want to continue the business, he could easily rent the property for $75 a month. This location is a first class one, it being within five minutes' walk of the Bleachery, Bunting, Stirling, Bay State and Waterhead mills, also the Heinze Electric and Cartridge shops. This property can be seen any time by calling at the store.

Terms: $600 to be paid the auctioneer as soon as struck off. A good, liberal mortgage can remain at 5 per cent.

Per order JAMES BIRTWELL.

Manahan Residence at No. 200 Branch St., to Be Sold at Public Auction in Two Separate Parcels

THE FIRST PARCEL BEING THE RESIDENCE OF JOHN F. MANAHAN AT NO. 200 BRANCH STREET, CONSISTING OF A 2½-STORY HOUSE, SLATE ROOF AND ABOUT 12,902 SQUARE FEET OF LAND.

The house consists of 12 rooms, pantry, two bathrooms, wash room, laundry and back shed. On the first floor there is a large parlor with ceiling center piece, stucco moulding and marble mantel, library has a marble mantel and fireplace. Sitting-room also has a marble mantel and fireplace. Dining-room, kitchen, laundry, pantry with ice chest built in and back shed. On the second floor there are five airy and well lighted chambers and two baths and two finished rooms on the top floor. It is a cement cellar with toilet in same, furnace heat, hot and cold water and lighted by gas throughout. It is very substantial, well built and conveniently laid out.

The lot, which is a corner one, very level and having a frontage of about 100 feet on Branch street and about 124 feet on Manahan street, with an area of about 12,902 square feet.

The house is so situated on the lot as to give a large lawn on the front and sides.

The second parcel, which is located in the rear of the residence, has a large frontage on Manahan street of about 77 feet with an area of about 4754 square feet. There is a very nice barn 36½x24½ feet, slated roof, containing two stalls and two carriage houses. The barn is well built of heavy timbers and could be turned into a house at a small expense.

The above two parcels are located right in the residential part of Branch street; there are several handsome and attractive houses in this locality. The sale will be an absolute one to settle up the estate.

See this paper later for date and full particulars.

C. F. KEYES in full charge.

THE M.T.I. BACHELOR GIRLS' CLUB

Scored Great Success in Song Revue Last Night

The Bachelor Girls club gave a delightful musical song revue at Assolate hall last night. Despite the inclement weather the affair was very largely attended, and the young women were well repaid for their trouble, for the success of the evening was a flattering tribute to the organizers.

The affair was artistically staged and the chorus work as well as the solo numbers were exceedingly well rendered. The novelty dances were pleasing, and in all the event was one of the best carried out by this popular organization, and that means a lot.

At the close of the musical program general dancing was started and continued to a seasonable hour, the music being furnished by Minor's orchestra. The officers of the evening were:

General manager, Miss Mae C. Gallagher; assistant general manager, Miss Molly Peterson; floor marshal, Miss Mae Doughty; assistant floor marshal, Miss Estelle Connelly; chief aid, Miss Mae King; aids, Misses Helen Buckley, Julia Bolan, Lena Sheehan, Eleanor Buckley, Lillian McPherson, Rose Nicholson, Lydia Gallagher, Marion Devine, Eileen Flanagan, Etta Brown, Elizabeth Latham, Catherine G. Malone, Marion Nolan, Mae Boyle, Anna McHale, Agnes Nicholson, Elizabeth Sullivan, Etta Finnegan, Isabella Burns, Ethel Dockett, Mae Riley, Kathryn King, secretary; Mae T. Gallagher, Cecilia Lanone, Della Gagnon, Genevieve Wynn, Eleanor Reardon.

The concert program complete was as follows:

THE GIRL IN THE CENTER
Miss Etta Finnegan.
Opening chorus,
Bachelor Girls.
"When It's Apple Blossom Time in Normandie,"
Francis, Day and Hunter, Miss Elizabeth Latham,
Assisted by girls, Misses Lena Sheehan, Catherine G. Malone, Estelle Connelly, Lydia Gallagher. Boys, Misses Molly Peterson, Mae C. Gallagher, Elizabeth Sullivan, Isabelle Burns.
"I'm Going Back to Carolina,"
Harold Rossiter
Miss Etta Brown.
"Be Sure He's Irish".....Leo Feist
Miss Marion Nolan.
"Then I'll Stop Loving You,"
Leo Feist
Miss Jennie Wynne.
"Whistle" ..... M. Witmark
Miss Eleanor Buckley.
"When I Get Back Again tae Bonnie Scotland,"
Francis, Day & Hunter, Miss Lillian McPherson.
Assisted by Eight Scotch Lassies: Misses Eleanor Reardon, Anna McHale, Mae Doughty, Marion Devine, Mae Boyle, Helen Buckley, Mae King, Julia Bolan.
"When I Dream of Old Erin,"
Miss Rose Nicholson.
"Meet Me Tonight".....Tell Taylor
Miss Elizabeth Latham.
"When Irish Eyes Are Smiling,"
M. Witmark
Miss Lena Sheehan.
"The Curse of An Aching Heart,"
Leo Feist
Miss Della Gagnon.
"Molly O'Halloran,"
Miss Eleanor Buckley.
Assisted by Eight Irish Laddies and Colleens—Colleens, Misses Mae Boyle, Helen Buckley, Mae Doughty, Mae King; laddies, Misses Eleanor Reardon, Anna McHale, Marion Devine, Julia Bolan.
Grand Finale, "Good Bye Boys,"
Harry Von Tilzer
Miss Lillian McPherson.
Novelty dances under the personal direction of Miss Blanche Perrin.

MISS ELEANOR BUCKLEY, Soloist

COUCH HAMMOCKS

For real comfort on the porch during the summer months.

The cost is $5.00, $7.00, $8.50, $10.00 and $12.00.

These are complete with mattress, spring and wind shields ready to hang.

Adams & Co.

Furniture—Rugs—Carpets

174 Central Street

Appleton Bank Block

2ND BATTALION WINS

In High School Knockout Drill

CONTEST HELD AT ANNEX YESTERDAY AFTERNOON

Companies H, G, F, Chosen as Those to Contest For the Blue and Red Pennants

The second battalion of the high school regiment had things all their own way yesterday in the knockout drill at the high school annex. The competition between the eight companies which compose the regiment was an elimination contest for the purpose of choosing three companies which will drill Field day for the blue and red pennants. Companies H, G and F, in the order named, all of the second battalion and the three smallest companies in the regiment, were chosen by the judges as the three companies with the most perfect military evolutions.

The judges of the drill were Capt. Fred C. Kean, Co. G, Fifth regiment, M. V. M.; Captain Jeyes, Co. G, Sixth regiment, M. V. M., and Lieutenant E. B. Cole, of the U. S. Marine Corps. The company drill was the first competition engaged in.

The individual drill which was held to determine the personel of the eighteen boys who will compete for the gold and silver medals on Field day was a long drawn out affair. There were 190 entries in this event and the judges were hard pressed at times to determine just who to drop from the list. The boys who qualified for the Feld day squad are as follows: Corp. Gerald Duval, Sergt. Rosaire J. Couillard, Corp. Edward Sheridan, Private Leo Bssonnette, Corp. Joseph McAvinnue, Private Paul Cahill, Corp. Raymond Hart, Corp. James McKay, Private Thomas Sturgess, Private William H. Downing, Private John Crann, Sergt. Harold Dunn, Sergt. Percy Parker, Corp. Henry H. Doyle, Sergt. Martin G. McNally, Private Royal T. McCloughry, Corp. Adelard Fortin and Private Thomas O'Brien.

JOIN NOW

LOWELL AERIE FRATERNAL ORDER OF

JOIN NOW

Sick Benefit $7.00 a Week For 12 Weeks Every Year

EAGLES

Death Benefit $100. Doctor For Members and Families

Has reopened its charter. The admission fee until August 1st, 1913, will be $7.00. Applications can be found at the following places: Bros. James J. Gallagher, 266 Merrimack street; Thomas H. Boyle, 27 Merrimack street; William J. Collins, 17 Gorham street; Richard J. Flynn, 104 Central street; John M. Hogan, 198 Cross street; Richard A. Griffiths, 19 Bridge street.

$12,500

FOR THE

Boys and Girls

SEE

TOMORROW'S

BOSTON SUNDAY GLOBE

ROYAL BAKING POWDER

Absolutely Pure

The only Baking Powder made from Royal Grape Cream of Tartar

NO ALUM, NO LIME PHOSPHATE

NOTICE

There will be a special meeting of the C. Y. M. L. tomorrow morning, May 25th, at 10.30 a. m. Per order John McNiff, pres.; Fred Welch, sec.

TWO TENEMENT HOUSE FOR sale; 8 rooms to each tenement, all modern improvements, near School and Westford sts. As owner has no time to look after property will sell at assessed value. Write C 45, Sun Office.

7-ROOM COTTAGE FOR SALE; ALL modern improvements, 810 Lakeview avenue. Newly painted inside and outside, can be purchased for a small amount down and remainder as rent, as owner is to move to another part of city. Inquire on premises.

If you want help at home or in your business, try The Sun "Want" column.

JOHN M. FARRELL, **Auctioneer**

OFFICE, 162 MARKET STREET, LOWELL, MASS.

REGISTERED HOLSTEIN-FRIESIAN CATTLE, ATTRACTIVE FARM, CATTLE, MACHINERY AND TOOLS. AUCTION SALE

Thursday, May 29, 1913, at 11 O'Clock A. M.

AT THE BUTTONWOOD STOCK FARM, FORMERLY OWNED BY THE LATE FRANK PARKER, SITUATED ON MAIN STREET, DUNSTABLE, MASS., ONE MILE FROM THE CENTRE OF DUNSTABLE, ½ MILE FROM THE R. R. STATION ON THE NASHUA-ACTON AND BOSTON R. R., AND 5 MILES FROM NASHUA, N. H.

A. J. McCord, the present owner, having purchased the farm, stock and tools of Frank Parker heirs, intended to stay here but his father, who is advanced in years and owns a large farm in Canada, is left all alone and wants his son to come home and take his farm, and he has decided to do so.

This farm is one of the best in Dunstable, pleasantly situated, is very productive and is in a good state of cultivation, as a large herd of cattle has always been kept on the farm. Here is your chance to get a farm at your own price.

The farm consists of a very comfortable cottage house with ell, large piazza has 14 rooms, several fireplaces and 70 acres of land, more or less; divided into tillage, pasture and woodland. There is a woodshed, carriage sheds, large barn with granary, 100-ton silo. The barn will store 50 to 60 tons of hay, will tie up 32 heads of stock, stalls for five horses, has cow sheds, 20x50, and also a garage.

The buildings are very conveniently arranged. There is a 60-foot driven well on the place, piped with 8-inch pipe, extra good water; also three other wells about the house.

There are 75 apple trees, pear trees, cherry trees, grapevines. There is a very large dooryard, all laid down to a lawn with a large maple and butternut shade trees, nice driveway, in fact this is a very pleasantly situated farm.

The stock consists of 32 heads of Holstein cows, heifers and two young bulls that are all registered—cattle that are bred in the purple and must be seen to be appreciated. Some are new milches, some to come in soon, others to calve in the fall. There are some heavy milkers that will show a large percentage of butter fat. Look for catalog of cattle.

One bay horse, seven years old, sound, good driver, will work single or double. One Canada mare, seven years old, good driver, sound, will work anywhere. This is as good a team as anyone has. One gray horse, a good general farm horse; one bright bay colt, Jackson, three years old in June, standard bred, sire Jackson, Jr. (2.12), dam sire (2.17); a half-brother sold at four years old for $5000. This colt should be very fast; has been handled some. Single and double harness, cart harness, plow harness, etc.

The machinery and tools consist of 2-horse farm wagon, 2-horse hay wagon, and body, 1-horse dump cart, democrat wagon, market wagon, top buggy, sleigh, wood sleds, manure spreader, 2-horse mowing machine, 2-horse harrow, disc harrow, 2-horse corn planter, American seed sower and harrow, horse hay rake, potato digger, sulky plow, cultivator, plows, lot of small tools, 10 h. p. gasoline engine, almost new, cost $715, No. 16 10-inch Ohio blowpipe, 2½ h. p. gasoline engine, 1½ h. p. gasoline engine, saw and table, many articles that space will not allow mentioning.

Also 30 White Plymouth Rock hens, 10 pure bred white S. C. Leghorn and Cock and 30 mixed breed hens, one year old.

This sale will prove very attractive and everything is the best that money can buy, and kept in first class condition.

Terms of Sale: $300 deposit on farm at sale. Personal property, cash. Other terms at sale.

COMMISSIONERS' SALE OF THE McGLONE FARM

Saturday, May 31, at 3 P. M.

AT NORTH BILLERICA

Next to the Billerica Town Farm

I shall sell at public auction, to settle the estate of the late Michael McGlone, the following parcels of real estate:

Lot 1—Consists of 14 acres and 66 rods of land, more or less, that has a good barn and other outbuildings. The land is high, level, and within 15 minutes' walk of the new Boston & Maine car shop, just the piece to cut up into small lots and sell.

Lot 2—Consists of 131½ rods, the homestead site. The buildings were burned. A nice lot.

Lot 3—Consists of 25 acres of land, more or less, that is partly covered with a good growth of mixed wood, some pine. This would make a nice home for a family, with plenty of cleared land to farm.

Lot 4—Consists of 10 acres, more or less, that has a good growth of mixed wood and some timber. The lot has a frontage of 47 rods and 3 links on the Concord river and is much sought for as camp lots.

Lot 5—Consists of what is known as the 10 acre "Dam Swamp." This lot is covered with a good growth of hard wood.

Lot 6—Consists of 36½ acres of land, more or less, that has a good growth of pine lumber. The lot has a frontage of 650 feet on the Concord river. The wood and timber is a good asset on this lot, as well as the fact that camp lots can be sold on the river front.

The sale of the lots one and two will take place as aforesaid, at 3 o'clock in the afternoon, May 31, on said lot one.

The sale of lots three, four, five and six will take place at 3.30 o'clock in the afternoon, May 31, on lot three as above described.

This is a splendid opportunity for any person that would like to buy a parcel of land that is within 15 minutes' walk of the new Boston & Maine car shop, that will soon be opened, when homes will be sure to be needed. These lots are about 15 minutes' walk from the end of South Lowell electric car line, which will soon be extended to the car shops, permit having been granted for the same.

Terms of Sale: 10 per cent. of the purchase money must be paid as a deposit as soon as each lot is sold. Other terms at sale.

Per order JAMES BURNS,
MARTIN CONWAY,
M. J. SHARKEY,
Commissioners.

IMMEDIATELY AFTER THE SALE OF REAL ESTATE, I WILL SELL THE FARMING TOOLS, WAGONS, ETC.